First published in the *Government Gazette*, Electronic Edition, on 7 April 2021 at 5 pm.

No. S 254

INFRASTRUCTURE PROTECTION ACT 2017
(ACT 41 OF 2017)

INFRASTRUCTURE PROTECTION
(PROTECTED PLACES) (NO. 5)
ORDER 2021

ARRANGEMENT OF PARAGRAPHS

Paragraph

1. Citation and commencement
 2. Premises declared to be protected place
 3. Revocation
- The Schedule
-

In exercise of the powers conferred by sections 14(1) and 19(1) of the Infrastructure Protection Act 2017, the Minister for Home Affairs makes the following Order:

Citation and commencement

1. This Order is the Infrastructure Protection (Protected Places) (No. 5) Order 2021 and comes into operation on 8 April 2021.

Premises declared to be protected place

2. The premises described in the second column of the Schedule are declared to be a protected place for the purposes of the Act, and the person specified in the first column of that Schedule is designated as the authority of the protected place.

Revocation

3. The Protected Places (No. 11) Order 2006 (G.N. No. S 346/2006) is revoked.

THE SCHEDULE

Paragraph 2

| <i>First column</i> | <i>Second column</i> | | | | | | | | | | | | | | | | | | | | | | | | |
|---|---|-----------------|----------------|------------|------------|------------|------------|------------|------------|------------|------------|------------|------------|------------|------------|------------|------------|------------|------------|------------|------------|------------|------------|------------|------------|
| The Authority | Protected Place | | | | | | | | | | | | | | | | | | | | | | | | |
| Chief Executive Officer, National Parks Board | <p>ANIMAL AND PLANT HEALTH CENTRE</p> <p>All that area comprised in Lot 01583V in Mukim No. 12 occupied by “ANIMAL AND PLANT HEALTH CENTRE” containing an area of about 20812.3 square metres and bounded approximately as follows:</p> <p>Commencing at a point 45,656.496 metres North and 13,725.181 metres East of the Singapore Land Authority SVY 21 Datum, the boundaries run along successive lines of coordinates approximately as follows:</p> <table border="0" style="margin-left: auto; margin-right: auto;"> <thead> <tr> <th style="text-align: left;"><i>Northing</i></th> <th style="text-align: left;"><i>Easting</i></th> </tr> </thead> <tbody> <tr><td>45,656.496</td><td>13,725.181</td></tr> <tr><td>45,668.307</td><td>13,703.453</td></tr> <tr><td>45,616.964</td><td>13,676.292</td></tr> <tr><td>45,597.240</td><td>13,632.963</td></tr> <tr><td>45,552.728</td><td>13,614.639</td></tr> <tr><td>45,497.874</td><td>13,730.676</td></tr> <tr><td>45,562.052</td><td>13,760.996</td></tr> <tr><td>45,529.739</td><td>13,829.401</td></tr> <tr><td>45,595.285</td><td>13,851.909</td></tr> <tr><td>45,595.340</td><td>13,851.837</td></tr> <tr><td>45,623.844</td><td>13,787.263</td></tr> </tbody> </table> | <i>Northing</i> | <i>Easting</i> | 45,656.496 | 13,725.181 | 45,668.307 | 13,703.453 | 45,616.964 | 13,676.292 | 45,597.240 | 13,632.963 | 45,552.728 | 13,614.639 | 45,497.874 | 13,730.676 | 45,562.052 | 13,760.996 | 45,529.739 | 13,829.401 | 45,595.285 | 13,851.909 | 45,595.340 | 13,851.837 | 45,623.844 | 13,787.263 |
| <i>Northing</i> | <i>Easting</i> | | | | | | | | | | | | | | | | | | | | | | | | |
| 45,656.496 | 13,725.181 | | | | | | | | | | | | | | | | | | | | | | | | |
| 45,668.307 | 13,703.453 | | | | | | | | | | | | | | | | | | | | | | | | |
| 45,616.964 | 13,676.292 | | | | | | | | | | | | | | | | | | | | | | | | |
| 45,597.240 | 13,632.963 | | | | | | | | | | | | | | | | | | | | | | | | |
| 45,552.728 | 13,614.639 | | | | | | | | | | | | | | | | | | | | | | | | |
| 45,497.874 | 13,730.676 | | | | | | | | | | | | | | | | | | | | | | | | |
| 45,562.052 | 13,760.996 | | | | | | | | | | | | | | | | | | | | | | | | |
| 45,529.739 | 13,829.401 | | | | | | | | | | | | | | | | | | | | | | | | |
| 45,595.285 | 13,851.909 | | | | | | | | | | | | | | | | | | | | | | | | |
| 45,595.340 | 13,851.837 | | | | | | | | | | | | | | | | | | | | | | | | |
| 45,623.844 | 13,787.263 | | | | | | | | | | | | | | | | | | | | | | | | |

to the point of commencement.

The boundaries of “ANIMAL AND PLANT HEALTH CENTRE” are more particularly delineated in the Survey Plan No. CAK/19/8140/BDY set out below.

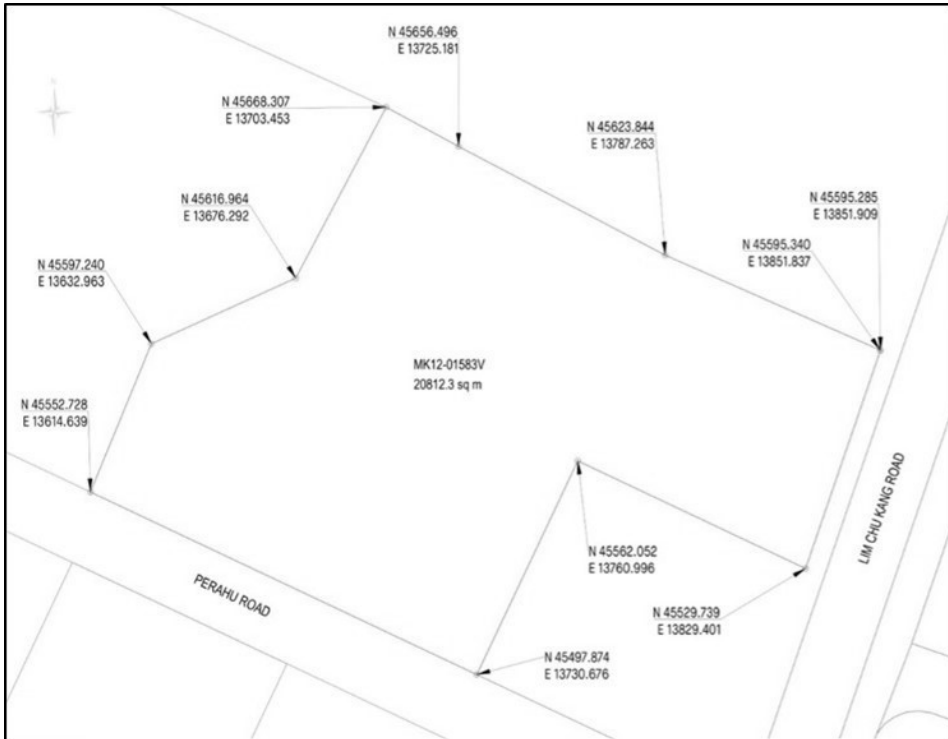
THE SCHEDULE — *continued*

Made on 31 March 2021.

PANG KIN KEONG
Permanent Secretary,
Ministry of Home Affairs,
Singapore.

[SPF/CPS/C/09/05/01; AG/LEGIS/SL/137B/2020/2 Vol. 7]