First published in the *Government Gazette*, Electronic Edition, on 25th July 2012 at 5:00 pm.

No. S 350

PROTECTED AREAS AND PROTECTED PLACES ACT
(CHAPTER 256)

PROTECTED AREAS
ORDER 2012

ARRANGEMENT OF PARAGRAPHS

Paragraph

1. Citation and commencement
 2. Area declared to be protected area
- The Schedule
-

In exercise of the powers conferred by section 4(1) of the Protected Areas and Protected Places Act, the Minister for Home Affairs hereby makes the following Order:

Citation and commencement

1. This Order may be cited as the Protected Areas Order 2012 and shall come into operation on 25th July 2012.

Area declared to be protected area

2. The area described in the second column of the Schedule is hereby declared to be a protected area for the purposes of the Act, and every person who is in that area shall comply with such directions for regulating his movement and conduct as may be given by an authorised officer acting by or on behalf of the authority specified in the first column of the Schedule.

 THE SCHEDULE

<i>First column</i>	<i>Second column</i>																																										
The Authority	Protected Area																																										
Chief Executive Officer, Changi Airport Group (Singapore) Pte Ltd	SELETAR AIRPORT — LANDSIDE. Excluding all that area contained in Lot 4567L Pt, all that area comprised in part of Lot 4567L in Mukim No. 20 occupied by “SELETAR AIRPORT — LANDSIDE” containing an area of about 13,485 square metres and bounded approximately as follows: Commencing at a point of the aforesaid “SELETAR AIRPORT — LANDSIDE” which point is 44512.668 metres North and 31282.208 metres East of the Singapore Land Authority SVY 21 Datum, the boundaries run along successive lines of co-ordinates approximately as follows:																																										
	<table border="0"> <thead> <tr> <th style="text-align: center;"><i>Northing</i></th> <th style="text-align: center;"><i>Easting</i></th> </tr> </thead> <tbody> <tr><td style="text-align: center;">44599.620</td><td style="text-align: center;">31333.977</td></tr> <tr><td style="text-align: center;">44682.171</td><td style="text-align: center;">31383.126</td></tr> <tr><td style="text-align: center;">44673.372</td><td style="text-align: center;">31399.546</td></tr> <tr><td style="text-align: center;">44625.681</td><td style="text-align: center;">31373.990</td></tr> <tr><td style="text-align: center;">44599.027</td><td style="text-align: center;">31423.327</td></tr> <tr><td style="text-align: center;">44629.630</td><td style="text-align: center;">31442.840</td></tr> <tr><td style="text-align: center;">44593.178</td><td style="text-align: center;">31499.028</td></tr> <tr><td style="text-align: center;">44586.819</td><td style="text-align: center;">31494.815</td></tr> <tr><td style="text-align: center;">44579.742</td><td style="text-align: center;">31484.214</td></tr> <tr><td style="text-align: center;">44574.871</td><td style="text-align: center;">31479.448</td></tr> <tr><td style="text-align: center;">44558.243</td><td style="text-align: center;">31473.861</td></tr> <tr><td style="text-align: center;">44557.293</td><td style="text-align: center;">31476.610</td></tr> <tr><td style="text-align: center;">44549.559</td><td style="text-align: center;">31473.978</td></tr> <tr><td style="text-align: center;">44549.700</td><td style="text-align: center;">31473.562</td></tr> <tr><td style="text-align: center;">44547.171</td><td style="text-align: center;">31472.702</td></tr> <tr><td style="text-align: center;">44547.017</td><td style="text-align: center;">31473.155</td></tr> <tr><td style="text-align: center;">44548.994</td><td style="text-align: center;">31473.828</td></tr> <tr><td style="text-align: center;">44547.987</td><td style="text-align: center;">31476.788</td></tr> <tr><td style="text-align: center;">44535.840</td><td style="text-align: center;">31472.671</td></tr> <tr><td style="text-align: center;">44535.217</td><td style="text-align: center;">31474.502</td></tr> </tbody> </table>	<i>Northing</i>	<i>Easting</i>	44599.620	31333.977	44682.171	31383.126	44673.372	31399.546	44625.681	31373.990	44599.027	31423.327	44629.630	31442.840	44593.178	31499.028	44586.819	31494.815	44579.742	31484.214	44574.871	31479.448	44558.243	31473.861	44557.293	31476.610	44549.559	31473.978	44549.700	31473.562	44547.171	31472.702	44547.017	31473.155	44548.994	31473.828	44547.987	31476.788	44535.840	31472.671	44535.217	31474.502
<i>Northing</i>	<i>Easting</i>																																										
44599.620	31333.977																																										
44682.171	31383.126																																										
44673.372	31399.546																																										
44625.681	31373.990																																										
44599.027	31423.327																																										
44629.630	31442.840																																										
44593.178	31499.028																																										
44586.819	31494.815																																										
44579.742	31484.214																																										
44574.871	31479.448																																										
44558.243	31473.861																																										
44557.293	31476.610																																										
44549.559	31473.978																																										
44549.700	31473.562																																										
44547.171	31472.702																																										
44547.017	31473.155																																										
44548.994	31473.828																																										
44547.987	31476.788																																										
44535.840	31472.671																																										
44535.217	31474.502																																										

 THE SCHEDULE — *continued*

<i>First column</i>	<i>Second column</i>	
The Authority	<i>Northing</i>	<i>Easting</i>
	44522.023	31469.997
	44521.243	31472.307
	44520.017	31471.885
	44519.628	31473.036
	44517.447	31472.315
	44517.378	31472.524
	44513.357	31471.194
	44512.478	31473.428
	44512.394	31473.369
	44512.321	31473.555
	44509.958	31472.652
	44509.496	31473.945
	44505.859	31472.746
	44506.434	31471.285
	44493.954	31467.020
	44493.118	31466.729
	44484.953	31463.928
	44481.787	31462.907
	44479.282	31462.839
	44481.428	31454.183
	44492.636	31423.228
	44473.834	31416.800
	44484.018	31391.418
	44489.140	31378.010
	44501.711	31383.570
	44560.260	31403.347

to the point of commencement.

 THE SCHEDULE — *continued*

First column
The Authority

Second column
Protected Area

The description of Lot 4567L Pt is as follows: all that area comprised in Lot 4567L Pt in Mukim No. 20 containing an area of about 1,020 square metres and bounded approximately as follows:

Commencing at a point which is 44549.286 metres North and 31411.275 metres East of the Singapore Land Authority SVY 21 Datum, the boundaries run along successive lines of co-ordinates approximately as follows:

<i>Northing</i>	<i>Easting</i>
44549.286	31411.275
44560.755	31415.937
44572.931	31421.161
44577.134	31423.019
44581.395	31424.780
44587.353	31427.688
44589.945	31428.953
44590.798	31429.369
44587.004	31437.780
44581.807	31435.925
44580.627	31439.348
44580.353	31439.254
44580.310	31439.358
44580.006	31439.237
44580.043	31439.149
44578.724	31438.699
44576.269	31445.750
44574.520	31450.831
44549.587	31442.356
44553.121	31432.045
44550.066	31431.033
44550.391	31430.060
44550.166	31429.994

THE SCHEDULE — *continued*

<i>First column</i>	<i>Second column</i>	
The Authority	Protected Area	
	<i>Northing</i>	<i>Easting</i>
	44543.726	31427.749
	44542.930	31426.956
	44542.663	31425.300
	44542.903	31424.568
	44545.761	31416.147
	44549.248	31411.386

to the point of commencement.

The boundaries of “SELETAR AIRPORT — LANDSIDE” are more particularly delineated in the Plan set out below.

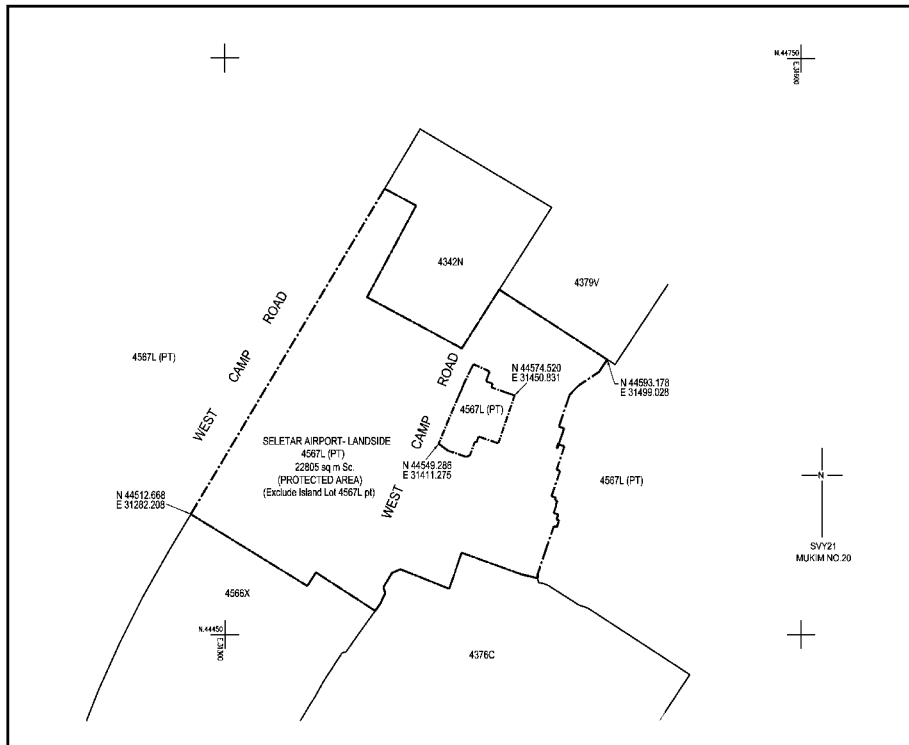

Made this 18th day of July 2012.

TAN TEE HOW
Permanent Secretary,
Ministry of Home Affairs,
Singapore.

[MHA (PS) 12/2/01 TF 10; CP/C/198/39/1 V29;
AG/LLRD/SL/256/2010/1 Vol. 2]