First published in the *Government Gazette*, Electronic Edition, on 30 January 2024 at 5 pm.

No. S 48

INFRASTRUCTURE PROTECTION ACT 2017

INFRASTRUCTURE PROTECTION
(PROTECTED PLACES) (NO. 5)
ORDER 2024

ARRANGEMENT OF PARAGRAPHS

Paragraph

1. Citation and commencement
 2. Premises declared to be protected places
 3. Revocations
- The Schedule
-

In exercise of the powers conferred by sections 14(1) and 19(1) of the Infrastructure Protection Act 2017, the Minister for Home Affairs makes the following Order:

Citation and commencement

1. This Order is the Infrastructure Protection (Protected Places) (No. 5) Order 2024 and comes into operation on 31 January 2024.

Premises declared to be protected places

2. The premises described in the second column of the Schedule are declared to be protected places for the purposes of the Act, and the person specified in the first column of that Schedule is designated as the authority of the corresponding protected place.

Revocations

3.—(1) Revoke the Protected Places (No. 6) Order 2004 (G.N. No. S 468/2004).

(2) In the Protected Places (No. 8) Order 2012 (G.N. No. S 453/2012), in the Schedule, delete item (12).

(3) In the Protected Places (No. 5) Order 2013 (G.N. No. S 306/2013), in the Schedule, delete items (19) and (20).

(4) In the Protected Places (No. 6) Order 2013 (G.N. No. S 307/2013), in the Schedule, delete items (16), (17) and (18).

(5) In the Protected Places (No. 6) Order 2014 (G.N. No. S 532/2014), in the Schedule, delete items (2), (3) and (6).

(6) In the Protected Places (No. 11) Order 2014 (G.N. No. S 636/2014), in the Schedule, delete item (2).

 THE SCHEDULE

Paragraph 2

<i>First column</i>	<i>Second column</i>																																		
The Authority	Protected Place																																		
1. Chief Executive Officer, SP PowerGrid Ltd	<p>TAMPINES AVENUE 10 SUBSTATION</p> <p>All that area comprised in part of Lot 02367K in Mukim No. 29 occupied by “TAMPINES AVENUE 10 SUBSTATION” containing an area of about 3795.5 square metres and bounded approximately as follows:</p> <p>Commencing at a point 39431.545 metres North and 38756.038 metres East of the Singapore Land Authority SVY 21 Datum, the boundaries run along successive lines of coordinates approximately as follows:</p> <table border="0" style="margin-left: auto; margin-right: auto;"> <thead> <tr> <th style="text-align: center;"><i>Northing</i></th> <th style="text-align: center;"><i>Easting</i></th> </tr> </thead> <tbody> <tr><td style="text-align: center;">39431.545</td><td style="text-align: center;">38756.038</td></tr> <tr><td style="text-align: center;">39415.734</td><td style="text-align: center;">38800.156</td></tr> <tr><td style="text-align: center;">39407.248</td><td style="text-align: center;">38797.771</td></tr> <tr><td style="text-align: center;">39402.481</td><td style="text-align: center;">38796.517</td></tr> <tr><td style="text-align: center;">39395.313</td><td style="text-align: center;">38794.683</td></tr> <tr><td style="text-align: center;">39388.080</td><td style="text-align: center;">38792.986</td></tr> <tr><td style="text-align: center;">39378.344</td><td style="text-align: center;">38791.032</td></tr> <tr><td style="text-align: center;">39366.153</td><td style="text-align: center;">38788.619</td></tr> <tr><td style="text-align: center;">39361.368</td><td style="text-align: center;">38787.726</td></tr> <tr><td style="text-align: center;">39354.100</td><td style="text-align: center;">38786.443</td></tr> <tr><td style="text-align: center;">39350.289</td><td style="text-align: center;">38780.132</td></tr> <tr><td style="text-align: center;">39345.255</td><td style="text-align: center;">38771.538</td></tr> <tr><td style="text-align: center;">39351.658</td><td style="text-align: center;">38753.443</td></tr> <tr><td style="text-align: center;">39351.853</td><td style="text-align: center;">38752.775</td></tr> <tr><td style="text-align: center;">39353.999</td><td style="text-align: center;">38746.865</td></tr> <tr><td style="text-align: center;">39354.027</td><td style="text-align: center;">38746.788</td></tr> </tbody> </table>	<i>Northing</i>	<i>Easting</i>	39431.545	38756.038	39415.734	38800.156	39407.248	38797.771	39402.481	38796.517	39395.313	38794.683	39388.080	38792.986	39378.344	38791.032	39366.153	38788.619	39361.368	38787.726	39354.100	38786.443	39350.289	38780.132	39345.255	38771.538	39351.658	38753.443	39351.853	38752.775	39353.999	38746.865	39354.027	38746.788
<i>Northing</i>	<i>Easting</i>																																		
39431.545	38756.038																																		
39415.734	38800.156																																		
39407.248	38797.771																																		
39402.481	38796.517																																		
39395.313	38794.683																																		
39388.080	38792.986																																		
39378.344	38791.032																																		
39366.153	38788.619																																		
39361.368	38787.726																																		
39354.100	38786.443																																		
39350.289	38780.132																																		
39345.255	38771.538																																		
39351.658	38753.443																																		
39351.853	38752.775																																		
39353.999	38746.865																																		
39354.027	38746.788																																		

THE SCHEDULE — *continued*

<i>First column</i>		<i>Second column</i>
The Authority		Protected Place
	39353.960	38746.764
	39356.027	38741.047
	39356.124	38741.081
	39356.137	38741.047
	39359.912	38730.437
	39368.390	38733.609
	39405.999	38747.059
	39431.545	38756.038

to the point of commencement.

The boundaries of “TAMPINES AVENUE 10 SUBSTATION” are more particularly delineated in the Survey Plan set out below.

THE SCHEDULE — *continued*

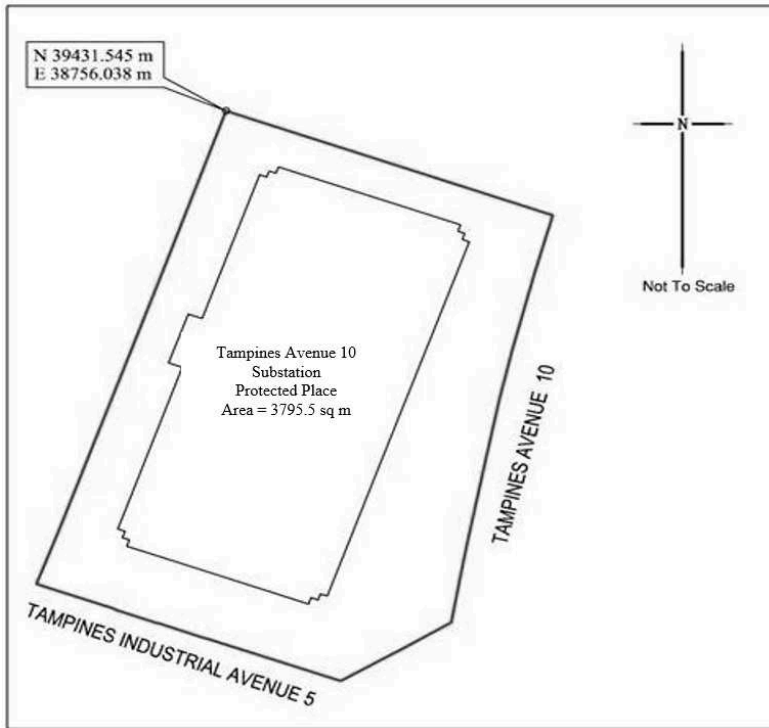

 THE SCHEDULE — *continued*

<i>First column</i>	<i>Second column</i>																																				
The Authority	Protected Place																																				
2. Chief Executive Officer, SP PowerGrid Ltd	<p>TAMPINES LOGISPARK SUBSTATION</p> <p>All that area comprised in Lot 00782W in Mukim No. 30 occupied by “TAMPINES LOGISPARK SUBSTATION” containing an area of about 2777.1 square metres and bounded approximately as follows:</p> <p>Commencing at a point 38864.592 metres North and 36493.279 metres East of the Singapore Land Authority SVY 21 Datum, the boundaries run along successive lines of coordinates approximately as follows:</p> <table border="0" style="margin-left: auto; margin-right: auto;"> <thead> <tr> <th style="text-align: left;"><i>Northing</i></th> <th style="text-align: left;"><i>Easting</i></th> </tr> </thead> <tbody> <tr><td>38864.592</td><td>36493.279</td></tr> <tr><td>38848.194</td><td>36487.121</td></tr> <tr><td>38837.242</td><td>36482.983</td></tr> <tr><td>38829.404</td><td>36480.074</td></tr> <tr><td>38827.049</td><td>36479.184</td></tr> <tr><td>38823.577</td><td>36477.472</td></tr> <tr><td>38820.501</td><td>36475.124</td></tr> <tr><td>38817.934</td><td>36472.226</td></tr> <tr><td>38815.973</td><td>36468.889</td></tr> <tr><td>38814.692</td><td>36465.236</td></tr> <tr><td>38814.139</td><td>36461.405</td></tr> <tr><td>38814.334</td><td>36457.539</td></tr> <tr><td>38815.270</td><td>36453.783</td></tr> <tr><td>38817.444</td><td>36447.762</td></tr> <tr><td>38819.210</td><td>36448.364</td></tr> <tr><td>38822.334</td><td>36439.608</td></tr> <tr><td>38820.571</td><td>36439.003</td></tr> </tbody> </table>	<i>Northing</i>	<i>Easting</i>	38864.592	36493.279	38848.194	36487.121	38837.242	36482.983	38829.404	36480.074	38827.049	36479.184	38823.577	36477.472	38820.501	36475.124	38817.934	36472.226	38815.973	36468.889	38814.692	36465.236	38814.139	36461.405	38814.334	36457.539	38815.270	36453.783	38817.444	36447.762	38819.210	36448.364	38822.334	36439.608	38820.571	36439.003
<i>Northing</i>	<i>Easting</i>																																				
38864.592	36493.279																																				
38848.194	36487.121																																				
38837.242	36482.983																																				
38829.404	36480.074																																				
38827.049	36479.184																																				
38823.577	36477.472																																				
38820.501	36475.124																																				
38817.934	36472.226																																				
38815.973	36468.889																																				
38814.692	36465.236																																				
38814.139	36461.405																																				
38814.334	36457.539																																				
38815.270	36453.783																																				
38817.444	36447.762																																				
38819.210	36448.364																																				
38822.334	36439.608																																				
38820.571	36439.003																																				

THE SCHEDULE — *continued*

<i>First column</i>	<i>Second column</i>	
The Authority	Protected Place	
	38820.643	36438.783
	38821.008	36438.900
	38822.370	36435.125
	38822.045	36435.019
	38822.946	36430.419
	38823.979	36430.643
	38824.631	36427.349
	38880.942	36447.280

to the point of commencement.

The boundaries of “TAMPINES LOGISPARK SUBSTATION” are more particularly delineated in the Survey Plan set out below.

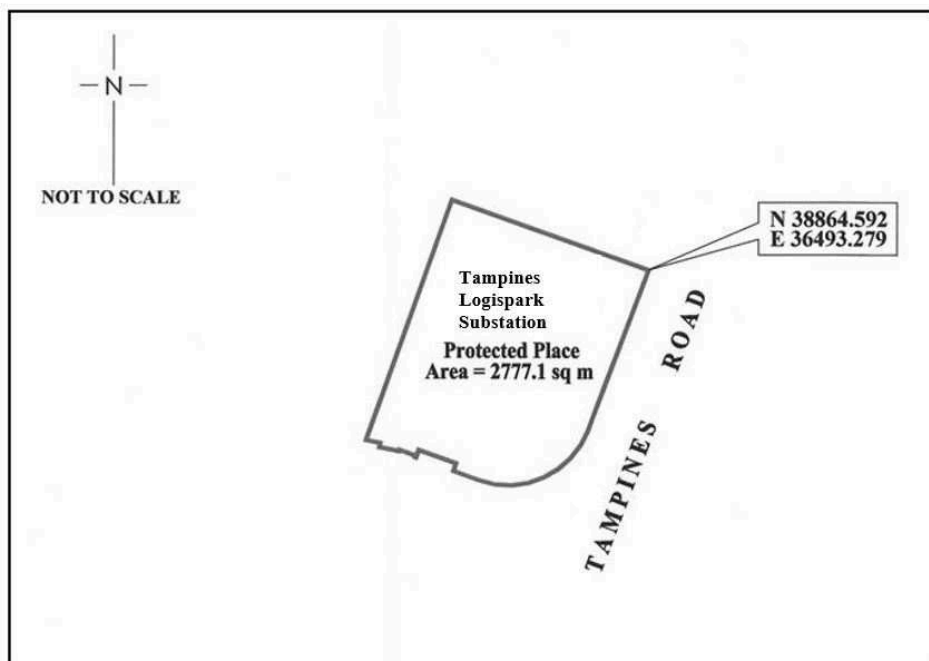

 THE SCHEDULE — *continued*

<i>First column</i>	<i>Second column</i>																																
The Authority	Protected Place																																
3. Chief Executive Officer, SP PowerGrid Ltd	<p>TAMPINES NEW TOWN SUBSTATION</p> <p>All that area comprised in part of Lot 07019T in Mukim No. 28 occupied by “TAMPINES NEW TOWN SUBSTATION” containing an area of about 4707.1 square metres and bounded approximately as follows:</p> <p>Commencing at a point 37133.804 metres North and 40719.072 metres East of the Singapore Land Authority SVY 21 Datum, the boundaries run along successive lines of coordinates approximately as follows:</p> <table border="0" style="margin-left: auto; margin-right: auto;"> <thead> <tr> <th style="text-align: left;"><i>Northing</i></th> <th style="text-align: left;"><i>Easting</i></th> </tr> </thead> <tbody> <tr><td>37133.804</td><td>40719.072</td></tr> <tr><td>37121.850</td><td>40726.333</td></tr> <tr><td>37121.653</td><td>40726.451</td></tr> <tr><td>37116.250</td><td>40729.825</td></tr> <tr><td>37115.970</td><td>40729.845</td></tr> <tr><td>37101.139</td><td>40739.986</td></tr> <tr><td>37092.459</td><td>40748.223</td></tr> <tr><td>37080.357</td><td>40733.728</td></tr> <tr><td>37065.901</td><td>40715.853</td></tr> <tr><td>37048.815</td><td>40694.983</td></tr> <tr><td>37033.906</td><td>40676.622</td></tr> <tr><td>37034.109</td><td>40676.283</td></tr> <tr><td>37052.564</td><td>40661.084</td></tr> <tr><td>37072.480</td><td>40644.802</td></tr> <tr><td>37072.747</td><td>40644.763</td></tr> </tbody> </table>	<i>Northing</i>	<i>Easting</i>	37133.804	40719.072	37121.850	40726.333	37121.653	40726.451	37116.250	40729.825	37115.970	40729.845	37101.139	40739.986	37092.459	40748.223	37080.357	40733.728	37065.901	40715.853	37048.815	40694.983	37033.906	40676.622	37034.109	40676.283	37052.564	40661.084	37072.480	40644.802	37072.747	40644.763
<i>Northing</i>	<i>Easting</i>																																
37133.804	40719.072																																
37121.850	40726.333																																
37121.653	40726.451																																
37116.250	40729.825																																
37115.970	40729.845																																
37101.139	40739.986																																
37092.459	40748.223																																
37080.357	40733.728																																
37065.901	40715.853																																
37048.815	40694.983																																
37033.906	40676.622																																
37034.109	40676.283																																
37052.564	40661.084																																
37072.480	40644.802																																
37072.747	40644.763																																

THE SCHEDULE — *continued*

<i>First column</i>	<i>Second column</i>	
The Authority	Protected Place	
	37082.184	40656.276
	37093.478	40670.114
	37128.066	40712.157

to the point of commencement.

The boundaries of “TAMPINES NEW TOWN SUBSTATION” are more particularly delineated in the Survey Plan set out below.

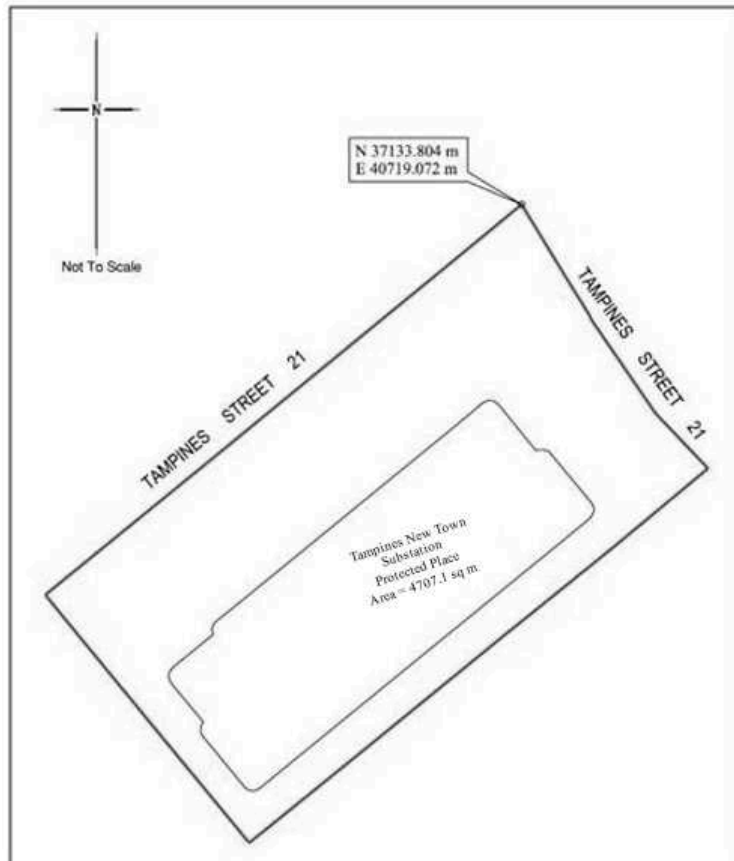

THE SCHEDULE — *continued*

<i>First column</i>	<i>Second column</i>																																
The Authority	Protected Place																																
4. Chief Executive Officer, SP PowerGrid Ltd	<p>TAMPINES WAFER SUBSTATION</p> <p>All that area comprised in part of Lot 01939T in Mukim No. 29 occupied by “TAMPINES WAFER SUBSTATION” containing an area of about 7681.3 square metres and bounded approximately as follows:</p> <p>Commencing at a point 38,698.5 metres North and 38,428.5 metres East of the Singapore Land Authority origin of coordinates (30,000 metres North and 30,000 metres East), the boundaries run along successive lines of bearings and distances approximately as follows:</p> <table border="0" style="margin-left: auto; margin-right: auto;"> <thead> <tr> <th style="text-align: center;"><i>Bearing</i></th> <th style="text-align: center;"><i>Distance in metres</i></th> </tr> </thead> <tbody> <tr> <td style="text-align: center;">69° 49’</td> <td style="text-align: center;">11.8 (along fence)</td> </tr> <tr> <td style="text-align: center;">109° 53’</td> <td style="text-align: center;">6.8</td> </tr> <tr> <td style="text-align: center;">107° 11’</td> <td style="text-align: center;">19.9</td> </tr> <tr> <td style="text-align: center;">201° 55’</td> <td style="text-align: center;">9.7</td> </tr> <tr> <td style="text-align: center;">201° 54’</td> <td style="text-align: center;">17.7</td> </tr> <tr> <td style="text-align: center;">201° 51’</td> <td style="text-align: center;">26.5</td> </tr> <tr> <td style="text-align: center;">201° 58’</td> <td style="text-align: center;">41.6</td> </tr> <tr> <td style="text-align: center;">201° 55’</td> <td style="text-align: center;">33.2</td> </tr> <tr> <td style="text-align: center;">201° 47’</td> <td style="text-align: center;">21.0</td> </tr> <tr> <td style="text-align: center;">291° 58’</td> <td style="text-align: center;">19.9</td> </tr> <tr> <td style="text-align: center;">291° 54’</td> <td style="text-align: center;">28.6</td> </tr> <tr> <td style="text-align: center;">5° 33’</td> <td style="text-align: center;">4.8</td> </tr> <tr> <td style="text-align: center;">7° 08’</td> <td style="text-align: center;">6.6</td> </tr> <tr> <td style="text-align: center;">8° 50’</td> <td style="text-align: center;">6.6</td> </tr> <tr> <td style="text-align: center;">10° 51’</td> <td style="text-align: center;">6.6</td> </tr> </tbody> </table>	<i>Bearing</i>	<i>Distance in metres</i>	69° 49’	11.8 (along fence)	109° 53’	6.8	107° 11’	19.9	201° 55’	9.7	201° 54’	17.7	201° 51’	26.5	201° 58’	41.6	201° 55’	33.2	201° 47’	21.0	291° 58’	19.9	291° 54’	28.6	5° 33’	4.8	7° 08’	6.6	8° 50’	6.6	10° 51’	6.6
<i>Bearing</i>	<i>Distance in metres</i>																																
69° 49’	11.8 (along fence)																																
109° 53’	6.8																																
107° 11’	19.9																																
201° 55’	9.7																																
201° 54’	17.7																																
201° 51’	26.5																																
201° 58’	41.6																																
201° 55’	33.2																																
201° 47’	21.0																																
291° 58’	19.9																																
291° 54’	28.6																																
5° 33’	4.8																																
7° 08’	6.6																																
8° 50’	6.6																																
10° 51’	6.6																																

 THE SCHEDULE — *continued*

<i>First column</i>	<i>Second column</i>
The Authority	Protected Place
	12° 42' 6.6
	15° 10' 6.5
	17° 21' 6.6
	19° 40' 8.9
	291° 22' 0.1 (along wall)
	22° 34' 5.5
	110° 33' 0.8
	21° 31' 7.9 (across gate)
	291° 44' 0.9 (along wall)
	29° 44' 5.4
	28° 18' 26.6 (along fence)
	28° 26' 28.8

to the point of commencement.

The boundaries of “TAMPINES WAFER SUBSTATION” are more particularly delineated in the Survey Plan set out below.

THE SCHEDULE — *continued*

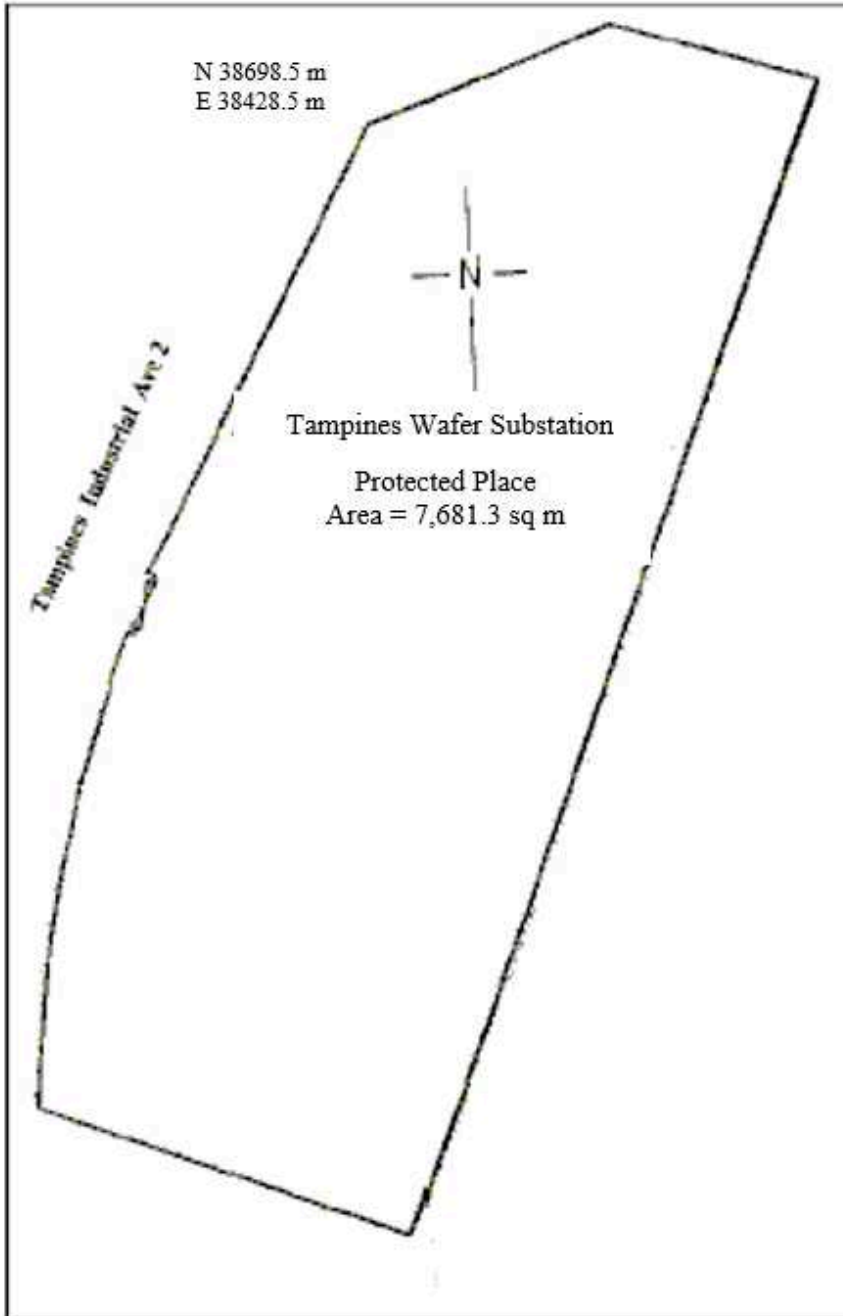

THE SCHEDULE — *continued*

<i>First column</i>	<i>Second column</i>																																				
The Authority	Protected Place																																				
5. Chief Executive Officer, SP PowerGrid Ltd	<p>TANJONG RHU SUBSTATION</p> <p>All that area comprised in part of Lot 05092C in Mukim No. 25 occupied by “TANJONG RHU SUBSTATION” containing an area of about 2672.9 square metres and bounded approximately as follows:</p> <p>Commencing at a point 31153.913 metres North and 32929.868 metres East of the Singapore Land Authority SVY 21 Datum, the boundaries run along successive lines of coordinates approximately as follows:</p> <table border="0" style="margin-left: auto; margin-right: auto;"> <thead> <tr> <th style="text-align: center;"><i>Northing</i></th> <th style="text-align: center;"><i>Easting</i></th> </tr> </thead> <tbody> <tr><td style="text-align: center;">31153.913</td><td style="text-align: center;">32929.868</td></tr> <tr><td style="text-align: center;">31149.611</td><td style="text-align: center;">32930.328</td></tr> <tr><td style="text-align: center;">31144.895</td><td style="text-align: center;">32930.976</td></tr> <tr><td style="text-align: center;">31140.179</td><td style="text-align: center;">32931.698</td></tr> <tr><td style="text-align: center;">31133.160</td><td style="text-align: center;">32933.081</td></tr> <tr><td style="text-align: center;">31126.219</td><td style="text-align: center;">32934.796</td></tr> <tr><td style="text-align: center;">31121.647</td><td style="text-align: center;">32936.150</td></tr> <tr><td style="text-align: center;">31117.127</td><td style="text-align: center;">32937.676</td></tr> <tr><td style="text-align: center;">31112.561</td><td style="text-align: center;">32939.331</td></tr> <tr><td style="text-align: center;">31113.001</td><td style="text-align: center;">32946.645</td></tr> <tr><td style="text-align: center;">31113.557</td><td style="text-align: center;">32953.744</td></tr> <tr><td style="text-align: center;">31114.967</td><td style="text-align: center;">32970.288</td></tr> <tr><td style="text-align: center;">31115.989</td><td style="text-align: center;">32982.124</td></tr> <tr><td style="text-align: center;">31117.222</td><td style="text-align: center;">32996.202</td></tr> <tr><td style="text-align: center;">31119.943</td><td style="text-align: center;">32998.560</td></tr> <tr><td style="text-align: center;">31131.882</td><td style="text-align: center;">32997.620</td></tr> <tr><td style="text-align: center;">31131.887</td><td style="text-align: center;">32997.766</td></tr> </tbody> </table>	<i>Northing</i>	<i>Easting</i>	31153.913	32929.868	31149.611	32930.328	31144.895	32930.976	31140.179	32931.698	31133.160	32933.081	31126.219	32934.796	31121.647	32936.150	31117.127	32937.676	31112.561	32939.331	31113.001	32946.645	31113.557	32953.744	31114.967	32970.288	31115.989	32982.124	31117.222	32996.202	31119.943	32998.560	31131.882	32997.620	31131.887	32997.766
<i>Northing</i>	<i>Easting</i>																																				
31153.913	32929.868																																				
31149.611	32930.328																																				
31144.895	32930.976																																				
31140.179	32931.698																																				
31133.160	32933.081																																				
31126.219	32934.796																																				
31121.647	32936.150																																				
31117.127	32937.676																																				
31112.561	32939.331																																				
31113.001	32946.645																																				
31113.557	32953.744																																				
31114.967	32970.288																																				
31115.989	32982.124																																				
31117.222	32996.202																																				
31119.943	32998.560																																				
31131.882	32997.620																																				
31131.887	32997.766																																				

THE SCHEDULE — *continued*

<i>First column</i>	<i>Second column</i>	
The Authority	Protected Place	
	31136.813	32997.366
	31136.831	32997.364
	31136.816	32997.189
	31144.799	32996.479
	31144.813	32996.636
	31149.830	32996.167
	31149.816	32996.003
	31149.825	32996.003
	31159.136	32995.174
	31157.844	32978.739
	31156.537	32961.966
	31155.178	32945.275

to the point of commencement.

The boundaries of “TANJONG RHU SUBSTATION” are more particularly delineated in the Survey Plan set out below.



THE SCHEDULE — *continued*

<i>First column</i>	<i>Second column</i>																																				
The Authority	Protected Place																																				
6. Chief Executive Officer, SP PowerGrid Ltd	<p>TELOK BLANGAH SUBSTATION</p> <p>All that area comprised in part of Lot 03014A in Mukim No. 1 occupied by “TELOK BLANGAH SUBSTATION” containing an area of about 2405.5 square metres and bounded approximately as follows:</p> <p>Commencing at a point 28376.937 metres North and 24735.398 metres East of the Singapore Land Authority SVY 21 Datum, the boundaries run along successive lines of coordinates approximately as follows:</p> <table border="0" style="margin-left: auto; margin-right: auto;"> <thead> <tr> <th style="text-align: center;"><i>Northing</i></th> <th style="text-align: center;"><i>Easting</i></th> </tr> </thead> <tbody> <tr><td style="text-align: center;">28376.937</td><td style="text-align: center;">24735.398</td></tr> <tr><td style="text-align: center;">28393.449</td><td style="text-align: center;">24745.996</td></tr> <tr><td style="text-align: center;">28408.371</td><td style="text-align: center;">24755.840</td></tr> <tr><td style="text-align: center;">28408.353</td><td style="text-align: center;">24756.067</td></tr> <tr><td style="text-align: center;">28388.892</td><td style="text-align: center;">24812.135</td></tr> <tr><td style="text-align: center;">28388.233</td><td style="text-align: center;">24811.921</td></tr> <tr><td style="text-align: center;">28382.192</td><td style="text-align: center;">24809.777</td></tr> <tr><td style="text-align: center;">28377.930</td><td style="text-align: center;">24808.309</td></tr> <tr><td style="text-align: center;">28372.037</td><td style="text-align: center;">24806.311</td></tr> <tr><td style="text-align: center;">28370.824</td><td style="text-align: center;">24805.833</td></tr> <tr><td style="text-align: center;">28371.307</td><td style="text-align: center;">24806.843</td></tr> <tr><td style="text-align: center;">28370.286</td><td style="text-align: center;">24809.741</td></tr> <tr><td style="text-align: center;">28369.254</td><td style="text-align: center;">24810.230</td></tr> <tr><td style="text-align: center;">28361.751</td><td style="text-align: center;">24807.608</td></tr> <tr><td style="text-align: center;">28361.269</td><td style="text-align: center;">24806.574</td></tr> <tr><td style="text-align: center;">28362.277</td><td style="text-align: center;">24803.681</td></tr> <tr><td style="text-align: center;">28363.203</td><td style="text-align: center;">24803.230</td></tr> </tbody> </table>	<i>Northing</i>	<i>Easting</i>	28376.937	24735.398	28393.449	24745.996	28408.371	24755.840	28408.353	24756.067	28388.892	24812.135	28388.233	24811.921	28382.192	24809.777	28377.930	24808.309	28372.037	24806.311	28370.824	24805.833	28371.307	24806.843	28370.286	24809.741	28369.254	24810.230	28361.751	24807.608	28361.269	24806.574	28362.277	24803.681	28363.203	24803.230
<i>Northing</i>	<i>Easting</i>																																				
28376.937	24735.398																																				
28393.449	24745.996																																				
28408.371	24755.840																																				
28408.353	24756.067																																				
28388.892	24812.135																																				
28388.233	24811.921																																				
28382.192	24809.777																																				
28377.930	24808.309																																				
28372.037	24806.311																																				
28370.824	24805.833																																				
28371.307	24806.843																																				
28370.286	24809.741																																				
28369.254	24810.230																																				
28361.751	24807.608																																				
28361.269	24806.574																																				
28362.277	24803.681																																				
28363.203	24803.230																																				

 THE SCHEDULE — *continued*

<i>First column</i>	<i>Second column</i>	
The Authority	Protected Place	
	28361.236	24802.580
	28355.431	24800.456
	28354.504	24800.135
	28354.567	24798.979
	28356.945	24791.784
	28362.940	24775.112
	28364.238	24771.006
	28367.276	24762.039
	28369.018	24757.244

to the point of commencement.

The boundaries of “TELOK BLANGAH SUBSTATION” are more particularly delineated in the Survey Plan set out below.

THE SCHEDULE — *continued*

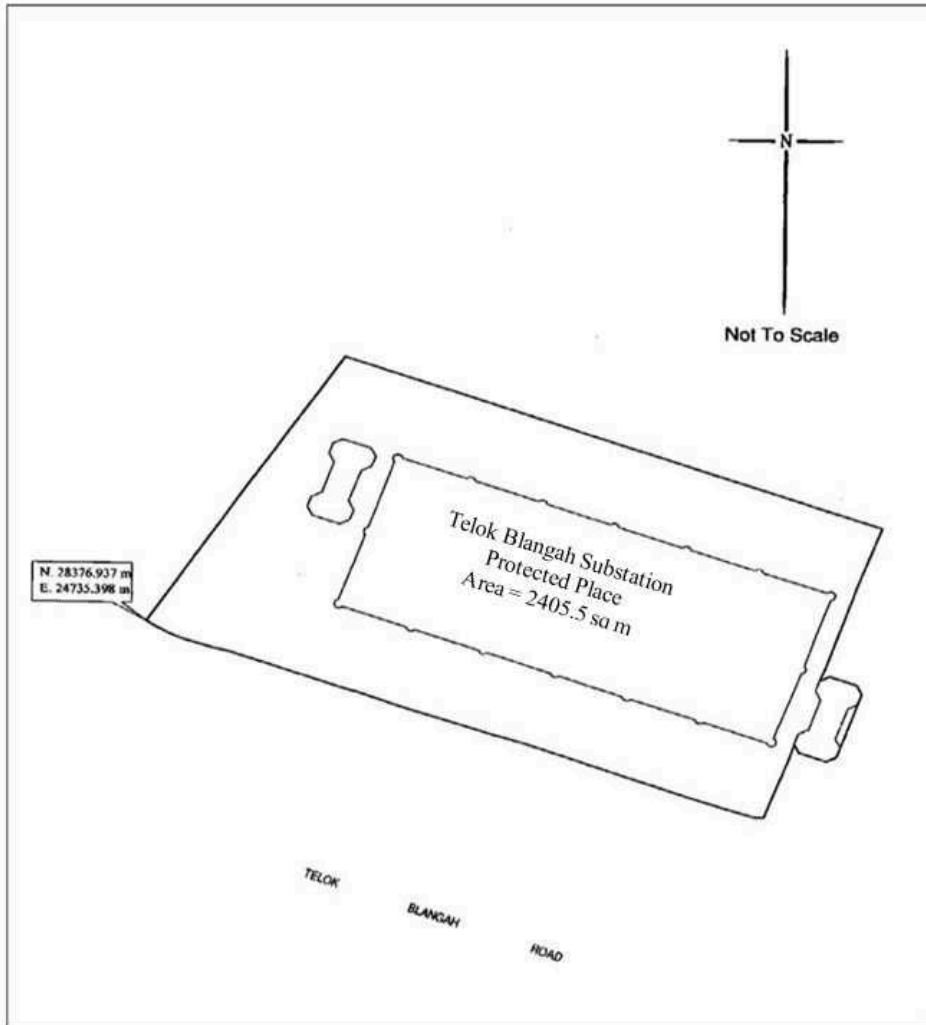

THE SCHEDULE — *continued*

<i>First column</i>	<i>Second column</i>																																
The Authority	Protected Place																																
7. Chief Executive Officer, SP PowerGrid Ltd	<p>TEMBUSU CRESCENT SUBSTATION</p> <p>All that area comprised in Lot 01114N in Mukim No. 34 occupied by “TEMBUSU CRESCENT SUBSTATION” containing an area of about 3081.2 square metres and bounded approximately as follows:</p> <p>Commencing at a point 28811.185 metres North and 10603.320 metres East of the Singapore Land Authority SVY 21 Datum, the boundaries run along successive lines of coordinates approximately as follows:</p> <table border="0" style="margin-left: auto; margin-right: auto;"> <thead> <tr> <th style="text-align: center;"><i>Northing</i></th> <th style="text-align: center;"><i>Easting</i></th> </tr> </thead> <tbody> <tr><td style="text-align: center;">28811.185</td><td style="text-align: center;">10603.320</td></tr> <tr><td style="text-align: center;">28758.848</td><td style="text-align: center;">10641.015</td></tr> <tr><td style="text-align: center;">28744.496</td><td style="text-align: center;">10621.087</td></tr> <tr><td style="text-align: center;">28731.899</td><td style="text-align: center;">10603.641</td></tr> <tr><td style="text-align: center;">28739.412</td><td style="text-align: center;">10598.204</td></tr> <tr><td style="text-align: center;">28762.196</td><td style="text-align: center;">10578.147</td></tr> <tr><td style="text-align: center;">28768.738</td><td style="text-align: center;">10573.391</td></tr> <tr><td style="text-align: center;">28769.336</td><td style="text-align: center;">10574.239</td></tr> <tr><td style="text-align: center;">28772.953</td><td style="text-align: center;">10571.644</td></tr> <tr><td style="text-align: center;">28772.431</td><td style="text-align: center;">10570.911</td></tr> <tr><td style="text-align: center;">28772.667</td><td style="text-align: center;">10570.752</td></tr> <tr><td style="text-align: center;">28773.270</td><td style="text-align: center;">10571.600</td></tr> <tr><td style="text-align: center;">28778.129</td><td style="text-align: center;">10568.086</td></tr> <tr><td style="text-align: center;">28777.419</td><td style="text-align: center;">10567.145</td></tr> <tr><td style="text-align: center;">28782.484</td><td style="text-align: center;">10563.472</td></tr> </tbody> </table> <p>to the point of commencement.</p>	<i>Northing</i>	<i>Easting</i>	28811.185	10603.320	28758.848	10641.015	28744.496	10621.087	28731.899	10603.641	28739.412	10598.204	28762.196	10578.147	28768.738	10573.391	28769.336	10574.239	28772.953	10571.644	28772.431	10570.911	28772.667	10570.752	28773.270	10571.600	28778.129	10568.086	28777.419	10567.145	28782.484	10563.472
<i>Northing</i>	<i>Easting</i>																																
28811.185	10603.320																																
28758.848	10641.015																																
28744.496	10621.087																																
28731.899	10603.641																																
28739.412	10598.204																																
28762.196	10578.147																																
28768.738	10573.391																																
28769.336	10574.239																																
28772.953	10571.644																																
28772.431	10570.911																																
28772.667	10570.752																																
28773.270	10571.600																																
28778.129	10568.086																																
28777.419	10567.145																																
28782.484	10563.472																																

THE SCHEDULE — *continued**First column**Second column*

The Authority

Protected Place

The boundaries of “TEMBUSU CRESCENT SUBSTATION” are more particularly delineated in the Survey Plan set out below.

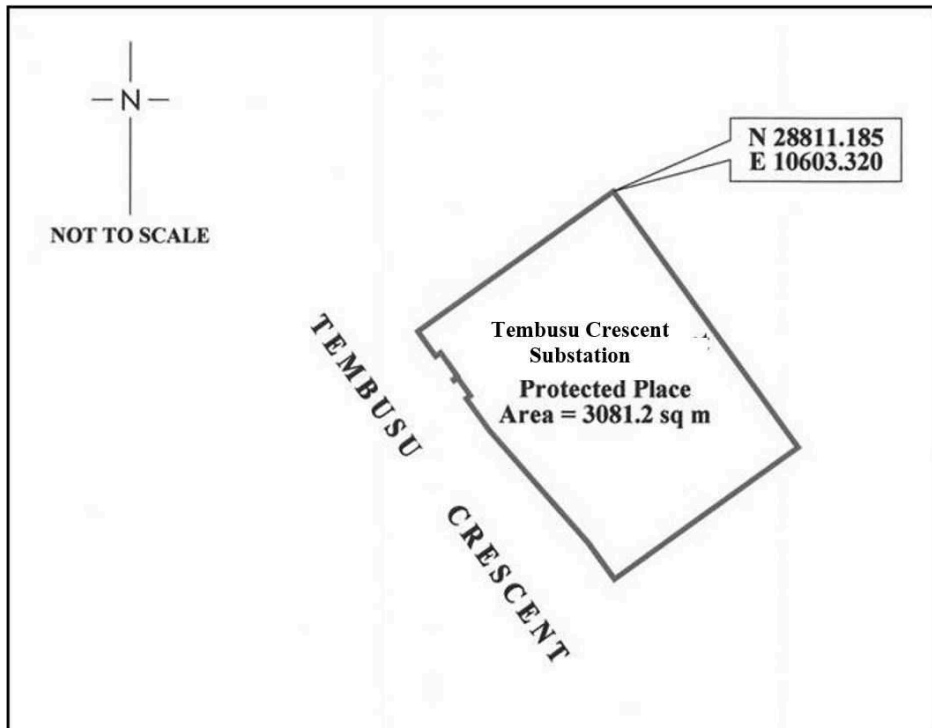

THE SCHEDULE — *continued*

<i>First column</i>	<i>Second column</i>																																				
The Authority	Protected Place																																				
8. Chief Executive Officer, SP PowerGrid Ltd	<p>TEMBUSU SUBSTATION</p> <p>All that area comprised in Lot 02878X in Mukim No. 34 occupied by “TEMBUSU SUBSTATION” containing an area of about 9983.1 square metres and bounded approximately as follows:</p> <p>Commencing at a point 27254.317 metres North and 9944.893 metres East of the Singapore Land Authority SVY 21 Datum, the boundaries run along successive lines of coordinates approximately as follows:</p> <table border="0" style="margin-left: auto; margin-right: auto;"> <thead> <tr> <th style="text-align: center;"><i>Northing</i></th> <th style="text-align: center;"><i>Easting</i></th> </tr> </thead> <tbody> <tr><td style="text-align: center;">27254.317</td><td style="text-align: center;">9944.893</td></tr> <tr><td style="text-align: center;">27250.154</td><td style="text-align: center;">9947.889</td></tr> <tr><td style="text-align: center;">27192.768</td><td style="text-align: center;">9988.915</td></tr> <tr><td style="text-align: center;">27187.473</td><td style="text-align: center;">9981.571</td></tr> <tr><td style="text-align: center;">27181.329</td><td style="text-align: center;">9972.946</td></tr> <tr><td style="text-align: center;">27178.579</td><td style="text-align: center;">9969.153</td></tr> <tr><td style="text-align: center;">27176.065</td><td style="text-align: center;">9965.660</td></tr> <tr><td style="text-align: center;">27160.117</td><td style="text-align: center;">9943.622</td></tr> <tr><td style="text-align: center;">27159.249</td><td style="text-align: center;">9942.401</td></tr> <tr><td style="text-align: center;">27158.423</td><td style="text-align: center;">9941.251</td></tr> <tr><td style="text-align: center;">27157.730</td><td style="text-align: center;">9940.127</td></tr> <tr><td style="text-align: center;">27157.127</td><td style="text-align: center;">9939.298</td></tr> <tr><td style="text-align: center;">27155.898</td><td style="text-align: center;">9937.627</td></tr> <tr><td style="text-align: center;">27155.159</td><td style="text-align: center;">9936.581</td></tr> <tr><td style="text-align: center;">27154.478</td><td style="text-align: center;">9935.634</td></tr> <tr><td style="text-align: center;">27153.616</td><td style="text-align: center;">9934.452</td></tr> <tr><td style="text-align: center;">27152.343</td><td style="text-align: center;">9932.698</td></tr> </tbody> </table>	<i>Northing</i>	<i>Easting</i>	27254.317	9944.893	27250.154	9947.889	27192.768	9988.915	27187.473	9981.571	27181.329	9972.946	27178.579	9969.153	27176.065	9965.660	27160.117	9943.622	27159.249	9942.401	27158.423	9941.251	27157.730	9940.127	27157.127	9939.298	27155.898	9937.627	27155.159	9936.581	27154.478	9935.634	27153.616	9934.452	27152.343	9932.698
<i>Northing</i>	<i>Easting</i>																																				
27254.317	9944.893																																				
27250.154	9947.889																																				
27192.768	9988.915																																				
27187.473	9981.571																																				
27181.329	9972.946																																				
27178.579	9969.153																																				
27176.065	9965.660																																				
27160.117	9943.622																																				
27159.249	9942.401																																				
27158.423	9941.251																																				
27157.730	9940.127																																				
27157.127	9939.298																																				
27155.898	9937.627																																				
27155.159	9936.581																																				
27154.478	9935.634																																				
27153.616	9934.452																																				
27152.343	9932.698																																				

 THE SCHEDULE — *continued*

<i>First column</i>	<i>Second column</i>
The Authority	Protected Place
27150.800	9930.644
27149.622	9928.967
27148.389	9927.259
27147.123	9925.472
27146.597	9924.751
27145.846	9923.699
27144.990	9922.515
27143.418	9920.355
27140.743	9916.674
27138.111	9913.019
27137.424	9912.084
27135.996	9910.083
27134.805	9908.431
27133.381	9906.459
27131.866	9904.348
27130.108	9901.854
27128.433	9899.572
27126.559	9896.996
27124.390	9893.961
27123.553	9892.779
27122.721	9891.607
27125.842	9889.352
27131.137	9885.518
27138.773	9879.995
27139.001	9879.809
27129.602	9866.726
27134.007	9863.566

THE SCHEDULE — *continued*

<i>First column</i>	<i>Second column</i>
The Authority	Protected Place
27136.751	9861.600
27140.840	9858.654
27149.984	9852.047
27151.934	9850.651
27153.904	9849.237
27156.645	9847.265
27174.668	9834.254
27190.869	9856.735
27209.827	9883.048
27231.726	9913.456

to the point of commencement.

The boundaries of “TEMBUSU SUBSTATION” are more particularly delineated in the Survey Plan set out below.

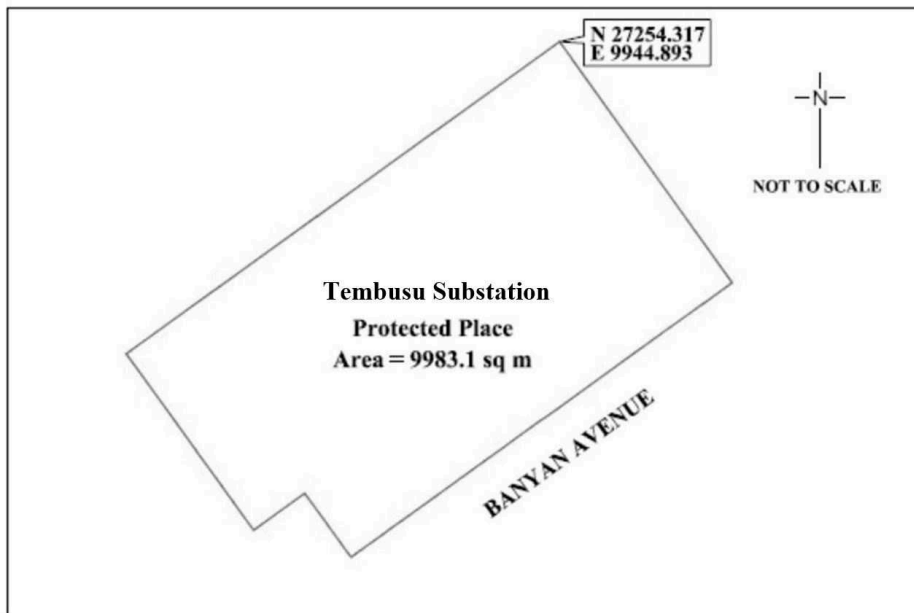

THE SCHEDULE — *continued*

<i>First column</i>	<i>Second column</i>																																				
The Authority	Protected Place																																				
9. Chief Executive Officer, SP PowerGrid Ltd	<p>TOH GUAN ROAD SUBSTATION</p> <p>All that area comprised in Lots 08644V, 08645P pt and 08278K pt in Mukim No. 5 occupied by “TOH GUAN ROAD SUBSTATION” containing an area of about 3624.3 square metres and bounded approximately as follows:</p> <p>Commencing at a point 35851.153 metres North and 18555.042 metres East of the Singapore Land Authority SVY 21 Datum, the boundaries run along successive lines of coordinates approximately as follows:</p> <table border="0" style="margin-left: auto; margin-right: auto;"> <thead> <tr> <th style="text-align: center;"><i>Northing</i></th> <th style="text-align: center;"><i>Easting</i></th> </tr> </thead> <tbody> <tr><td style="text-align: center;">35851.153</td><td style="text-align: center;">18555.042</td></tr> <tr><td style="text-align: center;">35848.214</td><td style="text-align: center;">18554.871</td></tr> <tr><td style="text-align: center;">35843.249</td><td style="text-align: center;">18554.527</td></tr> <tr><td style="text-align: center;">35834.998</td><td style="text-align: center;">18554.009</td></tr> <tr><td style="text-align: center;">35826.808</td><td style="text-align: center;">18552.920</td></tr> <tr><td style="text-align: center;">35820.542</td><td style="text-align: center;">18552.056</td></tr> <tr><td style="text-align: center;">35815.337</td><td style="text-align: center;">18551.351</td></tr> <tr><td style="text-align: center;">35809.704</td><td style="text-align: center;">18550.665</td></tr> <tr><td style="text-align: center;">35802.445</td><td style="text-align: center;">18549.796</td></tr> <tr><td style="text-align: center;">35797.552</td><td style="text-align: center;">18549.217</td></tr> <tr><td style="text-align: center;">35794.670</td><td style="text-align: center;">18548.953</td></tr> <tr><td style="text-align: center;">35790.849</td><td style="text-align: center;">18548.683</td></tr> <tr><td style="text-align: center;">35787.764</td><td style="text-align: center;">18548.426</td></tr> <tr><td style="text-align: center;">35783.765</td><td style="text-align: center;">18548.125</td></tr> <tr><td style="text-align: center;">35780.816</td><td style="text-align: center;">18547.873</td></tr> <tr><td style="text-align: center;">35778.403</td><td style="text-align: center;">18547.710</td></tr> <tr><td style="text-align: center;">35774.830</td><td style="text-align: center;">18547.480</td></tr> </tbody> </table>	<i>Northing</i>	<i>Easting</i>	35851.153	18555.042	35848.214	18554.871	35843.249	18554.527	35834.998	18554.009	35826.808	18552.920	35820.542	18552.056	35815.337	18551.351	35809.704	18550.665	35802.445	18549.796	35797.552	18549.217	35794.670	18548.953	35790.849	18548.683	35787.764	18548.426	35783.765	18548.125	35780.816	18547.873	35778.403	18547.710	35774.830	18547.480
<i>Northing</i>	<i>Easting</i>																																				
35851.153	18555.042																																				
35848.214	18554.871																																				
35843.249	18554.527																																				
35834.998	18554.009																																				
35826.808	18552.920																																				
35820.542	18552.056																																				
35815.337	18551.351																																				
35809.704	18550.665																																				
35802.445	18549.796																																				
35797.552	18549.217																																				
35794.670	18548.953																																				
35790.849	18548.683																																				
35787.764	18548.426																																				
35783.765	18548.125																																				
35780.816	18547.873																																				
35778.403	18547.710																																				
35774.830	18547.480																																				

THE SCHEDULE — *continued*

<i>First column</i>	<i>Second column</i>
The Authority	Protected Place
35771.189	18547.308
35767.151	18547.132
35764.033	18547.010
35760.470	18546.861
35756.845	18546.731
35754.382	18546.746
35750.002	18546.840
35744.737	18546.987
35738.692	18547.145
35733.490	18547.257
35727.662	18547.372
35724.170	18547.542
35724.860	18531.887
35725.393	18520.327
35726.000	18507.188
35726.654	18493.724
35728.874	18494.421
35729.967	18494.758
35736.056	18496.771
35737.695	18497.354
35742.328	18498.990
35747.426	18500.827
35752.989	18502.863
35755.780	18503.972
35759.815	18505.654
35764.223	18507.560
35768.409	18509.354

 THE SCHEDULE — *continued*

<i>First column</i>	<i>Second column</i>	
The Authority	Protected Place	
	35773.115	18511.477
	35777.504	18513.529
	35782.128	18515.697
	35784.156	18516.728
	35790.047	18519.693
	35794.002	18521.727
	35798.299	18524.106
	35802.448	18526.400
	35806.606	18528.722
	35811.198	18531.358
	35815.065	18533.594
	35818.686	18535.698
	35822.882	18538.193
	35827.308	18540.829
	35832.723	18544.101
	35837.120	18546.745
	35841.085	18549.135
	35845.571	18551.827

to the point of commencement.

The boundaries of “TOH GUAN ROAD SUBSTATION” are more particularly delineated in the Survey Plan set out below.

THE SCHEDULE — *continued*

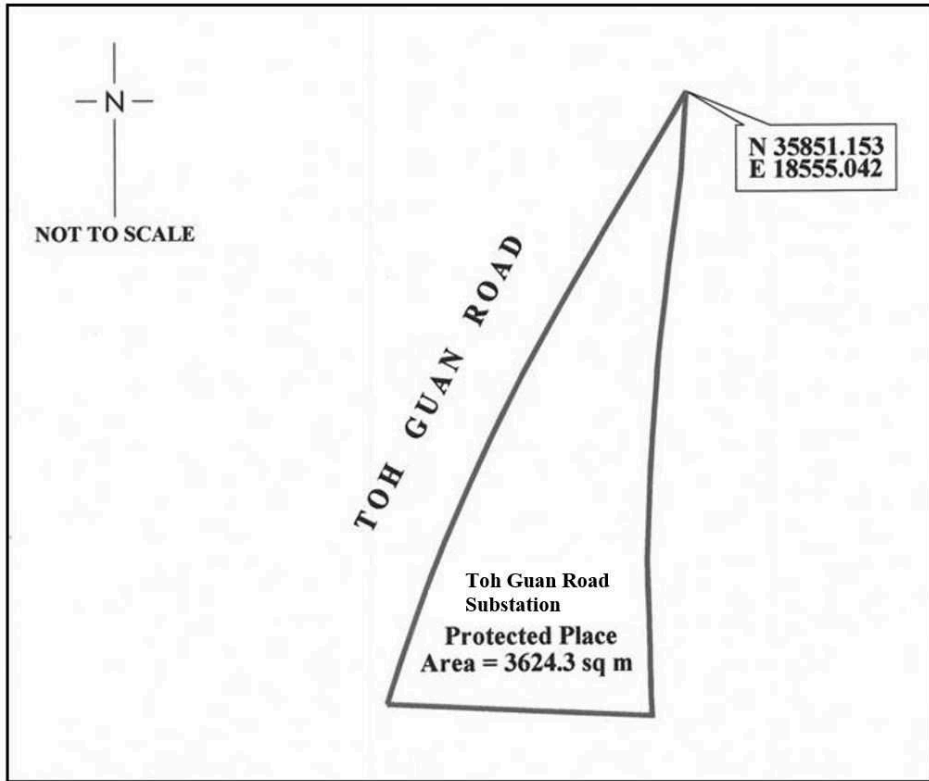

 THE SCHEDULE — *continued*

<i>First column</i>	<i>Second column</i>														
The Authority	Protected Place														
10. Chief Executive Officer, SP PowerGrid Ltd	<p>TUAS SOUTH AVENUE 3 SUBSTATION</p> <p>All that area comprised in part of Lot 03108A in Mukim No. 7 occupied by “TUAS SOUTH AVENUE 3 SUBSTATION” containing an area of about 3979.9 square metres and bounded approximately as follows:</p> <p>Commencing at a point 32485.756 metres North and 4979.071 metres East of the Singapore Land Authority SVY 21 Datum, the boundaries run along successive lines of coordinates approximately as follows:</p> <table border="0" style="margin-left: auto; margin-right: auto;"> <thead> <tr> <th style="text-align: left;"><i>Northing</i></th> <th style="text-align: left;"><i>Easting</i></th> </tr> </thead> <tbody> <tr> <td>32485.756</td> <td>4979.071</td> </tr> <tr> <td>32485.709</td> <td>4979.197</td> </tr> <tr> <td>32467.812</td> <td>5027.599</td> </tr> <tr> <td>32395.732</td> <td>5000.759</td> </tr> <tr> <td>32413.795</td> <td>4952.194</td> </tr> <tr> <td>32485.629</td> <td>4979.023</td> </tr> </tbody> </table>	<i>Northing</i>	<i>Easting</i>	32485.756	4979.071	32485.709	4979.197	32467.812	5027.599	32395.732	5000.759	32413.795	4952.194	32485.629	4979.023
<i>Northing</i>	<i>Easting</i>														
32485.756	4979.071														
32485.709	4979.197														
32467.812	5027.599														
32395.732	5000.759														
32413.795	4952.194														
32485.629	4979.023														

to the point of commencement.

The boundaries of “TUAS SOUTH AVENUE 3 SUBSTATION” are more particularly delineated in the Survey Plan set out below.

THE SCHEDULE — *continued*

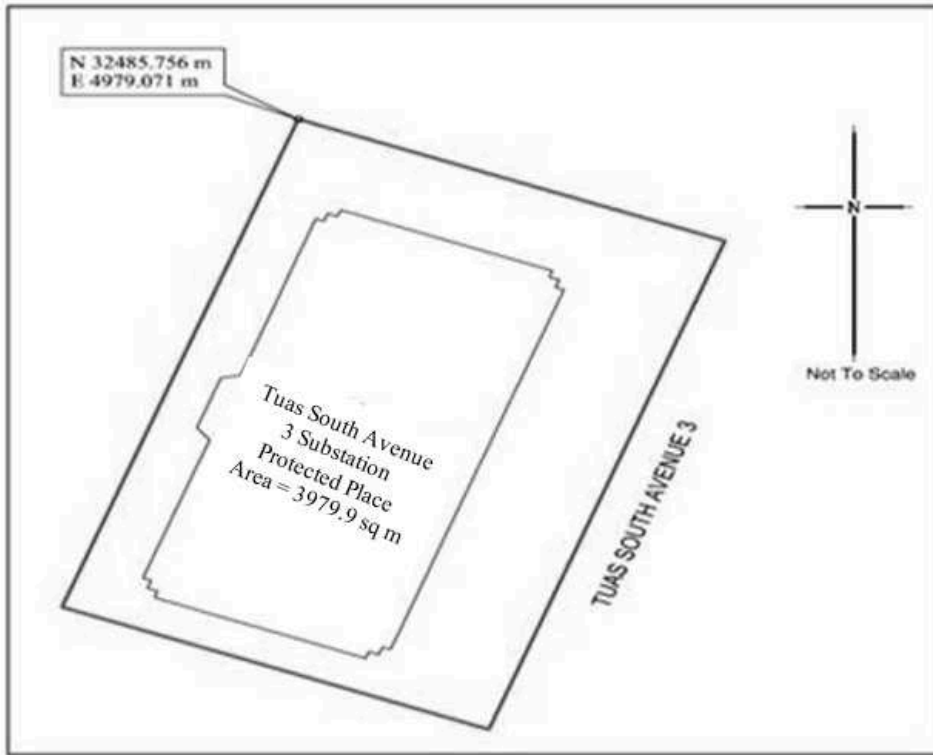

 THE SCHEDULE — *continued*

<i>First column</i>	<i>Second column</i>																																				
The Authority	Protected Place																																				
11. Chief Executive Officer, SP PowerGrid Ltd	<p>TUAS SOUTH AVENUE 8 SUBSTATION</p> <p>All that area comprised in part of Lot 03397K in Mukim No. 7 occupied by “TUAS SOUTH AVENUE 8 SUBSTATION” containing an area of about 3037.4 square metres and bounded approximately as follows:</p> <p>Commencing at a point 30895.354 metres North and 5704.793 metres East of the Singapore Land Authority SVY 21 Datum, the boundaries run along successive lines of coordinates approximately as follows:</p> <table border="0" style="margin-left: auto; margin-right: auto;"> <thead> <tr> <th style="text-align: left;"><i>Northing</i></th> <th style="text-align: left;"><i>Easting</i></th> </tr> </thead> <tbody> <tr><td>30895.354</td><td>5704.793</td></tr> <tr><td>30890.442</td><td>5718.029</td></tr> <tr><td>30886.174</td><td>5729.560</td></tr> <tr><td>30881.925</td><td>5741.084</td></tr> <tr><td>30877.644</td><td>5752.603</td></tr> <tr><td>30869.452</td><td>5756.433</td></tr> <tr><td>30862.740</td><td>5759.510</td></tr> <tr><td>30849.605</td><td>5754.697</td></tr> <tr><td>30838.018</td><td>5750.368</td></tr> <tr><td>30837.970</td><td>5750.508</td></tr> <tr><td>30832.963</td><td>5748.664</td></tr> <tr><td>30827.367</td><td>5746.585</td></tr> <tr><td>30827.065</td><td>5746.467</td></tr> <tr><td>30827.447</td><td>5745.484</td></tr> <tr><td>30827.513</td><td>5745.510</td></tr> <tr><td>30833.048</td><td>5730.660</td></tr> <tr><td>30837.505</td><td>5718.376</td></tr> </tbody> </table>	<i>Northing</i>	<i>Easting</i>	30895.354	5704.793	30890.442	5718.029	30886.174	5729.560	30881.925	5741.084	30877.644	5752.603	30869.452	5756.433	30862.740	5759.510	30849.605	5754.697	30838.018	5750.368	30837.970	5750.508	30832.963	5748.664	30827.367	5746.585	30827.065	5746.467	30827.447	5745.484	30827.513	5745.510	30833.048	5730.660	30837.505	5718.376
<i>Northing</i>	<i>Easting</i>																																				
30895.354	5704.793																																				
30890.442	5718.029																																				
30886.174	5729.560																																				
30881.925	5741.084																																				
30877.644	5752.603																																				
30869.452	5756.433																																				
30862.740	5759.510																																				
30849.605	5754.697																																				
30838.018	5750.368																																				
30837.970	5750.508																																				
30832.963	5748.664																																				
30827.367	5746.585																																				
30827.065	5746.467																																				
30827.447	5745.484																																				
30827.513	5745.510																																				
30833.048	5730.660																																				
30837.505	5718.376																																				

THE SCHEDULE — *continued*

<i>First column</i>	<i>Second column</i>
The Authority	Protected Place
30843.780	5701.634
30849.035	5687.612
30863.318	5692.832
30879.501	5698.815

to the point of commencement.

The boundaries of “TUAS SOUTH AVENUE 8 SUBSTATION” are more particularly delineated in the Survey Plan set out below.

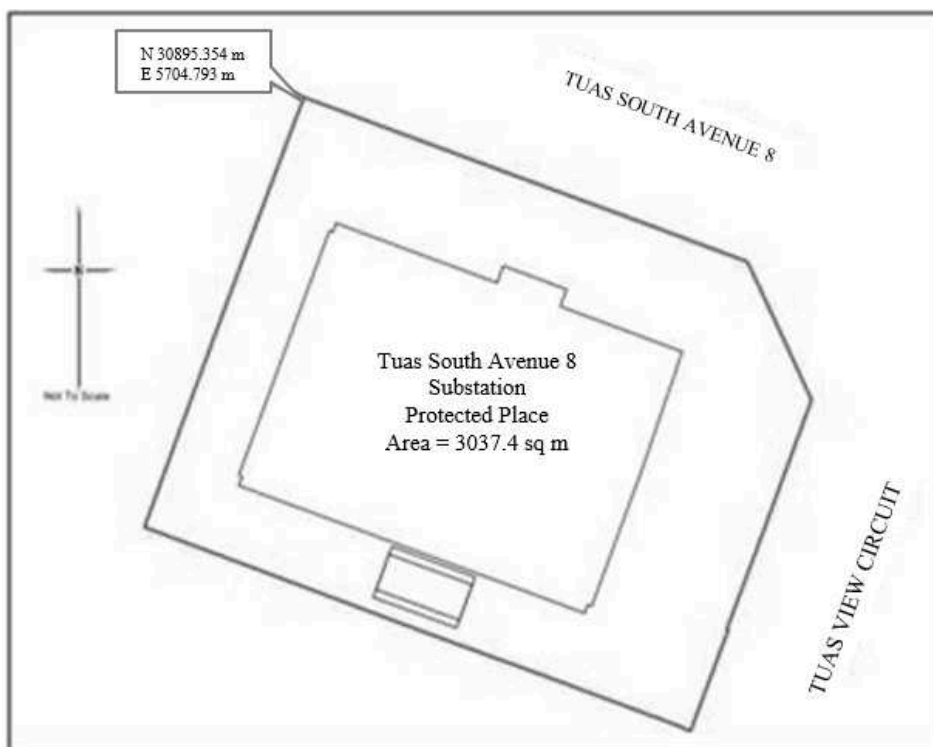

Made on 22 January 2024.

PANG KIN KEONG
*Permanent Secretary,
Ministry of Home Affairs,
Singapore.*

[SPF/CPS/C/09/02/03; AG/LEGIS/SL/137B/2020/2 Vol. 15]