

PROTECTED AREAS AND PROTECTED PLACES ACT
(CHAPTER 256, SECTION 5(1))

PROTECTED PLACES (CONSOLIDATION) ORDER

ARRANGEMENT OF PARAGRAPHS

Paragraph

- 1.
- 2.

The Schedule

[15th June 1997]

1. This Order may be cited as the Protected Places (Consolidation) Order.

2. The premises described in the second column of the Schedule are hereby declared to be protected places for the purposes of the Protected Areas and Protected Places Act and no person shall be in those premises unless he is in possession of a pass-card or permit issued by the authority specified in the first column of the Schedule or has received the permission of an authorised officer on duty at the premises to enter the premises.

THE SCHEDULE

<i>First column</i> The Authority	<i>Second column</i> Protected Place
(1) S 26/96 [19.1.96] Commissioner of Police	1. MOUNT PLEASANT REPEATER STATION All that area comprised in Lot 5501PT Mukim No. 17 Toa Payoh, Mount Pleasant Road containing an area of approximately 2,238.8 square metres and bounded approximately as follows: Commencing at the northeastern-most corner of the perimeter fence of the aforesaid "MOUNT PLEASANT REPEATER STATION", which point is 34,896.611 metres North and 28,160.794

THE SCHEDULE — *continued**First column**Second column*

metres East of the Survey Department origin of co-ordinates, the boundaries run along successive lines of fence of bearings and distances as under:

<i>Bearing</i>	<i>Distance in metres</i>
163° 30'	10.7 along fence
164° 10'	20.5 along fence
176° 42'	8.4 along fence
176° 42'	1.7 along fence
176° 42'	10.5 along fence
191° 28'	20.8 along fence
251° 04'	51.4 along fence
1° 27'	29.3 along fence
80° 00'	16.0 along fence
67° 27'	5.9 along fence
52° 55'	5.6 along fence
25° 39'	4.7 along gate
18° 08'	10.9 along fence
2° 28'	5.6 along fence
344° 45'	21.1 along fence
60° 30'	18.8 along fence

to the point of commencement.

The boundaries of “MOUNT PLEASANT REPEATER STATION” are more particularly delineated in the plan set out hereunder.

THE SCHEDULE — *continued*

MOUNT PLEASANT REPEATER STATION

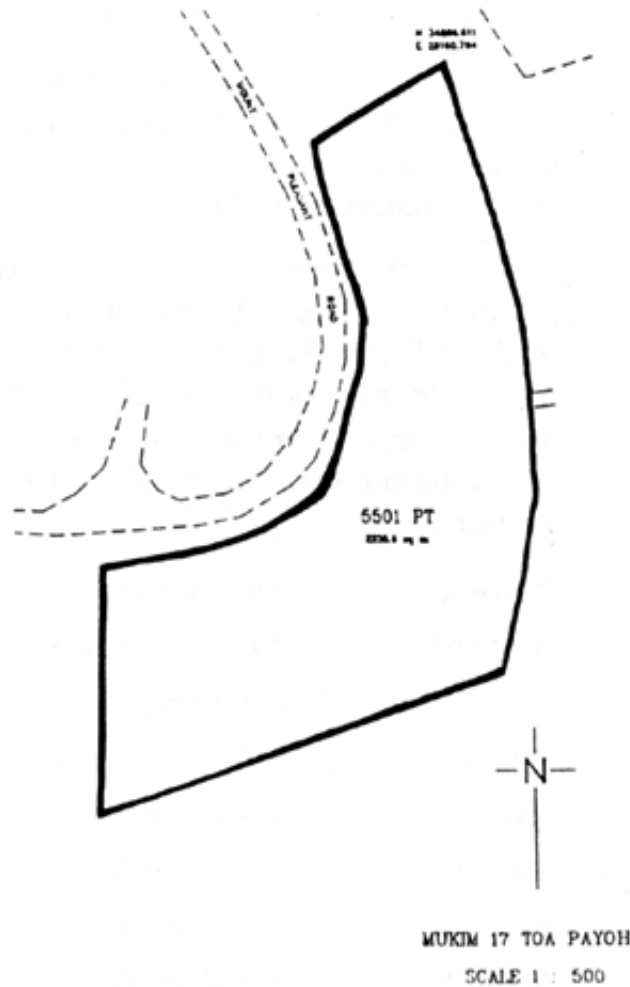

First column

The Authority

Commissioner of Police

Second column

Protected Place

2. BUKIT TIMAH REPEATER STATION
PLOT 1

THE SCHEDULE — *continued**First column**Second column*

All that area comprised in Plot 1 in Lot 357PT, Mukim No. 16, Bukit Timah Hill containing an area of approximately 226.3 square metres and bounded approximately as follows:

Commencing at the northeastern-most corner of the perimeter fence of the aforesaid “BUKIT TIMAH REPEATER STATION PLOT 1”, which point is 37,452.399 metres North and 21,648.848 metres East of the Survey Department origin of co-ordinates, the boundaries run along successive lines of fence of bearings and distances as under:

<i>Bearing</i>	<i>Distance in metres</i>
103° 56'	4.6 along fence
146° 40'	4.7 along fence
168° 46'	5.3 along fence
206° 19'	4.9 along fence
244° 10'	5.2 along fence
260° 33'	1.3 along gate
282° 12'	5.3 along fence
297° 47'	6.1 along fence
340° 22'	6.2 along fence
34° 49'	6.2 along fence
66° 53'	4.6 along fence
85° 27'	4.9 along fence

to the point of commencement.

Commissioner of Police

3. BUKIT TIMAH REPEATER STATION
PLOT 2

All that area comprised in Plot 2 in Lot 357PT, Mukim No. 16, Bukit Timah Hill containing an area of approximately 168.5 square metres and bounded approximately as follows:

THE SCHEDULE — *continued**First column**Second column*

Commencing at the northeastern-most corner of the perimeter fence of the aforesaid “BUKIT TIMAH REPEATER STATION PLOT 2”, which point is 37,405.435 metres North and 21,685.197 metres East of the Survey Department origin of co-ordinates, the boundaries run along successive lines of fence of bearings and distances as under:

<i>Bearing</i>	<i>Distance in metres</i>
114° 00'	2.3 along fence
140° 12'	3.1 along fence
161° 16'	2.5 along fence
181° 48'	4.4 along fence
281° 06'	1.5 along gate
226° 53'	2.8 along fence
242° 45'	3.0 along fence
226° 48'	2.6 along fence
284° 32'	2.7 along fence
312° 00'	2.8 along fence
330° 37'	2.4 along fence
355° 07'	2.4 along fence
14° 04'	4.8 along fence
51° 46'	5.0 along fence
87° 41'	4.1 along fence

to the point of commencement.

Commissioner of Police

4. BUKIT TIMAH REPEATER STATION
PLOT 3

All that area comprised in Plot 3 in Lot 357PT, Mukim No. 16, Bukit Timah Hill containing an area of approximately 907.5 square metres and bounded approximately as follows:

THE SCHEDULE — *continued**First column**Second column*

Commencing at the northeastern-most corner of the perimeter fence of the aforesaid “BUKIT TIMAH REPEATER STATION PLOT 3”, which point is 37,398.333 metres North and 21,696.605 metres East of the Survey Department origin of co-ordinates, the boundaries run along successive lines of fence of bearings and distances as under:

<i>Bearing</i>	<i>Distance in metres</i>
136° 06'	13.5 along fence
150° 47'	7.0 along fence
148° 37'	8.7 along fence
153° 58'	10.7 along fence
234° 10'	12.9 along fence
236° 08'	9.4 along fence
325° 12'	14.2 along fence
324° 04'	14.5 along fence
237° 12'	4.8 along fence
310° 20'	6.7 along fence
48° 36'	6.9 along fence
52° 48'	3.2 along gate
87° 41'	4.0 along fence
47° 41'	6.1 along fence
48° 52'	2.6 along gate
25° 55'	8.9 along fence

to the point of commencement.

The boundaries of “BUKIT TIMAH REPEATER STATION PLOT 1”, “BUKIT TIMAH REPEATER STATION PLOT 2” and “BUKIT TIMAH REPEATER STATION PLOT 3” are more particularly delineated in the plan set out hereunder.

THE SCHEDULE — *continued*

BUKIT TIMAH REPEATER STATION

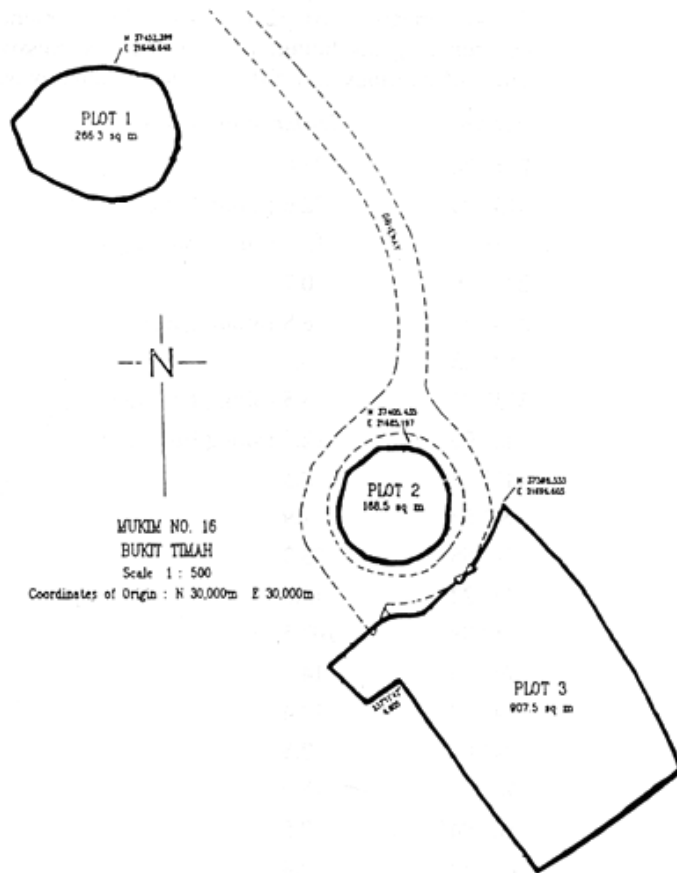

First column

The Authority

- (2) S 150/96
[4.4.96]
Director-General of
Civil Aviation,
Singapore

Second column

Protected Place

SINGAPORE AIR TRAFFIC CONTROL
CENTRE

All that areas comprised in parts of Lot Nos. 1853, 2173 and 2174 Mukim No. 31 (Changi) occupied by “SINGAPORE AIR TRAFFIC CONTROL CENTRE” containing an area of approximately 29,811 square metres and bounded approximately as follows:

THE SCHEDULE — *continued**First column**Second column*

Commencing at the southerly perimeter fence of the aforesaid “SINGAPORE AIR TRAFFIC CONTROL CENTRE” which point is 41,267.0 metres North and 44,741.8 metres East of the Survey Department origin of co-ordinates, the boundaries run along successive lines of fence of bearings and distances approximately as under:

<i>Bearing</i>	<i>Distance in metres</i>
271° 34'	73.6
313° 03'	32.6 (along building)
313° 28'	12.9 (along building)
223° 29'	0.7
314° 59'	8.8 (along gate)
58° 23'	0.5
313° 22'	3.5 (along building)
42° 09'	12.8 (along building)
41° 05'	2.5
90° 54'	1.9
41° 55'	73.3
44° 22'	13.8
1° 08'	103.5
76° 55'	14.9
84° 17'	12.4
79° 09'	2.5
76° 57'	14.9
80° 04'	2.5
82° 52'	7.4
74° 08'	2.5
69° 58'	9.9
83° 45'	5.0

THE SCHEDULE — *continued*

<i>First column</i>	<i>Second column</i>
88° 22'	2.5
94° 18'	5.0
98° 56'	5.0
101° 09'	2.5
103° 42'	2.5
104° 32'	12.4
99° 26'	3.5
188° 30'	1.0
97° 38'	9.9
10° 10'	1.1
96° 48'	2.5
90° 44'	14.1
181° 17'	2.5
146° 52'	9.0
181° 23'	7.4
181° 23'	6.7 (along gate)
181° 23'	32.9
230° 22'	24.6
181° 45'	12.5
172° 38'	29.7
197° 00'	49.0
209° 27'	34.3
230° 12'	56.5

to the point of commencement.

The boundaries of “SINGAPORE AIR
TRAFFIC CONTROL CENTRE” are delineated
in the plan set out hereunder.

THE SCHEDULE — *continued*

SINGAPORE AIR TRAFFIC CONTROL CENTRE

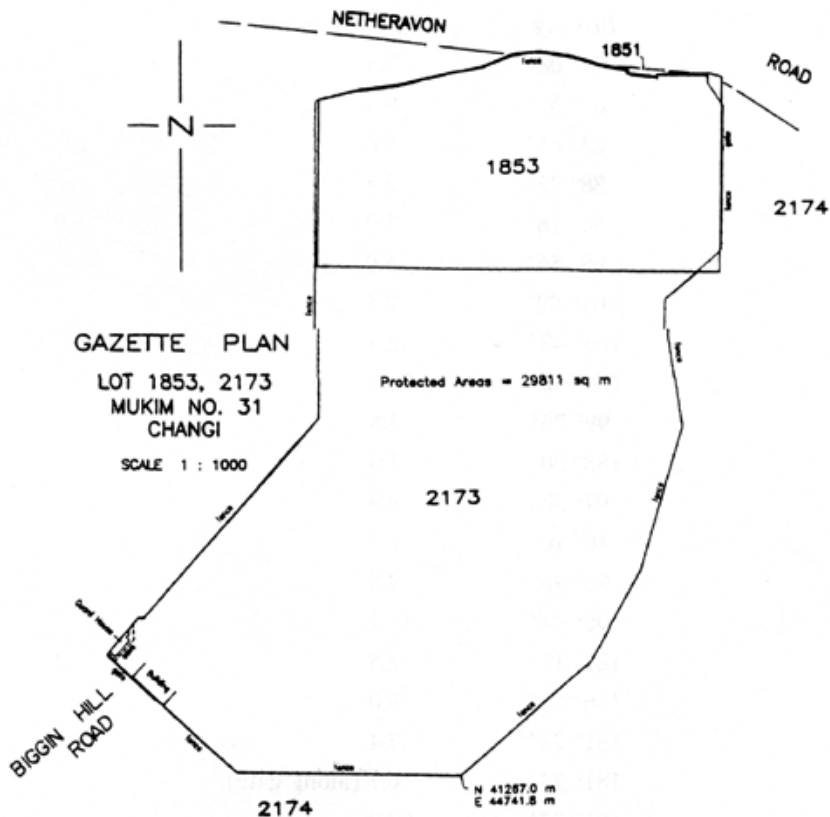

First column
The Authority

Second column
Protected Place

(3) S 161/96
[12.4.96]
Director of Prisons.

TANAH MERAH COMPLEX

All that area comprised in part of State land lot 962 Mukim 31 (Changi) occupied by “TANAH MERAH COMPLEX” containing an area of about 59,997.1 square metres and bounded approximately as follows:

Commencing at the southwest corner of the perimeter fence of the aforesaid “TANAH MERAH COMPLEX” which point is 8,123.8

THE SCHEDULE — *continued**First column**Second column*

metres North and 13,313.7 metres East of the Survey Department origin of co-ordinates, the boundaries run along a line of fence on a bearing of approximately 45° 44' for a distance of 51.4 metres and thence along successive lines of fence and concrete high wall of bearings and distances approximately as under:

<i>Bearing</i>	<i>Distance in metres</i>
48° 04'	60.0
90° 45'	46.9 (end of fence)
125° 00'	11.0 (across open space)

to the corner of high wall of the complex, thence its wall of bearing and distance approximately as under:

<i>Bearing</i>	<i>Distance in metres</i>
116° 14'	95.0 (along high wall)

to a corner of the watch tower and along an arc distance of 5.9 metres along the wall subtended by an angle of 182° 48' and a radius of 1.8 metres to a corner of the watch tower, thence along its wall of bearings and distances approximately as under:

<i>Bearing</i>	<i>Distance in metres</i>
115° 43'	39.7 (across the gate and guard house)
123° 31'	6.9 (across a drain)

to a corner of the watch tower and along an arc distance of 2.7 metres along the wall subtended by an angle of 71° 46' and a radius of 2.1 metres to the corner of the watch tower, thence along its wall of bearing and distance approximately as under:

<i>Bearing</i>	<i>Distance in metres</i>
116° 17'	154.2 (along high wall)

to a corner of the watch tower and along an arc distance of 7.95 metres along the wall subtended

THE SCHEDULE — *continued**First column**Second column*

by an angle $253^{\circ} 12'$ and a radius of 1.8 metres to the corner of the watch tower, thence along its wall of bearing and distance approximately as under:

<i>Bearing</i>	<i>Distance in metres</i>
$201^{\circ} 28'$	166.7 (along high wall)

to a corner of the watch tower and along an arc distance of 2.7 metres along the wall subtended by an angle of $83^{\circ} 01'$ and a radius of 1.8 metres to the corner of the watch tower, thence along a distance of 3.5 metres and bearing of $198^{\circ} 25'$ to a corner of fence of bearings and distances approximately as under:

<i>Bearing</i>	<i>Distance in metres</i>
$288^{\circ} 00'$	25.5
$289^{\circ} 38'$	76.2
$18^{\circ} 34'$	1.0
$288^{\circ} 55'$	5.9
$200^{\circ} 02'$	1.0
$288^{\circ} 54'$	11.7
$304^{\circ} 19'$	54.2
$214^{\circ} 47'$	1.2
$301^{\circ} 15'$	7.0
$26^{\circ} 03'$	1.5
$304^{\circ} 20'$	20.6
$37^{\circ} 33'$	1.9
$307^{\circ} 25'$	2.6
$29^{\circ} 24'$	38.5
$301^{\circ} 37'$	122.5
$298^{\circ} 34'$	97.3

to the point of commencement.

THE SCHEDULE — *continued*

First column

Second column

The boundaries of “TANAH MERAH COMPLEX” are delineated in the plan set out hereunder.

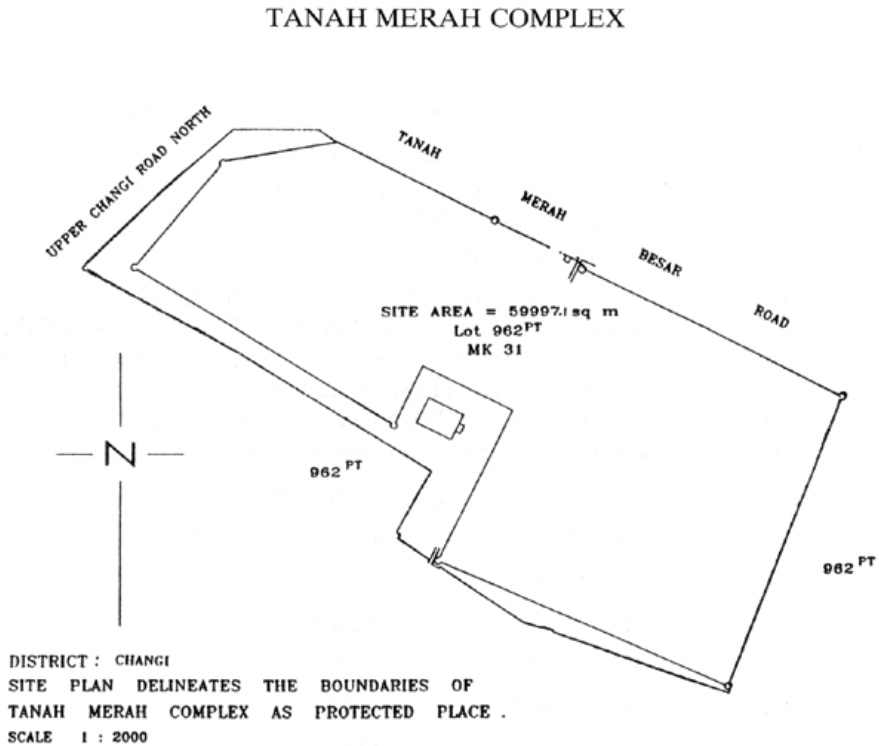

First column

Second column

The Authority

Protected Place

(4) S 169/96
[19.4.96]
Chief Executive SATS
Catering, Singapore
Airport Terminal
Services (Private)
Limited

1. SATS INFLIGHT CATERING CENTRE 2

All that area comprised wholly in Lot 2570pt Mukim No. 31 Changi occupied by “SATS INFLIGHT CATERING CENTRE 2” containing an area of 60,000 square metres and bounded approximately as follows:

Commencing at the South-East corner of the perimeter fence of the aforesaid “SATS

THE SCHEDULE — *continued**First column**Second column*

INFLIGHT CATERING CENTRE 2" which point is 36,014.218 metres North and 43,306.695 metres East of the Survey Department origin of co-ordinates, the boundary runs along successive lines of fence of bearings and distances as under:

<i>Bearing</i>	<i>Distance in metres</i>
309° 53' 47"	15.993
309° 48' 55"	22.840
310° 05' 25"	20.646
309° 56' 38"	26.413
310° 03' 47"	11.881
334° 34' 18"	10.955
334° 30' 47"	10.862
334° 35' 55"	14.447
334° 36' 45"	14.646
334° 40' 43"	9.910
327° 17' 09"	9.444
327° 52' 36"	14.733
327° 20' 40"	17.176
327° 03' 03"	3.024
327° 09' 15"	14.908
327° 15' 03"	20.774
325° 41' 26"	14.161
325° 58' 59"	2.965
325° 43' 23"	14.867
325° 43' 51"	23.815
325° 46' 56"	35.742
325° 40' 38"	29.689
49° 25' 47"	17.477

THE SCHEDULE — *continued*

<i>First column</i>	<i>Second column</i>
49° 26' 28"	30.975
49° 42' 23"	23.433
49° 30' 58"	31.485
49° 09' 20"	12.246
113° 01' 18"	24.755
113° 02' 10"	29.243
113° 01' 43"	29.400
113° 00' 18"	14.721
113° 01' 04"	23.592
112° 59' 00"	20.573
112° 59' 17"	23.288
113° 00' 11"	25.928
112° 52' 18"	20.488
113° 11' 02"	29.247
112° 54' 08"	14.413
203° 00' 33"	18.466
202° 58' 10"	26.243
203° 00' 35"	19.724
203° 10' 22"	11.352
202° 55' 28"	5.817
203° 04' 16"	11.675
203° 00' 32"	19.907
203° 01' 23"	15.469
112° 27' 55"	4.360
202° 59' 55"	11.553
290° 27' 07"	4.376
203° 00' 53"	18.856
202° 59' 57"	29.523

THE SCHEDULE — *continued*

First column

Second column

203° 00' 40"	26.449
203° 04' 26"	29.486
202° 57' 17"	20.638
203° 07' 14"	17.738

to the point of commencement.

The boundaries of “SATS INFLIGHT CATERING CENTRE 2” are more particularly delineated in the plan set out hereunder.

SATS INFLIGHT CATERING CENTRE 2

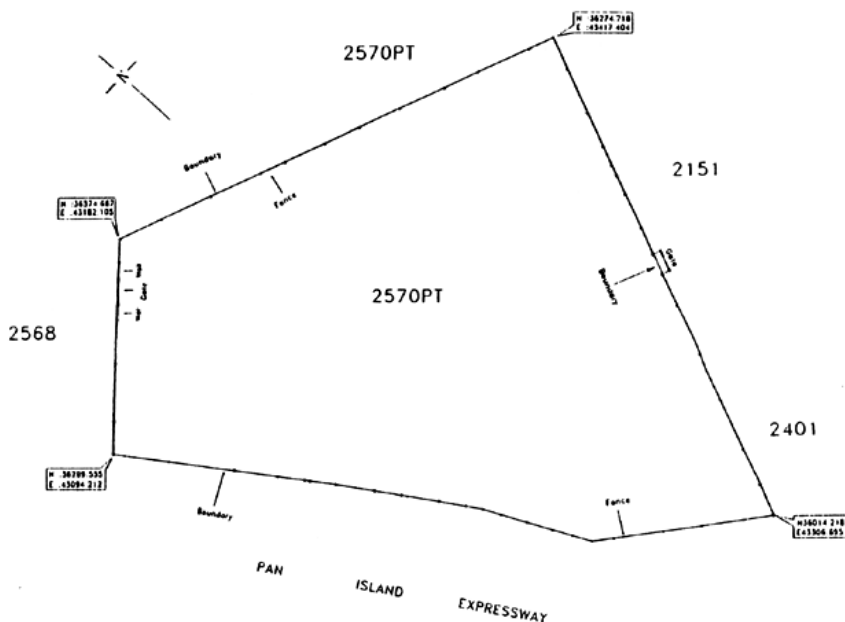

First column

Second column

The Authority

Protected Place

Chief Executive SATS
Airport Services, Singapore

2. SATS MAINTENANCE CENTRE 2

All that area comprised wholly in Private Lot
A13040 comprised of lots 2580 and 2581 Mukim

THE SCHEDULE — *continued*

<i>First column</i>	<i>Second column</i>
Airport Terminal Services (Private) Limited	No. 31 Changi North Crescent occupied by “SATS MAINTENANCE CENTRE 2” containing an area of 32,047 square metres and bounded approximately as follows:

Commencing at the North-West corner of the perimeter fence of the aforesaid “SATS MAINTENANCE CENTRE 2” which point is 36,578.257 metres North and 43,420.516 metres East of the Survey Department origin of co-ordinates, the boundary runs along successive lines of fence of bearings and distances as under:

<i>Bearing</i>	<i>Distance in metres</i>
113° 01' 47"	110.094
157° 42' 21"	7.987 (splay corner)
203° 00' 48"	189.424
293° 01' 21"	212.990
49° 30' 26"	217.926

to the point of commencement.

The boundaries of “SATS MAINTENANCE CENTRE 2” are more particularly delineated in the plan set out hereunder.

THE SCHEDULE — *continued*

SATS MAINTENANCE CENTRE 2

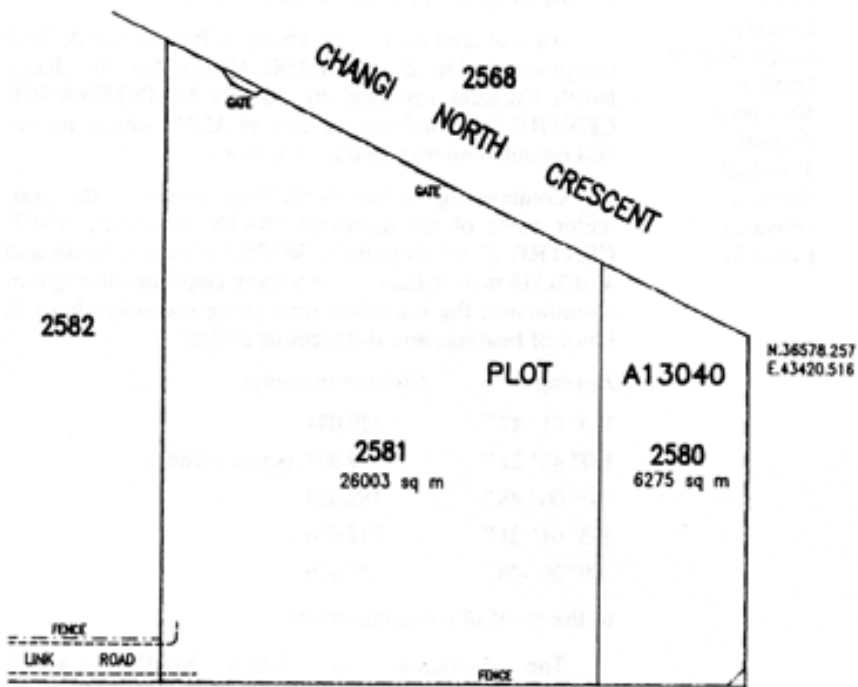

2571



First column
The Authority

Second column
Protected Place

THE SCHEDULE — *continued*

<i>First column</i>	<i>Second column</i>
Jurong Town Corporation	3. LINK ROAD TO SATS MAINTENANCE CENTRE 2

All that area comprised partly in Lot 2582 Mukim No. 31 Changi North Crescent occupied by “LINK ROAD TO SATS MAINTENANCE CENTRE 2” containing an area of 1,239 square metres and bounded approximately as follows:

Commencing at the North-East corner of the perimeter fence of the aforesaid “LINK ROAD TO SATS MAINTENANCE CENTRE 2” which point is 36,353.448 metres North and 43,450.811 metres East of the Survey Department origin of co-ordinates, the boundary runs along successive lines of fence of bearings and distances as under:

<i>Bearing</i>	<i>Distance in metres</i>
203° 00' 48"	85.572
293° 02' 20"	15.035 (across Link Road)
25° 53' 00"	11.073
23° 04' 58"	74.509
113° 01' 21"	14.392 (across Link Road)

to the point of commencement.

The boundaries of “LINK ROAD TO SATS MAINTENANCE CENTRE 2” are more particularly delineated in the plan set out hereunder.

THE SCHEDULE — continued

LINK ROAD TO SATS MAINTENANCE CENTRE 2

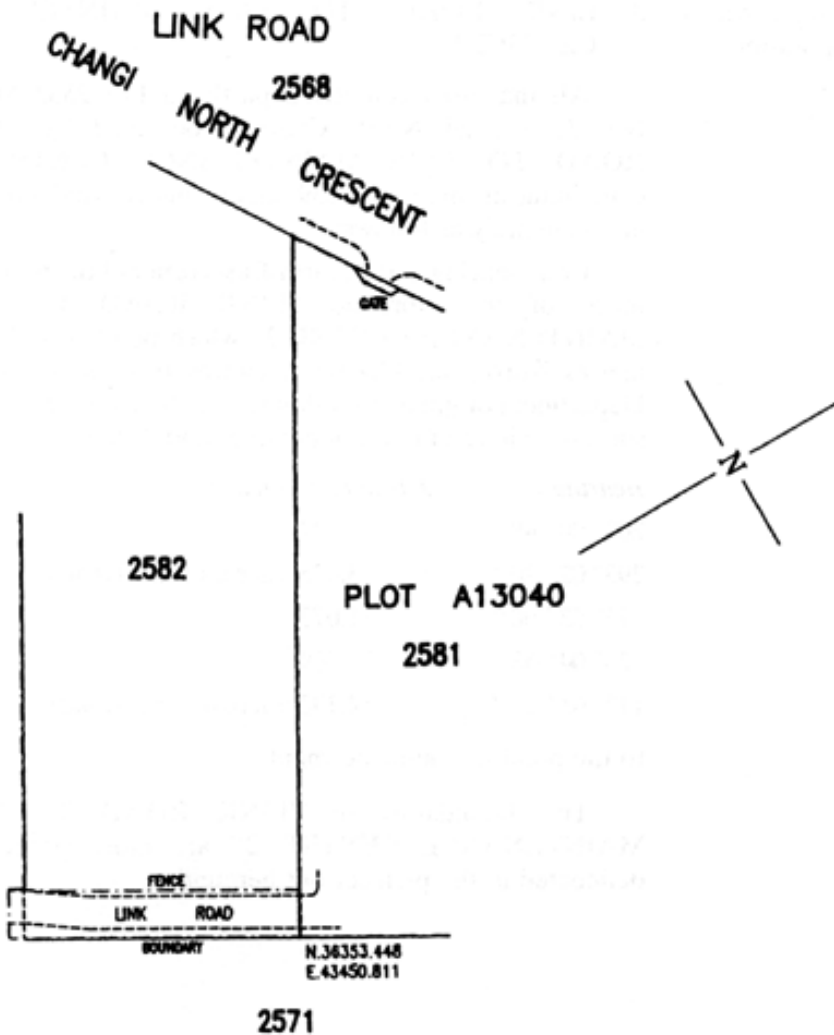

(5) [Deleted by S 944/2020 wef 06/11/2020]

First column
The Authority

Second column
Protected Place

THE SCHEDULE — *continued*

<i>First column</i>	<i>Second column</i>
(6) S 532/96 [20.12.96] Managing Director of PowerGas Ltd and Chief Executive Officer of City Gas Pte. Ltd.	1. SENOKO GASWORKS PLOT (1) All that area comprised partly on plot (1) of lot 2344 pt Mukim No. 13 Sembawang at Senoko Avenue occupied by “SENOKO GASWORKS PLOT (1)” containing an area of about 57,993.3 square metres and bounded approximately as follows:

Commencing at the most North-East corner of the perimeter fence of the aforesaid “SENOKO GASWORKS PLOT (1)” which point is 50,197.897 metres North and 25,310.964 metres East of the Survey Department origin of co-ordinates, the boundaries run along successive lines of fence of bearings and distances as under:

<i>Bearing</i>	<i>Distance in metres</i>
212° 31'	88.7 along fence
272° 5'	0.9 along fence
236° 31'	2.2 along fence
237° 14'	7.9 along gate
237° 15'	22.0 along fence
191° 4'	2.1 along fence
238° 9'	24.1 along fence
237° 27'	17.9 along fence
237° 18'	34.1 along fence
237° 4'	10.8 along fence
237° 29'	48.7 along fence
281° 35'	22.1 along fence
281° 7'	13.6 along fence
237° 41'	27.5 along fence
237° 5'	7.9 along gate
147° 54'	7.9 along fence

THE SCHEDULE — *continued**First column**Second column*

208° 52'	4.6 along fence
142° 57'	5.0 along fence
86° 17'	4.1 along fence
147° 15'	21.9 along fence
237° 14'	36.9 along fence
237° 19'	32.3 along fence
237° 53'	10.0 along fence
326° 1'	39.0 along fence
326° 0'	39.1 along fence
325° 55'	83.9 along fence
325° 16'	2.7 along gate
325° 16'	5.1 along fence
326° 26'	11.8 along fence
326° 4'	18.9 along fence
326° 20'	15.1 along fence
337° 8'	3.1 along fence
345° 23'	2.9 along fence
354° 10'	3.0 along fence
11° 45'	3.0 along fence
32° 41'	3.0 along fence
51° 0'	3.0 along fence
62° 06'	3.1 along fence
71° 49'	11.8 along fence
73° 28'	47.7 along fence
72° 30'	27.0 along fence
74° 21'	9.0 along fence
76° 0'	14.9 along fence
76° 46'	50.4 along fence

THE SCHEDULE — *continued*

<i>First column</i>	<i>Second column</i>
76° 56'	30.6 along fence
77° 40'	22.9 along fence
77° 43'	37.6 along fence
77° 24'	14.9 along fence
78° 45'	4.7 along gate
77° 51'	48.0 along fence
77° 43'	50.6 along fence
80° 55'	3.4 along fence
89° 39'	6.2 along fence
95° 33'	3.2 along fence
108° 49'	5.9 along fence
116° 41'	12.0 along fence
121° 22'	3.0 along fence
125° 20'	5.9 along fence
129° 28'	27.1 along fence

to the point of commencement.

The boundaries of “SENOKO GASWORKS PLOT (1)” are more particularly delineated in the Plan set out below.

THE SCHEDULE — *continued*

SENOKO GASWORKS PLOT (1)

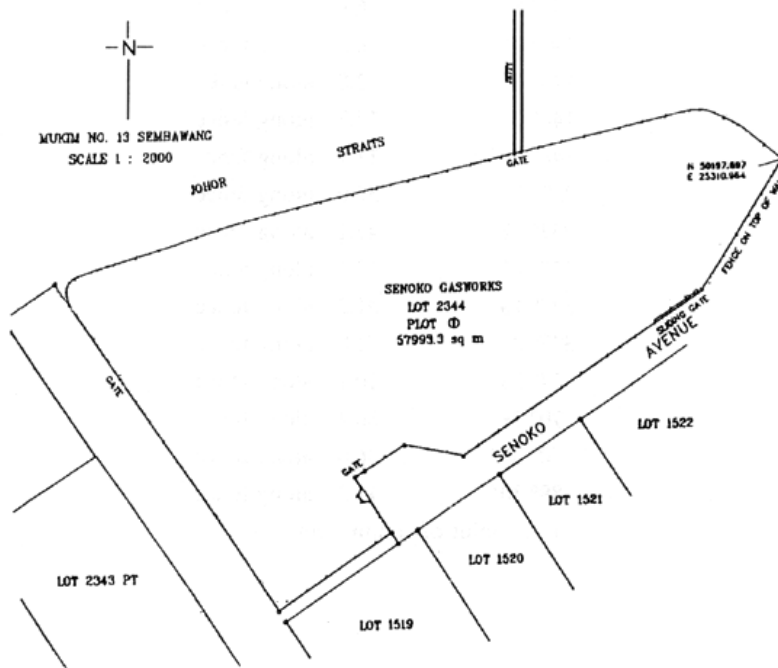

First column
The Authority

Managing Director of
PowerGas Ltd

Second column
Protected Place

2. SENOKO GASWORKS PLOT (2)

All that area comprised partly on plot (2) of lot 2343 pt Mukim 13 Sembawang at Senoko Road occupied by “SENOKO GASWORKS PLOT (2)” containing an area of about 9,402.1 square metres and bounded approximately as follows:

Commencing at the most North-East corner of the perimeter fence of the aforesaid “SENOKO GASWORKS PLOT (2)” which point is 50,118.344 metres North and 24,838.528 metres East of the Survey Department origin of co-ordinates, the boundaries run along successive lines of fence of bearings and distances as under:

<i>Bearing</i>	<i>Distance in metres</i>
----------------	---------------------------

THE SCHEDULE — *continued**First column**Second column*

125° 50'	10.9 along fence
129° 35'	9.9 along fence
146° 9'	13.1 along fence
145° 52'	26.9 along fence
146° 0'	16.3 along fence
146° 0'	2.8 along gate
146° 0'	14.8 along fence
146° 35'	11.1 along fence
237° 7'	36.0 along fence
237° 22'	47.1 along fence
327° 43'	12.6 along gate
327° 18'	51.2 along fence
327° 2'	51.8 along fence
327° 33'	10.1 along fence
70° 28'	30.4 along fence
70° 37'	36.0 along fence
88° 30'	11.2 along fence

to the point of commencement.

The boundaries of “SENOKO GASWORKS PLOT (2)” are particularly delineated in the Plan set out below.

THE SCHEDULE — continued

SENOKO GASWORKS PLOT (2)

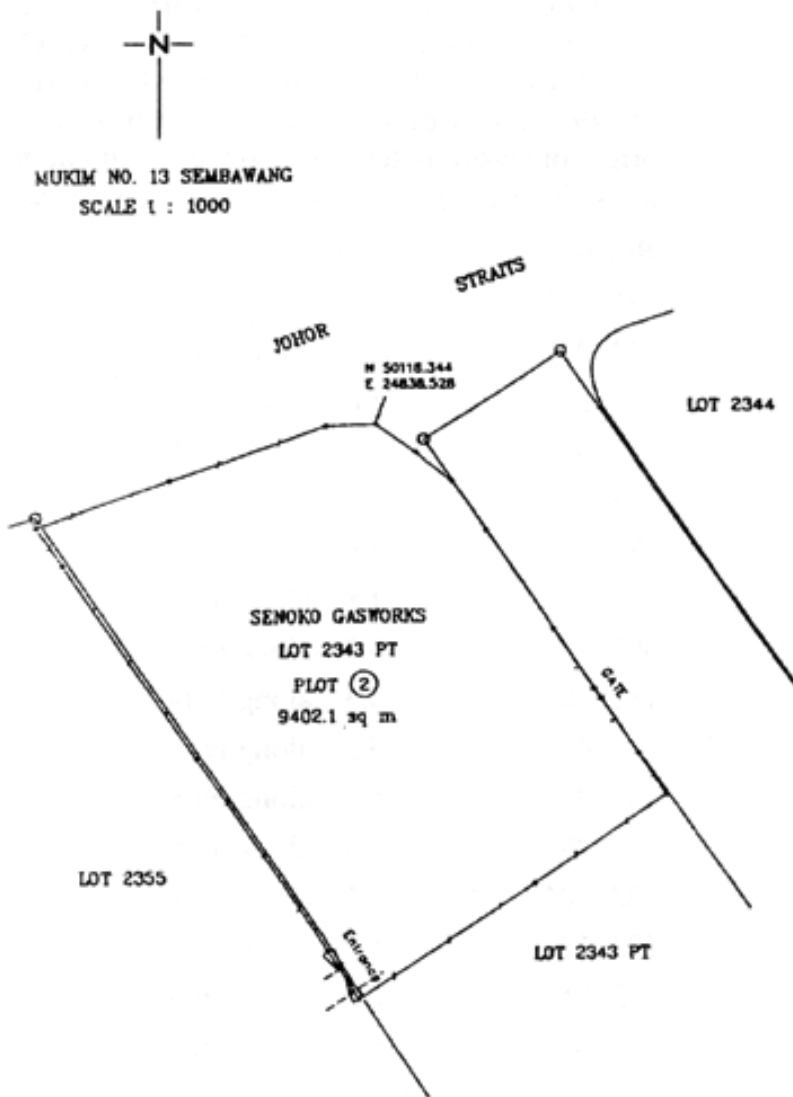

First column
The Authority

Second column
Protected Place

Chief Executive Officer of 3. SENOKO GASWORKS PLOT (3)
City Gas Pte. Ltd.

THE SCHEDULE — *continued**First column**Second column*

All that area comprised partly on plot (3) of lot 2344 Mukim 13 Sembawang at Senoko Avenue containing an area of about 1,220.4 square metres and bounded approximately as follows:

Commencing at the most North-East corner of the jetty corner of the aforesaid “SENOKO GASWORKS PLOT (3)” which point is 50,363.818 metres North and 25,179.611 metres East of the Government Department origin of co-ordinates, the boundaries run along successive lines along the jetty of bearings and distances as under:

<i>Bearing</i>	<i>Distance in metres</i>
181° 17'	4.3 along jetty
122° 20'	43.8 along jetty
3° 21'	1.8 along jetty
92° 57'	4.9 along jetty
183° 21'	4.9 along jetty
272° 38'	4.9 along jetty
3° 21'	1.8 along jetty
302° 19'	43.8 along jetty
182° 40'	4.3 along jetty
272° 43'	15.2 along jetty
182° 33'	58.2 along jetty
92° 29'	5.6 along jetty
182° 20'	8.1 along jetty
273° 12'	5.7 along jetty
182° 31'	82.3 along jetty
78° 45'	4.7 along jetty
2° 33'	149.6 along gate
273° 1'	15.2 along jetty

THE SCHEDULE — *continued*

<i>First column</i>	<i>Second column</i>
2° 52'	4.3 along jetty
242° 45'	43.9 along jetty
183° 45'	1.7 along jetty
272° 33'	4.9 along jetty
3° 45'	4.9 along jetty
92° 46'	4.9 along jetty
183° 45'	1.7 along jetty
62° 48'	43.8 along jetty
3° 6'	4.2 along jetty
92° 28'	34.9 along jetty

to the point of commencement.

The boundaries of “SENOKO GASWORKS PLOT (3)” are more particularly delineated in the Plan set out below.

THE SCHEDULE — continued

SENOKO GASWORKS PLOT (3)

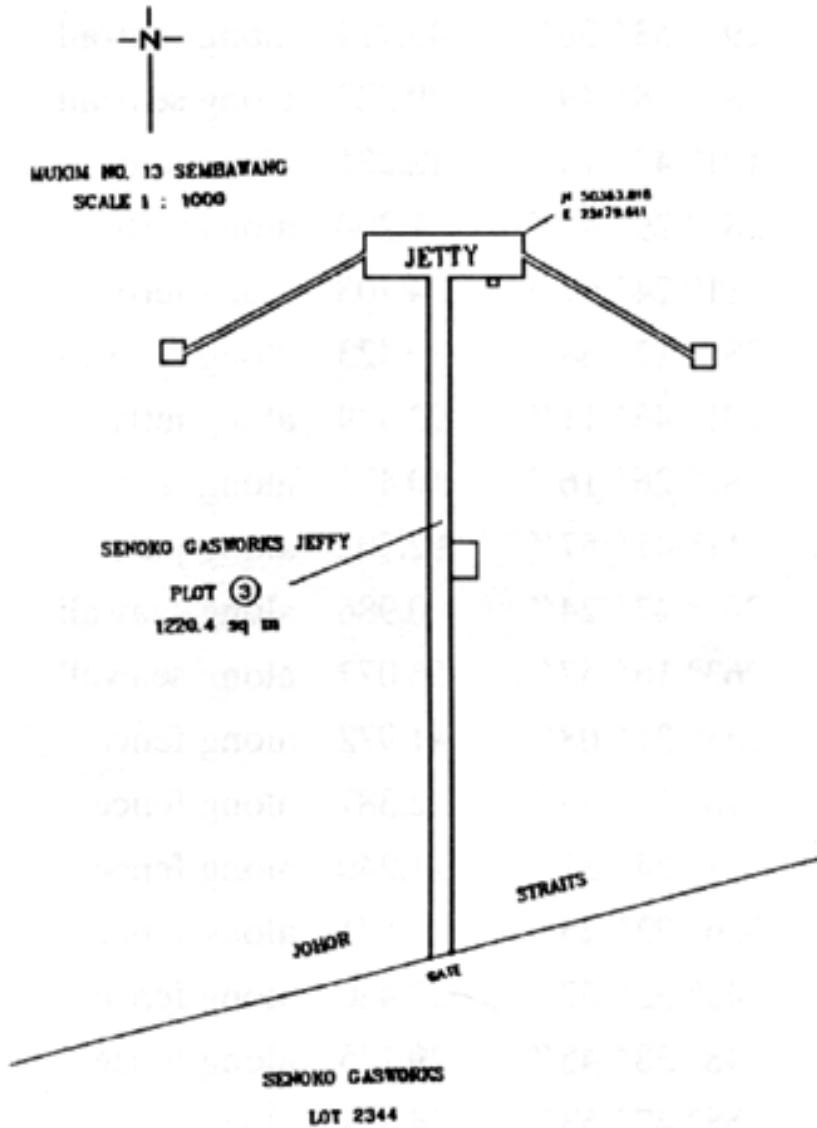

THE SCHEDULE — *continued*

<i>First column</i>	<i>Second column</i>																																				
The Authority	Protected Place																																				
(7) S 533/96 [20.12.96] Commander, Police Coast Guard	<p>POLICE COAST GUARD HEADQUARTERS</p> <p>All that area comprised wholly of plot 1 on lot 3575pt. Mukim 25 Geylang at Stadium Road containing an area of 20,870.6 square metres and bounded approximately as follows:</p> <p>Commencing at the northeastern-most corner of the perimeter fence of the aforesaid “POLICE COAST GUARD HEADQUARTERS” which point is 31,901.775 metres North and 32,336.932 metres East of the Survey Department origin of coordinates, the boundaries run along successive lines of bearings and distances as under:</p> <table border="0" style="margin-left: auto; margin-right: auto;"> <thead> <tr> <th style="text-align: left;"><i>Bearing</i></th> <th style="text-align: left;"><i>Distance in metres</i></th> </tr> </thead> <tbody> <tr><td>204° 09' 42"</td><td>83.402 along fence</td></tr> <tr><td>281° 50' 37"</td><td>59.246 along seawall</td></tr> <tr><td>191° 53' 38"</td><td>45.714 along seawall</td></tr> <tr><td>288° 18' 49"</td><td>29.322 along seawall</td></tr> <tr><td>191° 43' 13"</td><td>12.221 along jetty</td></tr> <tr><td>281° 29' 47"</td><td>1.200 along jetty</td></tr> <tr><td>11° 24' 01"</td><td>54.703 along jetty</td></tr> <tr><td>281° 17' 38"</td><td>30.423 along seawall</td></tr> <tr><td>191° 46' 11"</td><td>92.339 along jetty</td></tr> <tr><td>280° 26' 16"</td><td>10.479 along jetty</td></tr> <tr><td>11° 41' 57"</td><td>92.502 along jetty</td></tr> <tr><td>281° 47' 24"</td><td>0.986 along seawall</td></tr> <tr><td>263° 16' 57"</td><td>56.077 along seawall</td></tr> <tr><td>353° 31' 08"</td><td>41.972 along fence</td></tr> <tr><td>18° 51' 36"</td><td>2.387 along fence</td></tr> <tr><td>1° 34' 32"</td><td>11.240 along fence</td></tr> <tr><td>356° 22' 25"</td><td>8.571 along fence</td></tr> </tbody> </table>	<i>Bearing</i>	<i>Distance in metres</i>	204° 09' 42"	83.402 along fence	281° 50' 37"	59.246 along seawall	191° 53' 38"	45.714 along seawall	288° 18' 49"	29.322 along seawall	191° 43' 13"	12.221 along jetty	281° 29' 47"	1.200 along jetty	11° 24' 01"	54.703 along jetty	281° 17' 38"	30.423 along seawall	191° 46' 11"	92.339 along jetty	280° 26' 16"	10.479 along jetty	11° 41' 57"	92.502 along jetty	281° 47' 24"	0.986 along seawall	263° 16' 57"	56.077 along seawall	353° 31' 08"	41.972 along fence	18° 51' 36"	2.387 along fence	1° 34' 32"	11.240 along fence	356° 22' 25"	8.571 along fence
<i>Bearing</i>	<i>Distance in metres</i>																																				
204° 09' 42"	83.402 along fence																																				
281° 50' 37"	59.246 along seawall																																				
191° 53' 38"	45.714 along seawall																																				
288° 18' 49"	29.322 along seawall																																				
191° 43' 13"	12.221 along jetty																																				
281° 29' 47"	1.200 along jetty																																				
11° 24' 01"	54.703 along jetty																																				
281° 17' 38"	30.423 along seawall																																				
191° 46' 11"	92.339 along jetty																																				
280° 26' 16"	10.479 along jetty																																				
11° 41' 57"	92.502 along jetty																																				
281° 47' 24"	0.986 along seawall																																				
263° 16' 57"	56.077 along seawall																																				
353° 31' 08"	41.972 along fence																																				
18° 51' 36"	2.387 along fence																																				
1° 34' 32"	11.240 along fence																																				
356° 22' 25"	8.571 along fence																																				

THE SCHEDULE — *continued**First column**Second column*

45° 32' 57"	22.480 along fence
48° 38' 45"	29.175 along fence
58° 47' 53"	18.891 along fence
73° 45' 20"	9.430 along fence
89° 03' 02"	12.068 along fence
101° 09' 40"	8.548 along fence
189° 40' 15"	8.983 along fence
101° 01' 41"	23.340 along fence
193° 39' 41"	8.322 along building
102° 18' 33"	14.053 along building
189° 05' 47"	4.330 along fence
102° 19' 47"	40.689 along fence
47° 41' 26"	7.759 along fence
120° 32' 05"	45.364 along fence
46° 31' 06"	18.144 along fence
139° 41' 39"	14.653 along fence

to the point of commencement.

The boundaries of "POLICE COAST GUARD HEADQUARTERS" are more particularly delineated in the plan set out hereunder.

THE SCHEDULE — *continued*

POLICE COAST GUARD HEADQUARTERS

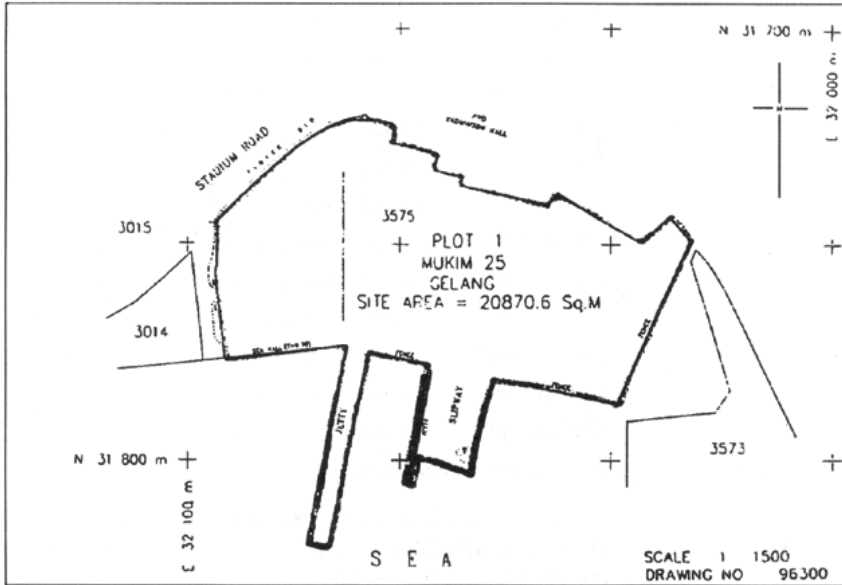

LEGISLATIVE HISTORY
PROTECTED PLACES (CONSOLIDATION) ORDER
(CHAPTER 256, O 10)

This Legislative History is provided for the convenience of users of the Protected Places (Consolidation) Order. It is not part of this Order.

1. G. N. No. S 26/1996 — Protected Places Order 1996

Date of commencement : 19 January 1996

2. 1997 Revised Edition — Protected Places (Consolidation) Order

Date of operation : 15 June 1997

3. G. N. No. S 196/2003 — Protected Places (Consolidation) (Amendment) Order 2003

Date of commencement : 11 April 2003

4. G.N. No. S 944/2020 — Infrastructure Protection (Protected Places) (No. 15) Order 2020

Date of commencement : 6 November 2020