

---

---

First published in the *Government Gazette*, Electronic Edition, on 29 January 2024 at 5 pm.

## No. S 34

### INFRASTRUCTURE PROTECTION ACT 2017

#### INFRASTRUCTURE PROTECTION (PROTECTED PLACES) (NO. 2) ORDER 2024

##### ARRANGEMENT OF PARAGRAPHS

###### Paragraph

1. Citation and commencement
  2. Premises declared to be protected place and surrounding area
  3. Revocation
- The Schedule
- 

In exercise of the powers conferred by sections 14(1) and 19(1) of the Infrastructure Protection Act 2017, the Minister for Home Affairs makes the following Order:

#### **Citation and commencement**

1. This Order is the Infrastructure Protection (Protected Places) (No. 2) Order 2024 and comes into operation on 29 January 2024.

#### **Premises declared to be protected place and surrounding area**

2.—(1) The premises described in the second column of Part 1 of the Schedule are declared to be a protected place for the purposes of the Act, and the person specified in the first column of Part 1 of that Schedule is designated as the authority of the protected place.

(2) The premises described in Part 2 of the Schedule are specified to be the surrounding area of the protected place for the purposes of sections 27 and 28 of the Act.

#### **Revocation**

3. Revoke the Protected Places (No. 2) Order 2004 (G.N. No. S 90/2004).

---



---

 THE SCHEDULE

Paragraph 2

## PART 1

<i>First column</i>	<i>Second column</i>																												
The Authority	Protected Place																												
Commander, Security Command, Singapore Police Force	SECURITY COMMAND HQ  All that area comprised in part of Lot 10912V in Mukim No. 17 occupied by “SECURITY COMMAND HQ” containing an area of about 7,000 square metres and bounded approximately as follows:  Commencing at the northernmost corner of “SECURITY COMMAND HQ” at a point 35,635.230 metres North and 31,025.522 metres East of the Singapore Land Authority SVY 21 Datum, the boundaries run along successive lines of coordinates approximately as follows: <table border="0" style="margin-left: auto; margin-right: auto;"> <thead> <tr> <th style="text-align: center;"><i>Northing</i></th> <th style="text-align: center;"><i>Easting</i></th> </tr> </thead> <tbody> <tr><td style="text-align: center;">35,635.230</td><td style="text-align: center;">31,025.522</td></tr> <tr><td style="text-align: center;">35,635.211</td><td style="text-align: center;">30,957.662</td></tr> <tr><td style="text-align: center;">35,632.076</td><td style="text-align: center;">30,958.201</td></tr> <tr><td style="text-align: center;">35,617.093</td><td style="text-align: center;">30,959.288</td></tr> <tr><td style="text-align: center;">35,602.102</td><td style="text-align: center;">30,959.829</td></tr> <tr><td style="text-align: center;">35,578.621</td><td style="text-align: center;">30,960.215</td></tr> <tr><td style="text-align: center;">35,541.531</td><td style="text-align: center;">30,960.248</td></tr> <tr><td style="text-align: center;">35,535.387</td><td style="text-align: center;">30,961.475</td></tr> <tr><td style="text-align: center;">35,532.113</td><td style="text-align: center;">30,963.333</td></tr> <tr><td style="text-align: center;">35,530.037</td><td style="text-align: center;">30,965.459</td></tr> <tr><td style="text-align: center;">35,632.076</td><td style="text-align: center;">30,958.201</td></tr> <tr><td style="text-align: center;">35,617.093</td><td style="text-align: center;">30,959.288</td></tr> <tr><td style="text-align: center;">35,528.229</td><td style="text-align: center;">31,025.624</td></tr> </tbody> </table> to the point of commencement.	<i>Northing</i>	<i>Easting</i>	35,635.230	31,025.522	35,635.211	30,957.662	35,632.076	30,958.201	35,617.093	30,959.288	35,602.102	30,959.829	35,578.621	30,960.215	35,541.531	30,960.248	35,535.387	30,961.475	35,532.113	30,963.333	35,530.037	30,965.459	35,632.076	30,958.201	35,617.093	30,959.288	35,528.229	31,025.624
<i>Northing</i>	<i>Easting</i>																												
35,635.230	31,025.522																												
35,635.211	30,957.662																												
35,632.076	30,958.201																												
35,617.093	30,959.288																												
35,602.102	30,959.829																												
35,578.621	30,960.215																												
35,541.531	30,960.248																												
35,535.387	30,961.475																												
35,532.113	30,963.333																												
35,530.037	30,965.459																												
35,632.076	30,958.201																												
35,617.093	30,959.288																												
35,528.229	31,025.624																												

THE SCHEDULE — *continued*

*First column*  
The Authority

*Second column*  
Protected Place

The boundaries of “SECURITY COMMAND HQ” are more particularly delineated in the Survey Plan No. CP 90022 filed in the office of the Chief Surveyor, a copy of which is set out below.

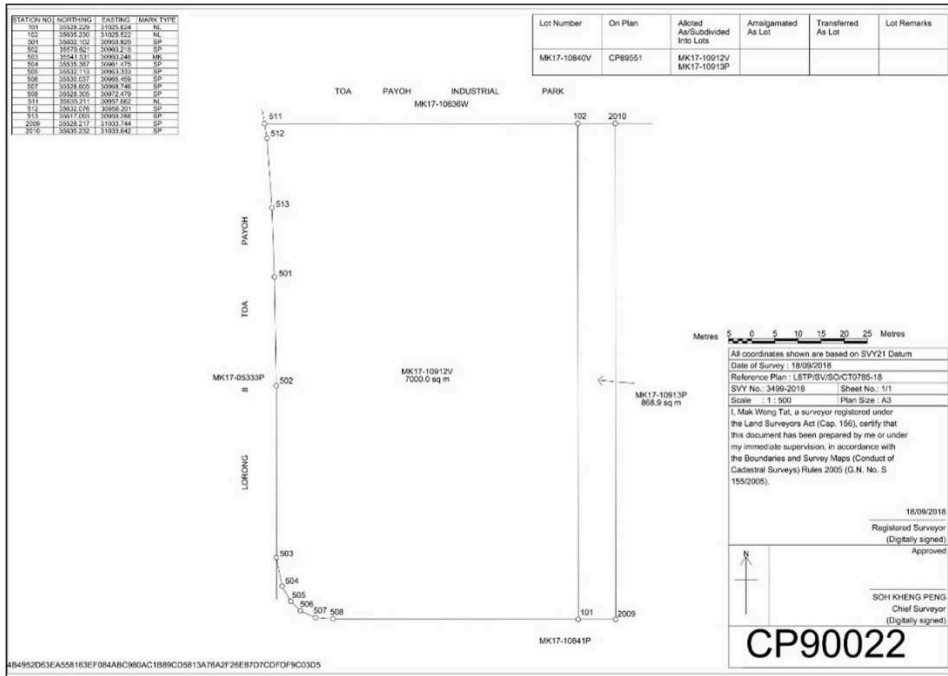

PART 2

SPECIFIED SURROUNDING AREA OF SECURITY COMMAND HQ

All that area comprised in part of Lots 10912V, 10913P, 10841P, 10836W and 05333P in Mukim No. 17 occupied by the “SPECIFIED SURROUNDING AREA OF SECURITY COMMAND HQ”, the boundaries of which are more particularly delineated in the map set out below.

THE SCHEDULE — *continued*

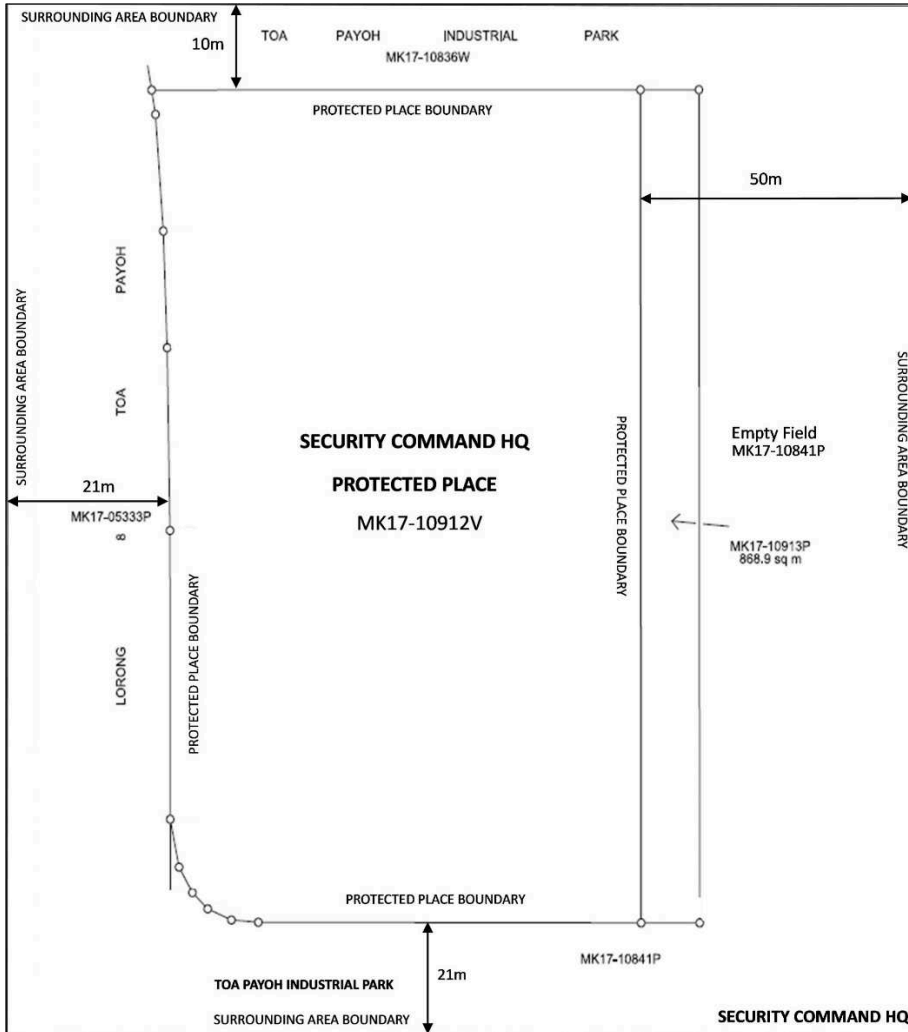

Made on 22 January 2024.

PANG KIN KEONG  
*Permanent Secretary,  
Ministry of Home Affairs,  
Singapore.*

[SPF/CPS/C/09/09/11; AG/LEGIS/SL/137B/2020/2 Vol. 15]