First published in the *Government Gazette*, Electronic Edition, on 30 January 2024 at 5 pm.

No. S 53

INFRASTRUCTURE PROTECTION ACT 2017

INFRASTRUCTURE PROTECTION (PROTECTED PLACES) (NO. 10) ORDER 2024

ARRANGEMENT OF PARAGRAPHS

Paragraph

1. Citation and commencement
 2. Premises declared to be protected places
 3. Revocations
- The Schedule
-

In exercise of the powers conferred by sections 14(1) and 19(1) of the Infrastructure Protection Act 2017, the Minister for Home Affairs makes the following Order:

Citation and commencement

1. This Order is the Infrastructure Protection (Protected Places) (No. 10) Order 2024 and comes into operation on 31 January 2024.

Premises declared to be protected places

2. The premises described in the second column of the Schedule are declared to be protected places for the purposes of the Act, and the person specified in the first column of that Schedule is designated as the authority of the corresponding protected place.

Revocations

3.—(1) Revoke the Protected Places (No. 3) Order 2008 (G.N. No. S 125/2008).

(2) In the Protected Places (No. 8) Order 2012 (G.N. No. S 453/2012), in the Schedule, delete item (14).

(3) In the Protected Places (No. 5) Order 2013 (G.N. No. S 306/2013), in the Schedule, delete item (18).

(4) In the Protected Places (No. 6) Order 2013 (G.N. No. S 307/2013), in the Schedule, delete item (19).

(5) In the Protected Places (No. 7) Order 2013 (G.N. No. S 308/2013), in the Schedule, delete item (8).

(6) In the Protected Places (No. 8) Order 2013 (G.N. No. S 309/2013), in the Schedule, delete items (9), (10) and (11).

(7) In the Protected Places (No. 10) Order 2013 (G.N. No. S 311/2013), in the Schedule, delete item (17).

(8) In the Protected Places (No. 4) Order 2014 (G.N. No. S 389/2014), in the Schedule, delete items (4) and (5).

(9) In the Protected Places (No. 6) Order 2014 (G.N. No. S 532/2014), in the Schedule, delete item (4).

THE SCHEDULE

Paragraph 2

<i>First column</i>	<i>Second column</i>																																		
The Authority	Protected Place																																		
1. Chief Executive Officer, SP PowerGrid Ltd	<p>TUAS SOUTH AVENUE 14 SUBSTATION</p> <p>All that area comprised in part of Lot 04162K in Mukim No. 7 occupied by “TUAS SOUTH AVENUE 14 SUBSTATION” containing an area of about 4607 square metres and bounded approximately as follows:</p> <p>Commencing at a point 28613.264 metres North and 5388.493 metres East of the Singapore Land Authority SVY 21 Datum, the boundaries run along successive lines of coordinates approximately as follows:</p> <table border="0" style="margin-left: auto; margin-right: auto;"> <thead> <tr> <th style="text-align: center;"><i>Northing</i></th> <th style="text-align: center;"><i>Easting</i></th> </tr> </thead> <tbody> <tr><td style="text-align: center;">28613.264</td><td style="text-align: center;">5388.493</td></tr> <tr><td style="text-align: center;">28611.991</td><td style="text-align: center;">5401.078</td></tr> <tr><td style="text-align: center;">28612.070</td><td style="text-align: center;">5401.087</td></tr> <tr><td style="text-align: center;">28603.744</td><td style="text-align: center;">5479.460</td></tr> <tr><td style="text-align: center;">28603.638</td><td style="text-align: center;">5479.449</td></tr> <tr><td style="text-align: center;">28602.682</td><td style="text-align: center;">5488.363</td></tr> <tr><td style="text-align: center;">28554.986</td><td style="text-align: center;">5483.275</td></tr> <tr><td style="text-align: center;">28555.322</td><td style="text-align: center;">5479.963</td></tr> <tr><td style="text-align: center;">28556.275</td><td style="text-align: center;">5480.069</td></tr> <tr><td style="text-align: center;">28556.301</td><td style="text-align: center;">5479.755</td></tr> <tr><td style="text-align: center;">28557.166</td><td style="text-align: center;">5471.861</td></tr> <tr><td style="text-align: center;">28557.529</td><td style="text-align: center;">5468.811</td></tr> <tr><td style="text-align: center;">28556.583</td><td style="text-align: center;">5468.697</td></tr> <tr><td style="text-align: center;">28563.713</td><td style="text-align: center;">5402.238</td></tr> <tr><td style="text-align: center;">28583.351</td><td style="text-align: center;">5386.313</td></tr> <tr><td style="text-align: center;">28604.287</td><td style="text-align: center;">5388.372</td></tr> </tbody> </table>	<i>Northing</i>	<i>Easting</i>	28613.264	5388.493	28611.991	5401.078	28612.070	5401.087	28603.744	5479.460	28603.638	5479.449	28602.682	5488.363	28554.986	5483.275	28555.322	5479.963	28556.275	5480.069	28556.301	5479.755	28557.166	5471.861	28557.529	5468.811	28556.583	5468.697	28563.713	5402.238	28583.351	5386.313	28604.287	5388.372
<i>Northing</i>	<i>Easting</i>																																		
28613.264	5388.493																																		
28611.991	5401.078																																		
28612.070	5401.087																																		
28603.744	5479.460																																		
28603.638	5479.449																																		
28602.682	5488.363																																		
28554.986	5483.275																																		
28555.322	5479.963																																		
28556.275	5480.069																																		
28556.301	5479.755																																		
28557.166	5471.861																																		
28557.529	5468.811																																		
28556.583	5468.697																																		
28563.713	5402.238																																		
28583.351	5386.313																																		
28604.287	5388.372																																		

to the point of commencement.

THE SCHEDULE — *continued**First column**Second column*

The Authority

Protected Place

The boundaries of “TUAS SOUTH AVENUE 14 SUBSTATION” are more particularly delineated in the Survey Plan set out below.

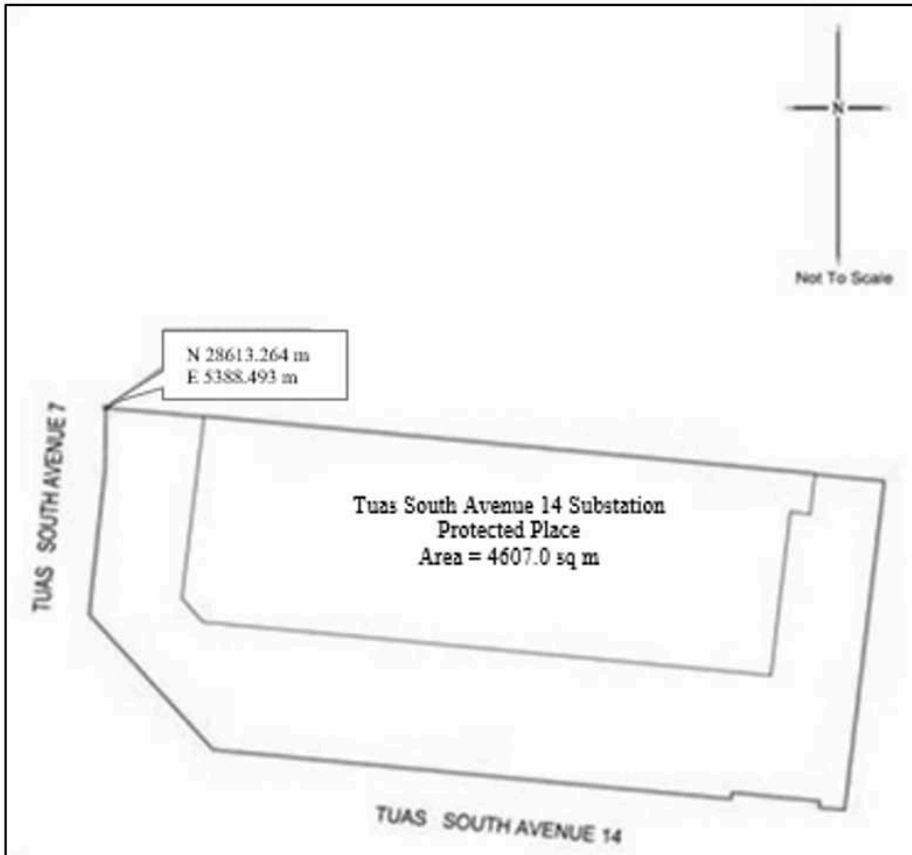

THE SCHEDULE — *continued*

<i>First column</i>	<i>Second column</i>																																				
The Authority	Protected Place																																				
2. Chief Executive Officer, SP PowerGrid Ltd	<p>TUKANG INNOVATION SUBSTATION</p> <p>All that area comprised in part of Lot 04671N in Mukim No. 6 occupied by “TUKANG INNOVATION SUBSTATION” containing an area of about 5146.4 square metres and bounded approximately as follows:</p> <p>Commencing at a point 33908.630 metres North and 14387.735 metres East of the Singapore Land Authority SVY 21 Datum, the boundaries run along successive lines of coordinates approximately as follows:</p> <table border="0" style="margin-left: auto; margin-right: auto;"> <thead> <tr> <th style="text-align: left;"><i>Northing</i></th> <th style="text-align: left;"><i>Easting</i></th> </tr> </thead> <tbody> <tr><td>33908.630</td><td>14387.735</td></tr> <tr><td>33888.395</td><td>14392.187</td></tr> <tr><td>33883.135</td><td>14369.365</td></tr> <tr><td>33835.689</td><td>14380.006</td></tr> <tr><td>33836.150</td><td>14382.121</td></tr> <tr><td>33803.173</td><td>14389.556</td></tr> <tr><td>33803.608</td><td>14384.399</td></tr> <tr><td>33805.812</td><td>14372.252</td></tr> <tr><td>33807.602</td><td>14362.516</td></tr> <tr><td>33809.394</td><td>14352.755</td></tr> <tr><td>33810.383</td><td>14347.442</td></tr> <tr><td>33813.452</td><td>14337.116</td></tr> <tr><td>33816.744</td><td>14329.988</td></tr> <tr><td>33820.291</td><td>14324.203</td></tr> <tr><td>33824.248</td><td>14318.737</td></tr> <tr><td>33836.662</td><td>14305.762</td></tr> <tr><td>33842.031</td><td>14302.554</td></tr> </tbody> </table>	<i>Northing</i>	<i>Easting</i>	33908.630	14387.735	33888.395	14392.187	33883.135	14369.365	33835.689	14380.006	33836.150	14382.121	33803.173	14389.556	33803.608	14384.399	33805.812	14372.252	33807.602	14362.516	33809.394	14352.755	33810.383	14347.442	33813.452	14337.116	33816.744	14329.988	33820.291	14324.203	33824.248	14318.737	33836.662	14305.762	33842.031	14302.554
<i>Northing</i>	<i>Easting</i>																																				
33908.630	14387.735																																				
33888.395	14392.187																																				
33883.135	14369.365																																				
33835.689	14380.006																																				
33836.150	14382.121																																				
33803.173	14389.556																																				
33803.608	14384.399																																				
33805.812	14372.252																																				
33807.602	14362.516																																				
33809.394	14352.755																																				
33810.383	14347.442																																				
33813.452	14337.116																																				
33816.744	14329.988																																				
33820.291	14324.203																																				
33824.248	14318.737																																				
33836.662	14305.762																																				
33842.031	14302.554																																				

THE SCHEDULE — *continued*

<i>First column</i>	<i>Second column</i>
The Authority	Protected Place
33857.324	14299.032
33869.075	14350.859
33898.846	14344.220
33901.379	14355.058
33903.663	14365.365
33906.163	14376.694

to the point of commencement.

The boundaries of “TUKANG INNOVATION SUBSTATION” are more particularly delineated in the Survey Plan set out below.

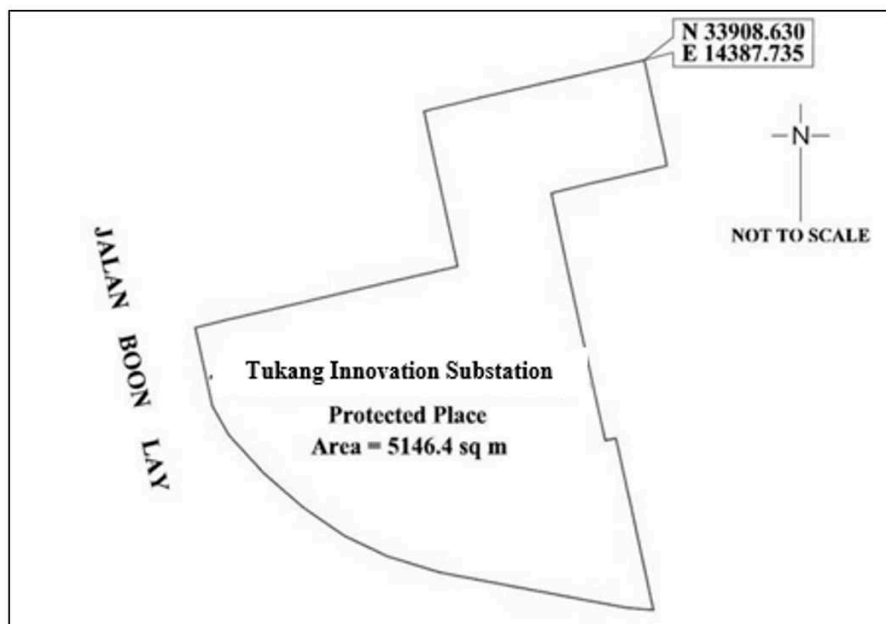

THE SCHEDULE — *continued*

<i>First column</i>	<i>Second column</i>																																
The Authority	Protected Place																																
3. Chief Executive Officer, SP PowerGrid Ltd	<p>UBI AVENUE 3 SUBSTATION</p> <p>All that area comprised in part of Lot 06258M in Mukim No. 23 occupied by “UBI AVENUE 3 SUBSTATION” containing an area of about 3297.2 square metres and bounded approximately as follows:</p> <p>Commencing at a point 34887.080 metres North and 34538.277 metres East of the Singapore Land Authority SVY 21 Datum, the boundaries run along successive lines of coordinates approximately as follows:</p> <table border="0" style="margin-left: auto; margin-right: auto;"> <thead> <tr> <th style="text-align: left;"><i>Northing</i></th> <th style="text-align: left;"><i>Easting</i></th> </tr> </thead> <tbody> <tr><td>34887.080</td><td>34538.277</td></tr> <tr><td>34827.324</td><td>34562.230</td></tr> <tr><td>34825.615</td><td>34558.201</td></tr> <tr><td>34825.487</td><td>34558.254</td></tr> <tr><td>34825.383</td><td>34558.007</td></tr> <tr><td>34825.476</td><td>34557.969</td></tr> <tr><td>34823.286</td><td>34552.400</td></tr> <tr><td>34823.193</td><td>34552.437</td></tr> <tr><td>34821.219</td><td>34547.512</td></tr> <tr><td>34821.349</td><td>34547.460</td></tr> <tr><td>34810.620</td><td>34520.806</td></tr> <tr><td>34817.152</td><td>34509.361</td></tr> <tr><td>34838.711</td><td>34502.356</td></tr> <tr><td>34867.996</td><td>34490.856</td></tr> <tr><td>34873.667</td><td>34504.712</td></tr> </tbody> </table> <p style="text-align: center;">to the point of commencement.</p>	<i>Northing</i>	<i>Easting</i>	34887.080	34538.277	34827.324	34562.230	34825.615	34558.201	34825.487	34558.254	34825.383	34558.007	34825.476	34557.969	34823.286	34552.400	34823.193	34552.437	34821.219	34547.512	34821.349	34547.460	34810.620	34520.806	34817.152	34509.361	34838.711	34502.356	34867.996	34490.856	34873.667	34504.712
<i>Northing</i>	<i>Easting</i>																																
34887.080	34538.277																																
34827.324	34562.230																																
34825.615	34558.201																																
34825.487	34558.254																																
34825.383	34558.007																																
34825.476	34557.969																																
34823.286	34552.400																																
34823.193	34552.437																																
34821.219	34547.512																																
34821.349	34547.460																																
34810.620	34520.806																																
34817.152	34509.361																																
34838.711	34502.356																																
34867.996	34490.856																																
34873.667	34504.712																																

THE SCHEDULE — *continued**First column**Second column*

The Authority

Protected Place

The boundaries of “UBI AVENUE 3 SUBSTATION” are more particularly delineated in the Survey Plan set out below.

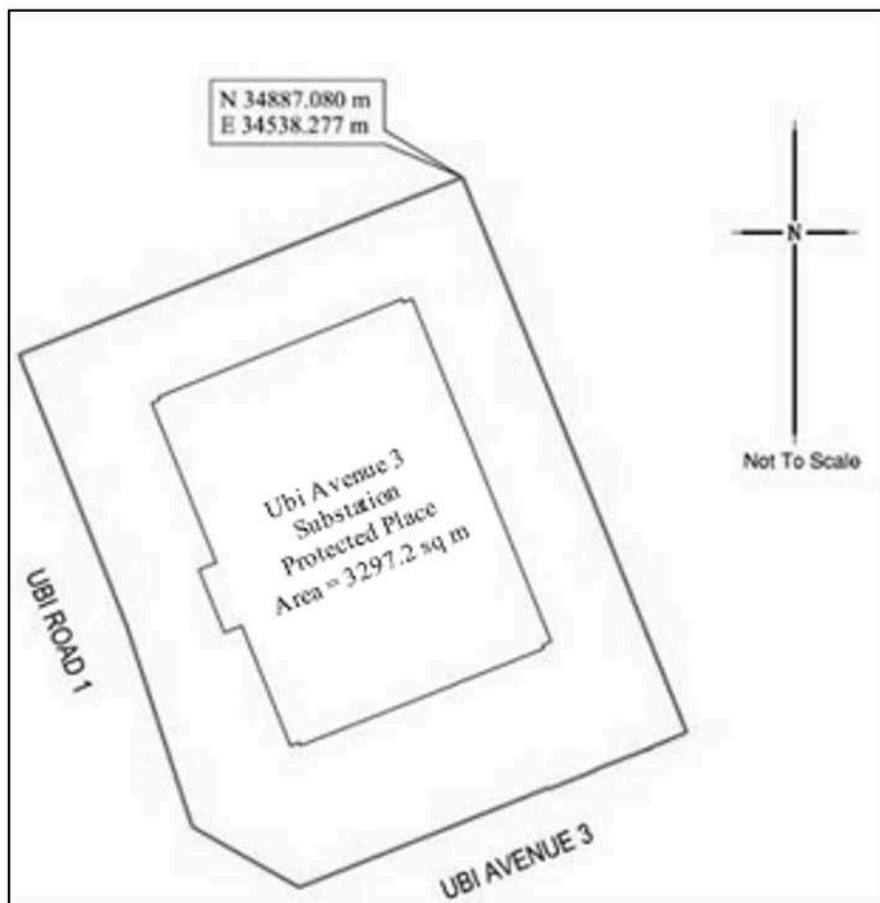

THE SCHEDULE — *continued*

<i>First column</i>	<i>Second column</i>																																
The Authority	Protected Place																																
4. Chief Executive Officer, SP PowerGrid Ltd	<p>UPPER THOMSON SUBSTATION</p> <p>All that area comprised in part of Lot 00589A in Mukim No. 18 occupied by “UPPER THOMSON SUBSTATION” containing an area of about 1251.7 square metres and bounded approximately as follows:</p> <p>Commencing at a point 39684.474 metres North and 27252.768 metres East of the Singapore Land Authority SVY 21 Datum, the boundaries run along successive lines of coordinates approximately as follows:</p> <table border="0" style="margin-left: auto; margin-right: auto;"> <thead> <tr> <th style="text-align: left;"><i>Northing</i></th> <th style="text-align: left;"><i>Easting</i></th> </tr> </thead> <tbody> <tr><td>39684.474</td><td>27252.768</td></tr> <tr><td>39686.120</td><td>27285.750</td></tr> <tr><td>39670.478</td><td>27286.523</td></tr> <tr><td>39656.022</td><td>27287.188</td></tr> <tr><td>39652.574</td><td>27281.334</td></tr> <tr><td>39649.716</td><td>27276.712</td></tr> <tr><td>39646.946</td><td>27272.317</td></tr> <tr><td>39645.559</td><td>27270.406</td></tr> <tr><td>39643.762</td><td>27267.998</td></tr> <tr><td>39644.759</td><td>27267.439</td></tr> <tr><td>39640.760</td><td>27258.067</td></tr> <tr><td>39644.190</td><td>27255.886</td></tr> <tr><td>39650.048</td><td>27255.027</td></tr> <tr><td>39658.136</td><td>27253.973</td></tr> <tr><td>39672.706</td><td>27253.307</td></tr> </tbody> </table> <p>to the point of commencement.</p>	<i>Northing</i>	<i>Easting</i>	39684.474	27252.768	39686.120	27285.750	39670.478	27286.523	39656.022	27287.188	39652.574	27281.334	39649.716	27276.712	39646.946	27272.317	39645.559	27270.406	39643.762	27267.998	39644.759	27267.439	39640.760	27258.067	39644.190	27255.886	39650.048	27255.027	39658.136	27253.973	39672.706	27253.307
<i>Northing</i>	<i>Easting</i>																																
39684.474	27252.768																																
39686.120	27285.750																																
39670.478	27286.523																																
39656.022	27287.188																																
39652.574	27281.334																																
39649.716	27276.712																																
39646.946	27272.317																																
39645.559	27270.406																																
39643.762	27267.998																																
39644.759	27267.439																																
39640.760	27258.067																																
39644.190	27255.886																																
39650.048	27255.027																																
39658.136	27253.973																																
39672.706	27253.307																																

THE SCHEDULE — *continued**First column**Second column*

The Authority

Protected Place

The boundaries of “UPPER THOMSON SUBSTATION” are more particularly delineated in the Survey Plan set out below.

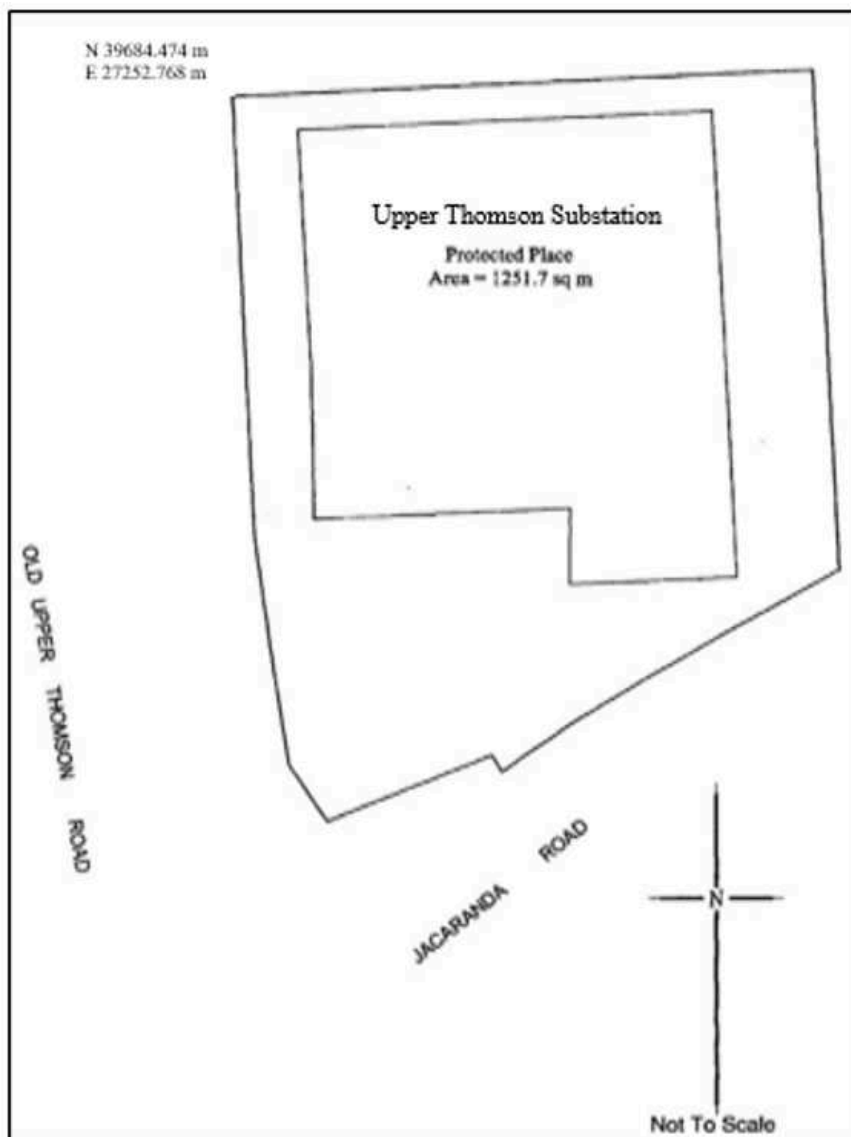

THE SCHEDULE — *continued*

<i>First column</i>	<i>Second column</i>																		
The Authority	Protected Place																		
5. Chief Executive Officer, SP PowerGrid Ltd	<p>WEST COAST BUILDING</p> <p>All that area comprised in part of Lot 03751V in Mukim No. 5 occupied by “WEST COAST BUILDING” containing an area of about 258.4 square metres and bounded approximately as follows:</p> <p>Commencing at a point 31277.795 metres North and 19733.851 metres East of the Singapore Land Authority SVY 21 Datum, the boundaries run along successive lines of coordinates approximately as follows:</p> <table border="0" style="margin-left: auto; margin-right: auto;"> <thead> <tr> <th style="text-align: left;"><i>Northing</i></th> <th style="text-align: left;"><i>Easting</i></th> </tr> </thead> <tbody> <tr> <td>31277.795</td> <td>19733.851</td> </tr> <tr> <td>31266.909</td> <td>19745.974</td> </tr> <tr> <td>31255.137</td> <td>19735.362</td> </tr> <tr> <td>31266.044</td> <td>19723.253</td> </tr> <tr> <td>31267.665</td> <td>19724.717</td> </tr> <tr> <td>31267.695</td> <td>19724.744</td> </tr> <tr> <td>31268.500</td> <td>19725.412</td> </tr> <tr> <td>31268.543</td> <td>19725.449</td> </tr> </tbody> </table>	<i>Northing</i>	<i>Easting</i>	31277.795	19733.851	31266.909	19745.974	31255.137	19735.362	31266.044	19723.253	31267.665	19724.717	31267.695	19724.744	31268.500	19725.412	31268.543	19725.449
<i>Northing</i>	<i>Easting</i>																		
31277.795	19733.851																		
31266.909	19745.974																		
31255.137	19735.362																		
31266.044	19723.253																		
31267.665	19724.717																		
31267.695	19724.744																		
31268.500	19725.412																		
31268.543	19725.449																		

to the point of commencement.

The boundaries of “WEST COAST BUILDING” are more particularly delineated in the Survey Plan set out below.

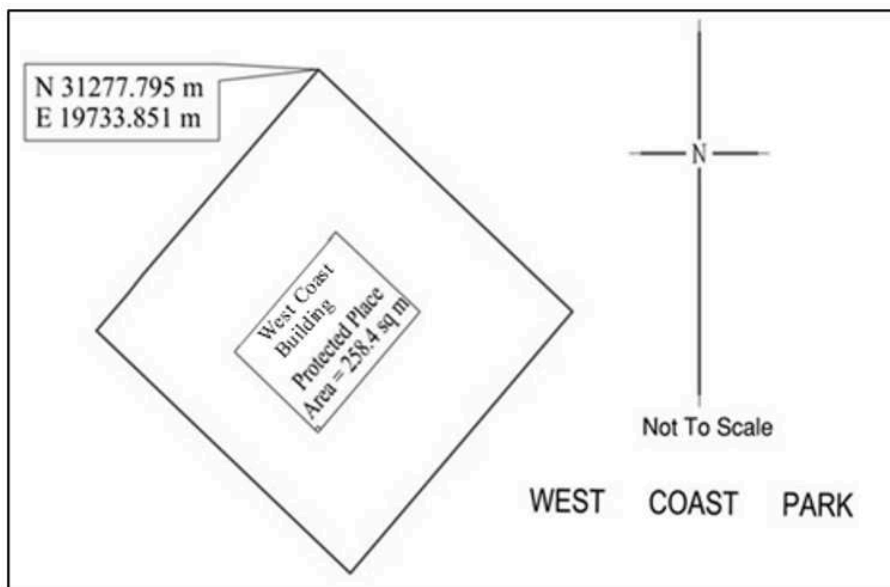
THE SCHEDULE — *continued**First column**Second column*

The Authority

Protected Place

6. Chief Executive Officer, SP PowerGrid Ltd

WEST COAST SUBSTATION

All that area comprised in part of Lot 04569X in Mukim No. 3 occupied by “WEST COAST SUBSTATION” containing an area of about 3408.3 square metres and bounded approximately as follows:

Commencing at a point 29721.786 metres North and 21515.961 metres East of the Singapore Land Authority SVY 21 Datum, the boundaries run along successive lines of coordinates approximately as follows:

<i>Northing</i>	<i>Easting</i>
29721.786	21515.961
29721.548	21515.819
29701.196	21503.690
29685.810	21494.542
29669.596	21484.839

THE SCHEDULE — *continued*

<i>First column</i>	<i>Second column</i>
The Authority	Protected Place
29669.325	21485.485
29663.089	21486.540
29663.240	21489.040
29660.561	21493.589
29654.530	21503.785
29645.246	21519.259
29647.597	21534.671
29647.657	21534.707
29668.211	21547.028
29688.762	21559.333
29691.578	21560.969
29694.104	21562.395
29694.984	21561.140
29696.402	21559.124
29713.652	21529.721
29713.662	21529.705
29713.855	21529.818
29713.949	21529.667
29713.761	21529.557
29715.383	21526.844
29715.587	21526.953
29715.875	21526.469
29715.709	21526.372
29719.773	21519.454
29719.939	21519.558
29720.230	21519.077
29720.044	21518.963

THE SCHEDULE — *continued*

<i>First column</i>	<i>Second column</i>	
The Authority	Protected Place	
	29721.668	21516.234
	29721.837	21516.325
	29721.933	21516.171
	29721.733	21516.048

to the point of commencement.

The boundaries of “WEST COAST SUBSTATION” are more particularly delineated in the Survey Plan set out below.

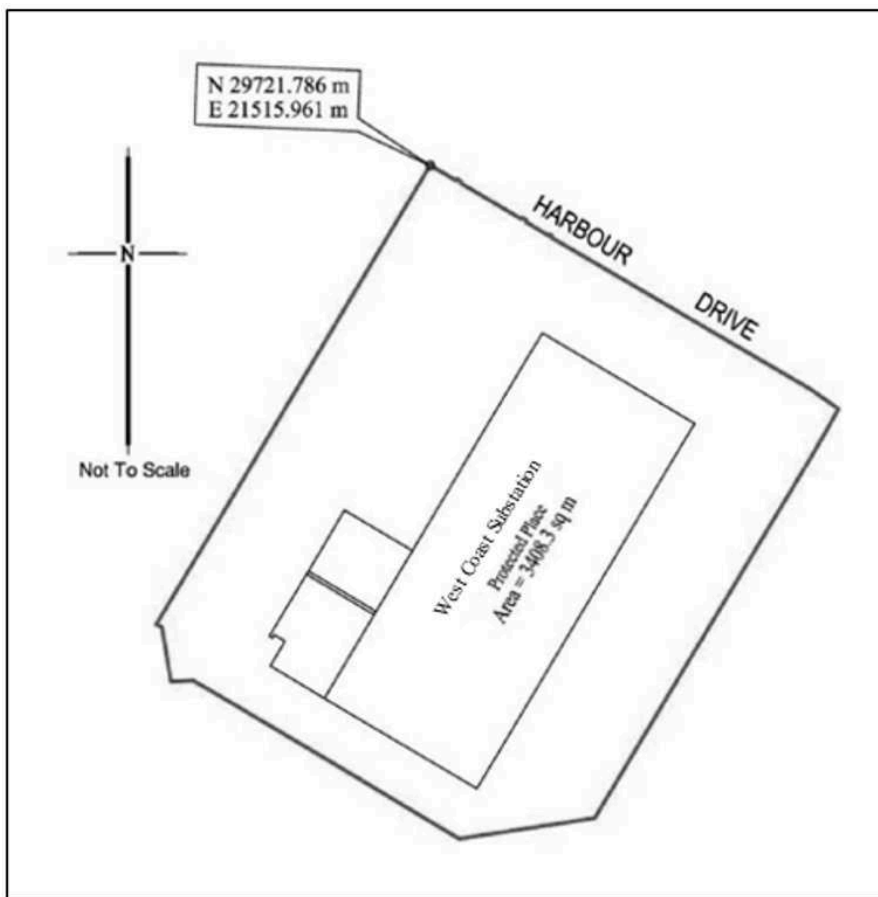

First column

Second column

THE SCHEDULE — *continued*

The Authority	Protected Place
7. Chief Executive Officer, SP PowerGrid Ltd	<p>WOODLANDS AVENUE 8 SUBSTATION</p> <p>All that area comprised in part of Lot 04255L in Mukim No. 13 occupied by “WOODLANDS AVENUE 8 SUBSTATION” containing an area of about 8,622.7 square metres and bounded approximately as follows:</p>

Commencing at a point 48222.407 metres North and 24473.911 metres East of the Singapore Land Authority SVY 21 Datum, the boundaries run along successive lines of coordinates approximately as follows:

<i>Northing</i>	<i>Easting</i>
48222.407	24473.911
48184.646	24491.130
48153.363	24505.337
48125.434	24446.907
48104.258	24402.552
48118.024	24397.042
48129.807	24391.430
48140.302	24386.466
48173.016	24370.763
48197.283	24421.441

to the point of commencement.

The boundaries of “WOODLANDS AVENUE 8 SUBSTATION” are more particularly delineated in the Survey Plan set out below.

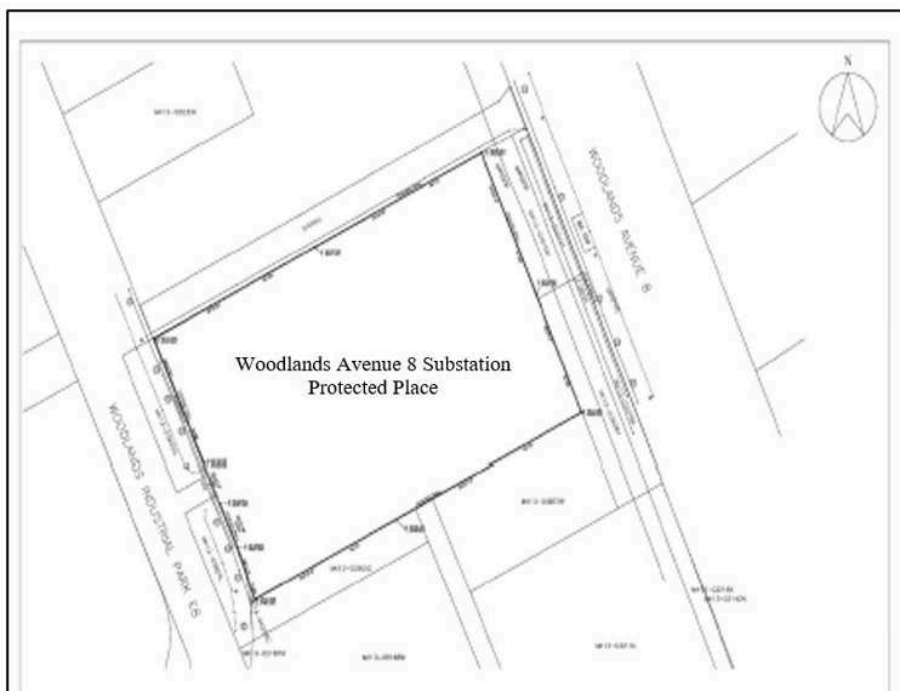
THE SCHEDULE — *continued**First column**Second column*

The Authority

Protected Place

8. Chief Executive Officer, SP PowerGrid Ltd

WOODLANDS HEIGHT SUBSTATION

All that area comprised in part of Lot 06076T in Mukim No. 13 occupied by “WOODLANDS HEIGHT SUBSTATION” containing an area of about 2869.1 square metres and bounded approximately as follows:

Commencing at a point 45767.464 metres North and 24324.795 metres East of the Singapore Land Authority SVY 21 Datum, the boundaries run along successive lines of coordinates approximately as follows:

<i>Northing</i>	<i>Easting</i>
45767.464	24324.795
45753.390	24294.383
45738.803	24289.135

THE SCHEDULE — *continued*

<i>First column</i>	<i>Second column</i>
The Authority	Protected Place
45735.530	24287.442
45732.887	24285.056
45735.114	24283.978
45734.332	24282.021
45792.032	24255.281
45813.632	24303.561

to the point of commencement.

The boundaries of “WOODLANDS HEIGHT SUBSTATION” are more particularly delineated in the Survey Plan set out below.

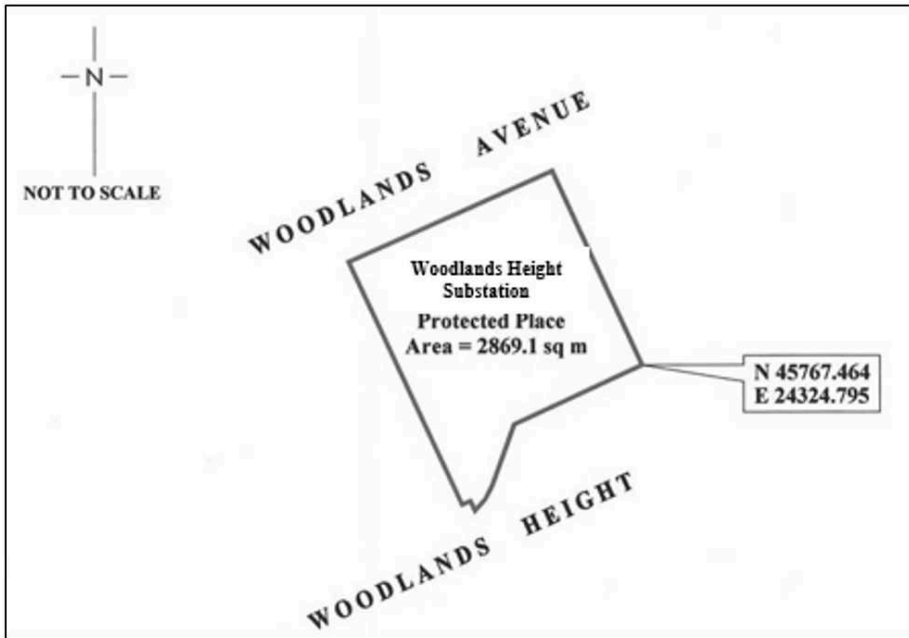

<i>First column</i>	<i>Second column</i>
The Authority	Protected Place
9. Chief Executive	WOODLANDS LINK SUBSTATION

THE SCHEDULE — *continued*

<i>First column</i>	<i>Second column</i>																																							
The Authority	Protected Place																																							
Officer, SP PowerGrid Ltd	<p>All that area comprised in part of Lot 04760N in Mukim No. 13 occupied by “WOODLANDS LINK SUBSTATION” containing an area of about 3244.8 square metres and bounded approximately as follows:</p> <p>Commencing at a point 48419.251 metres North and 25477.052 metres East of the Singapore Land Authority SVY 21 Datum, the boundaries run along successive lines of coordinates approximately as follows:</p> <table border="0" style="margin-left: auto; margin-right: auto;"> <thead> <tr> <th style="text-align: left;"><i>Northing</i></th> <th style="text-align: left;"><i>Easting</i></th> </tr> </thead> <tbody> <tr><td>48419.251</td><td>25477.052</td></tr> <tr><td>48403.637</td><td>25485.870</td></tr> <tr><td>48404.296</td><td>25486.498</td></tr> <tr><td>48404.034</td><td>25486.649</td></tr> <tr><td>48398.609</td><td>25489.879</td></tr> <tr><td>48398.048</td><td>25488.887</td></tr> <tr><td>48391.857</td><td>25492.417</td></tr> <tr><td>48391.910</td><td>25492.509</td></tr> <tr><td>48391.863</td><td>25492.536</td></tr> <tr><td>48381.661</td><td>25498.365</td></tr> <tr><td>48391.923</td><td>25516.527</td></tr> <tr><td>48400.822</td><td>25532.219</td></tr> <tr><td>48409.824</td><td>25548.001</td></tr> <tr><td>48416.568</td><td>25549.856</td></tr> <tr><td>48429.008</td><td>25542.765</td></tr> <tr><td>48441.995</td><td>25535.395</td></tr> <tr><td>48455.106</td><td>25528.057</td></tr> <tr><td>48450.007</td><td>25513.052</td></tr> </tbody> </table>		<i>Northing</i>	<i>Easting</i>	48419.251	25477.052	48403.637	25485.870	48404.296	25486.498	48404.034	25486.649	48398.609	25489.879	48398.048	25488.887	48391.857	25492.417	48391.910	25492.509	48391.863	25492.536	48381.661	25498.365	48391.923	25516.527	48400.822	25532.219	48409.824	25548.001	48416.568	25549.856	48429.008	25542.765	48441.995	25535.395	48455.106	25528.057	48450.007	25513.052
<i>Northing</i>	<i>Easting</i>																																							
48419.251	25477.052																																							
48403.637	25485.870																																							
48404.296	25486.498																																							
48404.034	25486.649																																							
48398.609	25489.879																																							
48398.048	25488.887																																							
48391.857	25492.417																																							
48391.910	25492.509																																							
48391.863	25492.536																																							
48381.661	25498.365																																							
48391.923	25516.527																																							
48400.822	25532.219																																							
48409.824	25548.001																																							
48416.568	25549.856																																							
48429.008	25542.765																																							
48441.995	25535.395																																							
48455.106	25528.057																																							
48450.007	25513.052																																							

THE SCHEDULE — *continued*

<i>First column</i>	<i>Second column</i>	
The Authority	Protected Place	
	48445.240	25499.098
	48441.606	25486.248

to the point of commencement.

The boundaries of “WOODLANDS LINK SUBSTATION” are more particularly delineated in the Survey Plan set out below.

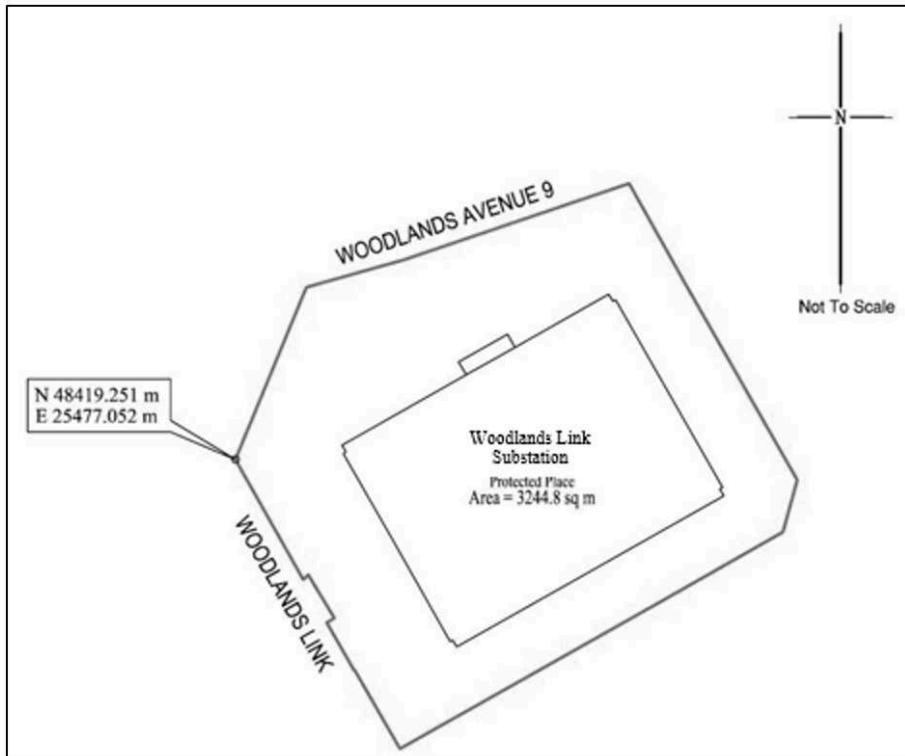

<i>First column</i>	<i>Second column</i>
The Authority	Protected Place
10. Chief Executive Officer, SP PowerGrid Ltd	WOODLANDS WAFER SUBSTATION All that area comprised in part of Lot 03707N in Mukim No. 13 occupied by “WOODLANDS WAFER SUBSTATION” containing an area of

THE SCHEDULE — *continued*

<i>First column</i>	<i>Second column</i>																																										
The Authority	Protected Place																																										
	about 3872.2 square metres and bounded approximately as follows:																																										
	Commencing at a point 46237.901 metres North and 20756.211 metres East of the Singapore Land Authority SVY 21 Datum, the boundaries run along successive lines of coordinates approximately as follows:																																										
	<table border="0" style="margin-left: auto; margin-right: auto;"> <thead> <tr> <th style="text-align: left;"><i>Northing</i></th> <th style="text-align: left;"><i>Easting</i></th> </tr> </thead> <tbody> <tr><td>46237.901</td><td>20756.211</td></tr> <tr><td>46229.666</td><td>20724.006</td></tr> <tr><td>46223.432</td><td>20699.732</td></tr> <tr><td>46216.972</td><td>20674.418</td></tr> <tr><td>46216.930</td><td>20674.358</td></tr> <tr><td>46211.751</td><td>20653.757</td></tr> <tr><td>46205.194</td><td>20628.287</td></tr> <tr><td>46202.678</td><td>20630.815</td></tr> <tr><td>46202.598</td><td>20630.735</td></tr> <tr><td>46198.828</td><td>20634.523</td></tr> <tr><td>46199.566</td><td>20635.271</td></tr> <tr><td>46195.304</td><td>20639.554</td></tr> <tr><td>46194.599</td><td>20638.782</td></tr> <tr><td>46194.404</td><td>20639.068</td></tr> <tr><td>46193.282</td><td>20640.235</td></tr> <tr><td>46196.916</td><td>20643.945</td></tr> <tr><td>46205.243</td><td>20676.184</td></tr> <tr><td>46180.917</td><td>20682.513</td></tr> <tr><td>46184.568</td><td>20717.530</td></tr> <tr><td>46189.052</td><td>20734.940</td></tr> </tbody> </table>	<i>Northing</i>	<i>Easting</i>	46237.901	20756.211	46229.666	20724.006	46223.432	20699.732	46216.972	20674.418	46216.930	20674.358	46211.751	20653.757	46205.194	20628.287	46202.678	20630.815	46202.598	20630.735	46198.828	20634.523	46199.566	20635.271	46195.304	20639.554	46194.599	20638.782	46194.404	20639.068	46193.282	20640.235	46196.916	20643.945	46205.243	20676.184	46180.917	20682.513	46184.568	20717.530	46189.052	20734.940
<i>Northing</i>	<i>Easting</i>																																										
46237.901	20756.211																																										
46229.666	20724.006																																										
46223.432	20699.732																																										
46216.972	20674.418																																										
46216.930	20674.358																																										
46211.751	20653.757																																										
46205.194	20628.287																																										
46202.678	20630.815																																										
46202.598	20630.735																																										
46198.828	20634.523																																										
46199.566	20635.271																																										
46195.304	20639.554																																										
46194.599	20638.782																																										
46194.404	20639.068																																										
46193.282	20640.235																																										
46196.916	20643.945																																										
46205.243	20676.184																																										
46180.917	20682.513																																										
46184.568	20717.530																																										
46189.052	20734.940																																										

THE SCHEDULE — *continued*

<i>First column</i>	<i>Second column</i>
The Authority	Protected Place
46195.408	20759.703
46213.255	20758.255

to the point of commencement.

The boundaries of “WOODLANDS WAFER SUBSTATION” are more particularly delineated in the Survey Plan set out below.

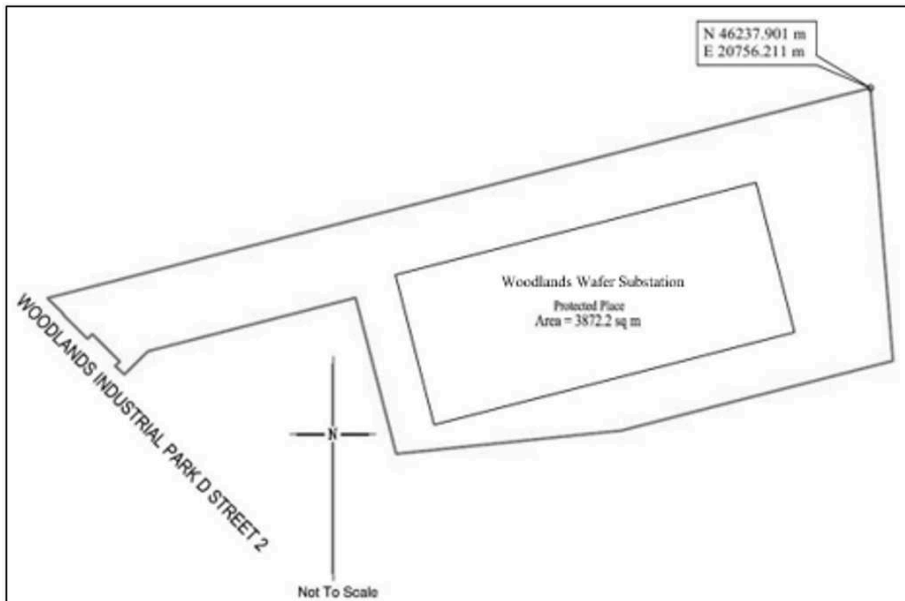

<i>First column</i>	<i>Second column</i>
The Authority	Protected Place
11. Chief Executive Officer, SP PowerGrid Ltd	<p>YISHUN INDUSTRIAL STREET 1 SUBSTATION</p> <p>All that area comprised in part of Lot 03679W in Mukim No. 19 occupied by “YISHUN INDUSTRIAL STREET 1 SUBSTATION” containing an area of about 3263.2 square metres and bounded approximately as follows:</p> <p>Commencing at a point 46565.307 metres North and 29232.201 metres East of the Singapore Land</p>

THE SCHEDULE — *continued*

<i>First column</i>	<i>Second column</i>
The Authority	Protected Place

Authority SVY 21 Datum, the boundaries run along successive lines of coordinates approximately as follows:

<i>Northing</i>	<i>Easting</i>
46565.307	29232.201
46510.349	29282.988
46486.841	29257.686
46484.982	29254.625
46484.550	29251.008
46485.395	29247.422
46487.273	29244.648
46535.480	29199.912

to the point of commencement.

The boundaries of “YISHUN INDUSTRIAL STREET 1 SUBSTATION” are more particularly delineated in the Survey Plan set out below.

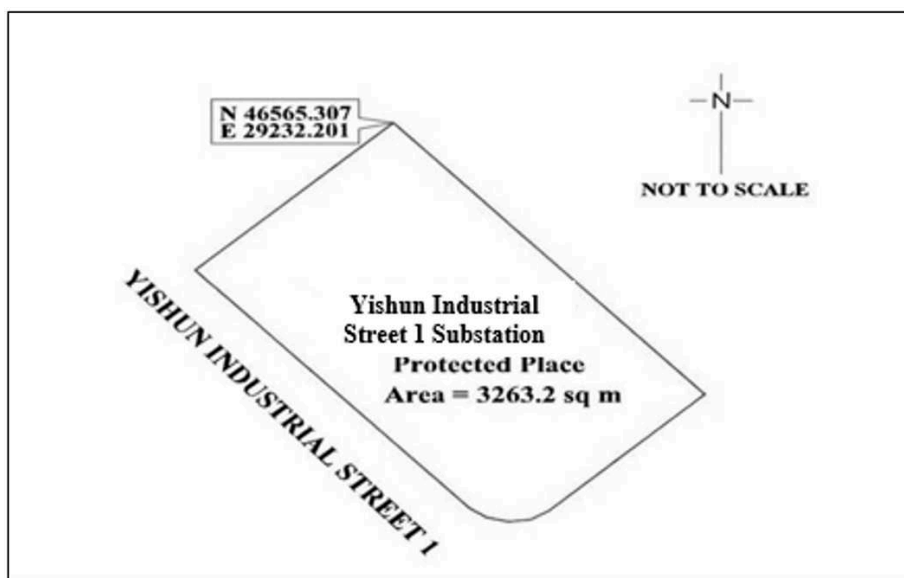

THE SCHEDULE — *continued*

<i>First column</i>	<i>Second column</i>																																				
The Authority	Protected Place																																				
12. Chief Executive Officer, SP PowerGrid Ltd	<p>YISHUN SUBSTATION</p> <p>All that area comprised in part of Lot 02650V in Mukim No. 19 occupied by “YISHUN SUBSTATION” containing an area of about 4387.1 square metres and bounded approximately as follows:</p> <p>Commencing at a point 46888.623 metres North and 28269.498 metres East of the Singapore Land Authority SVY 21 Datum, the boundaries run along successive lines of coordinates approximately as follows:</p> <table border="0" style="margin-left: auto; margin-right: auto;"> <thead> <tr> <th style="text-align: left;"><i>Northing</i></th> <th style="text-align: left;"><i>Easting</i></th> </tr> </thead> <tbody> <tr><td>46888.623</td><td>28269.498</td></tr> <tr><td>46888.546</td><td>28269.531</td></tr> <tr><td>46875.618</td><td>28275.031</td></tr> <tr><td>46860.253</td><td>28281.556</td></tr> <tr><td>46844.765</td><td>28288.123</td></tr> <tr><td>46844.079</td><td>28286.443</td></tr> <tr><td>46841.746</td><td>28280.931</td></tr> <tr><td>46841.697</td><td>28280.837</td></tr> <tr><td>46834.175</td><td>28263.153</td></tr> <tr><td>46826.705</td><td>28245.487</td></tr> <tr><td>46818.317</td><td>28225.540</td></tr> <tr><td>46808.978</td><td>28203.333</td></tr> <tr><td>46824.507</td><td>28196.736</td></tr> <tr><td>46837.769</td><td>28191.119</td></tr> <tr><td>46852.843</td><td>28184.739</td></tr> <tr><td>46860.305</td><td>28202.418</td></tr> <tr><td>46867.776</td><td>28220.117</td></tr> </tbody> </table>	<i>Northing</i>	<i>Easting</i>	46888.623	28269.498	46888.546	28269.531	46875.618	28275.031	46860.253	28281.556	46844.765	28288.123	46844.079	28286.443	46841.746	28280.931	46841.697	28280.837	46834.175	28263.153	46826.705	28245.487	46818.317	28225.540	46808.978	28203.333	46824.507	28196.736	46837.769	28191.119	46852.843	28184.739	46860.305	28202.418	46867.776	28220.117
<i>Northing</i>	<i>Easting</i>																																				
46888.623	28269.498																																				
46888.546	28269.531																																				
46875.618	28275.031																																				
46860.253	28281.556																																				
46844.765	28288.123																																				
46844.079	28286.443																																				
46841.746	28280.931																																				
46841.697	28280.837																																				
46834.175	28263.153																																				
46826.705	28245.487																																				
46818.317	28225.540																																				
46808.978	28203.333																																				
46824.507	28196.736																																				
46837.769	28191.119																																				
46852.843	28184.739																																				
46860.305	28202.418																																				
46867.776	28220.117																																				

THE SCHEDULE — *continued*

<i>First column</i>	<i>Second column</i>
The Authority	Protected Place
46876.169	28240.040
46886.067	28263.438
46888.595	28269.432

to the point of commencement.

The boundaries of “YISHUN SUBSTATION” are more particularly delineated in the Survey Plan set out below.

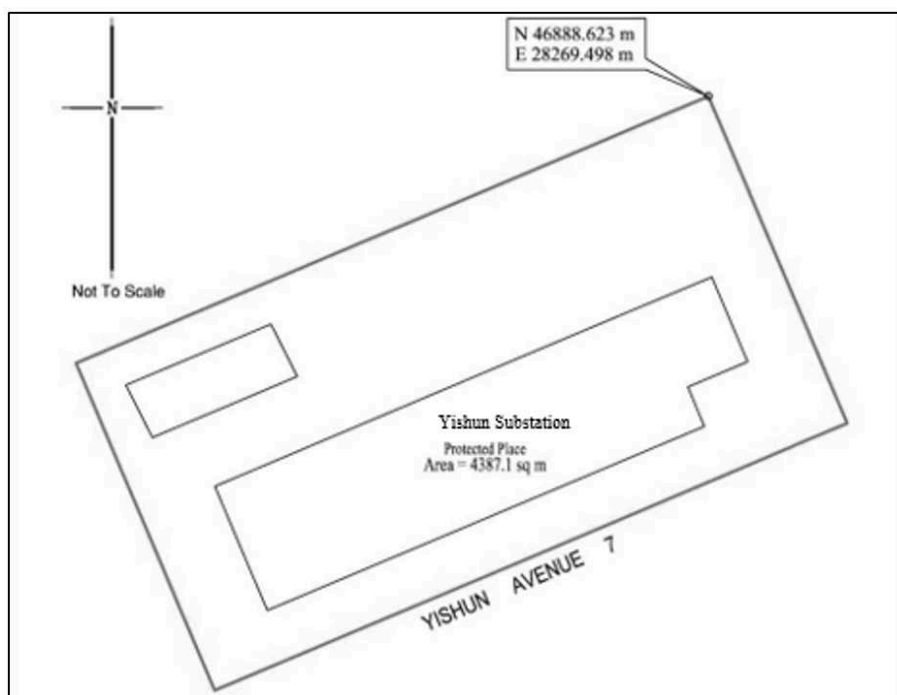

Made on 22 January 2024.

PANG KIN KEONG
*Permanent Secretary,
Ministry of Home Affairs,
Singapore.*

[SPF/CPS/C/09/02/03; AG/LEGIS/SL/137B/2020/2 Vol. 15]