

PROTECTED AREAS AND PROTECTED PLACES ACT
(CHAPTER 256, SECTION 5(1))

PROTECTED PLACES (CONSOLIDATION) ORDER

ARRANGEMENT OF PARAGRAPHS

Paragraph

1. Citation
 2. Premises declared to be protected place
The Schedule
-

Citation

1. This Order may be cited as the Protected Places (Consolidation) Order.

Premises declared to be protected place

2. The premises described in the second column of the Schedule are hereby declared to be a protected place for the purposes of the Act, and no person shall be in those premises unless he is in possession of a pass-card or permit issued by the authority specified in the first column of the Schedule or has received the permission of an authorised officer on duty at the premises to enter.

THE SCHEDULE

| <i>First column</i> | <i>Second column</i> |
|---|--|
| The Authority | Protected Place |
| (1) S 18/99 [12.1.99] Board of Commissioners of Currency, Singapore | THE SINGAPORE MINT All that area comprised in part of State Land lots 6305C and 6306M, 20 Teban Gardens Crescent, occupied by “THE SINGAPORE MINT” containing an area of about 6,015.2 square metres and bounded approximately as follows: Commencing at the northeastern-most corner of the perimeter fence of the aforesaid “THE SINGAPORE MINT” which the point is 34,223.3 metres North and 17,636.2 metres East |

THE SCHEDULE — *continued*

of the Survey Department origin of co-ordinates, the boundaries run along successive lines of fence of bearings and distances as under:

| <i>Bearing</i> | <i>Distance in metres</i> |
|----------------|-------------------------------|
| 214° 16 | 65.5 (along chain link fence) |
| 213° 48 | 25.7 (along wall) |
| 303° 56 | 10.0 (along chain link fence) |
| 213° 19 | 1.5 (along chain link fence) |
| 304° 07 | 49.9 (along chain link fence) |
| 304° 07 | 5.3 (along chain link fence) |
| 34° 17 | 32.1 (along chain link fence) |
| 33° 52 | 60.2 (along chain link fence) |
| 121° 20 | 11.4 (along chain link fence) |
| 124° 26 | 53.9 (along chain link fence) |

to the point of commencement.

The boundaries of “THE SINGAPORE MINT” are more particularly delineated in the Plan set out below.

THE SCHEDULE — *continued*

THE SINGAPORE MINT

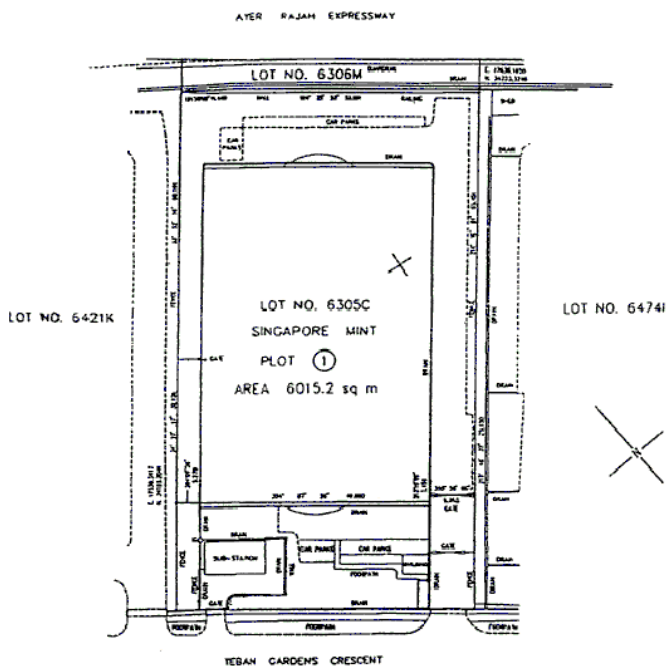

First column

Second column

The Authority

Protected Place

(2) S 109/99
[17.3.99]
Managing Director of
Singapore
Telecommunications
Ltd

KRANJI RADIO TRANSMITTING
STATION

All that area comprised in part of State Land Lot 859PT Mukim No. 12, 91 Kranji Way, occupied by “KRANJI RADIO TRANSMITTING STATION” containing an area of about 687,663 square metres and bounded approximately as follows:

Commencing at the northeastern-most corner of the perimeter fence of the aforesaid “KRANJI RADIO TRANSMITTING STATION” which the point is 46,630 metres North and 16,569 metres East of the Survey Department origin of co-ordinates, the boundaries run along successive lines of fence of bearings and distances as under:

THE SCHEDULE — *continued*

| <i>Bearing</i> | <i>Distance in metres</i> |
|----------------|--------------------------------|
| 178° 29 | 41.8 (along chain link fence) |
| 85° 04 | 165.0 (along chain link fence) |
| 175° 37 | 127.8 (along chain link fence) |
| 91° 03 | 193.2 (along chain link fence) |
| 179° 03 | 157.8 (along chain link fence) |
| 204° 15 | 226.3 (along chain link fence) |
| 127° 47 | 38.9 (along chain link fence) |
| 108° 29 | 61.7 (along chain link fence) |
| 179° 55 | 118.9 (along chain link fence) |
| 90° 32 | 74.4 (along chain link fence) |
| 182° 08 | 123.9 (along chain link fence) |
| 220° 25 | 62.5 (along chain link fence) |
| 240° 00 | 34.0 (along chain link fence) |
| 294° 17 | 46.8 (along chain link fence) |
| 324° 14 | 45.0 (along chain link fence) |
| 356° 35 | 56.2 (along chain link fence) |

THE SCHEDULE — *continued*

| | |
|---------|--------------------------------|
| 271° 03 | 252.4 (along chain link fence) |
| 191° 16 | 90.9 (along chain link fence) |
| 237° 00 | 68.8 (along chain link fence) |
| 299° 10 | 34.1 (along chain link fence) |
| 325° 31 | 60.4 (along chain link fence) |
| 269° 51 | 373.3 (along chain link fence) |
| 217° 19 | 53.6 (along chain link fence) |
| 233° 13 | 38.0 (along chain link fence) |
| 315° 10 | 85.8 (along chain link fence) |
| 357° 30 | 67.9 (along chain link fence) |
| 292° 22 | 47.5 (along chain link fence) |
| 210° 48 | 68.9 (along chain link fence) |
| 228° 34 | 110.4 (along chain link fence) |
| 285° 38 | 26.2 (along chain link fence) |
| 47° 43 | 84.0 (along chain link fence) |
| 33° 43 | 77.9 (along chain link fence) |
| 20° 14 | 77.9 (along chain link fence) |

THE SCHEDULE — *continued*

| | |
|---------|---|
| 13° 56 | 217.1 (along chain link fence) |
| 24° 05 | 207.5 (along chain link fence) |
| 37° 47 | 107.3 (along chain link fence) |
| 51° 39 | 85.9 (along chain link fence) |
| 63° 59 | 85.9 (along chain link fence) |
| 73° 07 | 287.0 (along chain link fence) |
| 180° 01 | 18.4 (along chain link fence) |
| 90° 01 | 15.1 (along chain link fence and gates) |
| 15° 51 | 2.1 (along chain link fence) |
| 53° 36 | 2.1 (along chain link fence) |
| 86° 08 | 4.4 (along chain link fence) |
| 359° 45 | 5.4 (along chain link fence and wall) |
| 271° 38 | 4.2 (along chain link fence) |
| 309° 26 | 2.6 (along chain link fence) |
| 346° 02 | 2.3 (along chain link fence) |
| 1° 03 | 10.0 (along chain link fence) |
| 73° 12 | 14.9 (along chain link fence) |

THE SCHEDULE — *continued*

to the point of commencement

The boundaries of “KRANJI RADIO TRANSMITTING STATION” are more particularly delineated in the Plan set out below.

KRANJI RADIO TRANSMITTING STATION

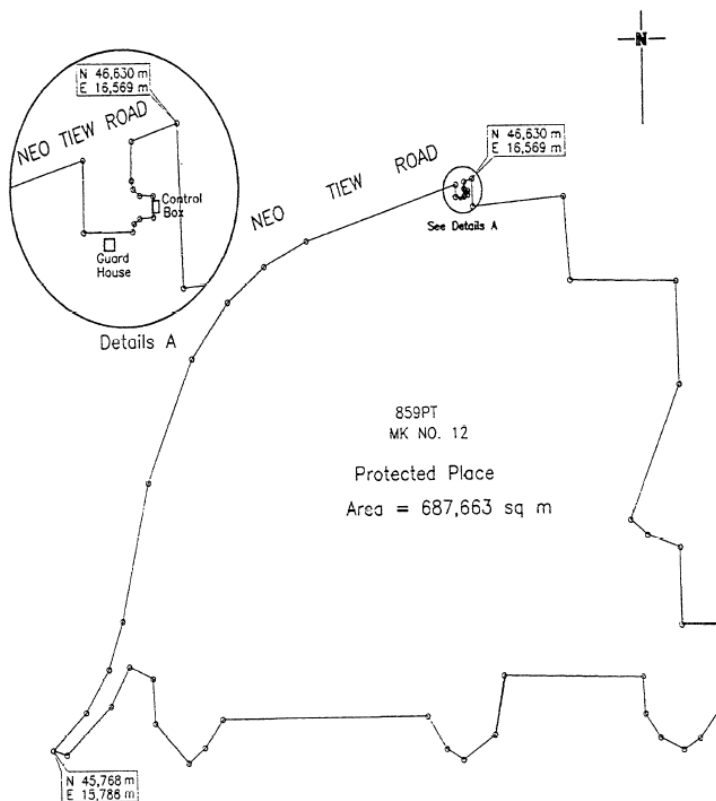

First column

Second column

The Authority

Protected Place

- (3) S 171/99
 [31.3.99]
 Director-General of
 Civil Aviation

CHANGI INTERNATIONAL AIRPORT
 PASSENGER TERMINAL BUILDING 2

All those areas of the 3rd floor of “CHANGI INTERNATIONAL AIRPORT PASSENGER TERMINAL BUILDING 2” described as AREAS “UNIT 036-070”, “UNIT 036-083”,

THE SCHEDULE — *continued*

“UNIT 036-123”, “UNIT 036-140-01” and “UNIT 036-140-02” containing areas of about 232.8 square metres, 234.1 square metres, 4,458 square metres, 456.2 square metres and 363.9 square metres, respectively, and bounded approximately as follows:

(a) AREA “UNIT 036-070”

Commencing at the southwestern-most corner of the wall of AREA “UNIT 036-070” which point is 37,415.275 metres North and 45,340.623 metres East of the Survey Department origin of co-ordinates, the boundaries run along successive lines of walls of bearings and distances as under:

| <i>Bearing</i> | <i>Distance in metres</i> |
|----------------|---------------------------|
| 293° 01 | 8.90 (along wall) |
| 337° 59 | 5.93 |
| 23° 01 | 7.78 |
| 293° 01 | 1.68 |
| 23° 01 | 1.72 |
| 293° 01 | 1.83 |
| 23° 01 | 1.79 |
| 293° 01 | 1.86 |
| 113° 01 | 11.95 |
| 23° 01 | 2.83 |
| 113° 01 | 4.03 |
| 203° 01 | 9.50 |
| 113° 01 | 2.42 |
| 203° 01 | 10.69 |

to the point of commencement.

(b) AREA “UNIT 036-083”

Commencing at the southeastern-most corner of the wall of AREA “UNIT 036-083” which point is 37494.100 metres North and 45374.000 metres

THE SCHEDULE — *continued*

East of the Survey Department origin of co-ordinates, the boundaries run along successive lines of walls of bearings and distances as under:

| <i>Bearing</i> | <i>Distance in metres</i> |
|----------------|---------------------------|
| 203° 01 | 10.65 (along wall) |
| 293° 01 | 2.32 |
| 203° 01 | 9.50 |
| 293° 01 | 4.01 |
| 23° 01 | 2.76 |
| 293° 01 | 11.97 |
| 23° 01 | 1.79 |
| 113° 01 | 1.80 |
| 23° 01 | 1.80 |
| 113° 01 | 1.76 |
| 23° 01 | 1.86 |
| 113° 01 | 1.66 |
| 23° 01 | 7.77 |
| 68° 06 | 5.92 |
| 113° 01 | 8.89 |

to the point of commencement.

(c) AREA “UNIT 036-123”

Commencing at the northeastern-most corner of the wall of AREA “UNIT 036-123” which point is 37,369.41 metres North and 45,346.72 metres East of the Survey Department origin of co-ordinates, the boundaries run along successive lines of walls of bearings and distances as under:

| <i>Bearing</i> | <i>Distance in metres</i> |
|----------------|---------------------------|
| 113° 01 | 24.95 (along wall) |
| 203° 01 | 18.14 |
| 113° 01 | 3.50 |

THE SCHEDULE — *continued*

| | |
|---------|-------|
| 23° 01 | 1.97 |
| 113° 01 | 5.92 |
| 203° 01 | 8.41 |
| 113° 01 | 9.93 |
| 203° 01 | 8.30 |
| 113° 01 | 0.73 |
| 203° 01 | 22.90 |
| 293° 01 | 16.60 |
| 23° 01 | 0.39 |
| 293° 01 | 3.48 |
| 203° 01 | 19.71 |
| 293° 01 | 24.95 |
| 23° 01 | 75.10 |

to the point of commencement.

(d) AREA “UNIT 036-140-01”

Commencing at the northeast corner of the wall of AREA “UNIT 036-140-01” which point is 37,580.87 metres North and 45,436.39 metres East of the Survey Department origin of co-ordinates (30,000 metres North, 30,000 metres East), the boundaries run along successive lines of walls of bearings and distances as under:

| <i>Bearing</i> | <i>Distance in metres</i> |
|----------------|---------------------------|
| 113° 00 | 4.73 (along wall) |
| 203° 00 | 10.62 |
| 113° 00 | 2.31 |
| 203° 00 | 5.13 |
| 113° 00 | 6.59 |
| 203° 00 | 27.36 |
| 293° 00 | 10.33 |
| 23° 00 | 0.87 |

THE SCHEDULE — *continued*

| | |
|---------|-------|
| 293° 00 | 3.30 |
| 113° 00 | 42.24 |

to the point of commencement.

(e) AREA “UNIT 036-140-02”

Commencing at the northeast corner of the wall of AREA “UNIT 036-140-02” which point is 37,541.98 metres North and 45,419.89 metres East of the Survey Department origin of co-ordinates (30,000 metres North, 30,000 metres East), the boundaries run along successive lines of walls of bearings and distances as under:

| <i>Bearing</i> | <i>Distance in metres</i> |
|----------------|---------------------------|
| 113° 00 | 3.30 (along wall) |
| 203° 00 | 0.87 |
| 113° 00 | 10.33 |
| 203° 00 | 26.50 |
| 293° 00 | 13.63 |
| 23° 00 | 27.37 |

to the point of commencement

The boundaries of the 3rd floor of “CHANGI INTERNATIONAL AIRPORT PASSENGER TERMINAL BUILDING 2” described as AREAS “UNIT 036-070”, “UNIT 036-083”, “UNIT 036-123”, “UNIT 036-140-01” and “UNIT 036-140-02” are more particularly delineated in the Plans set out below.

THE SCHEDULE — *continued*

(a) AREA "UNIT 036-070"

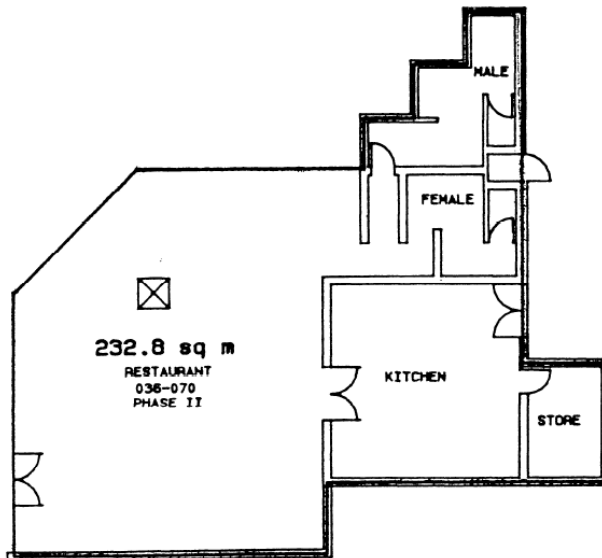

(b) AREA "UNIT 036-083"

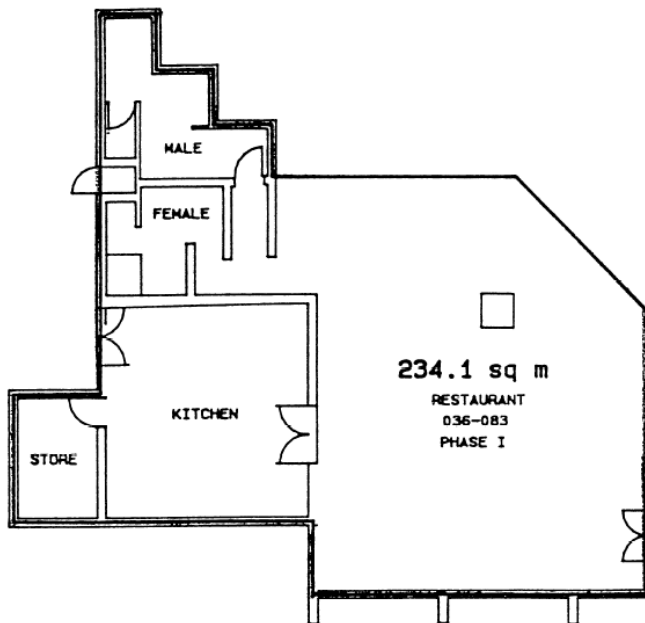

THE SCHEDULE — *continued*

(c) AREA "UNIT 036-123"

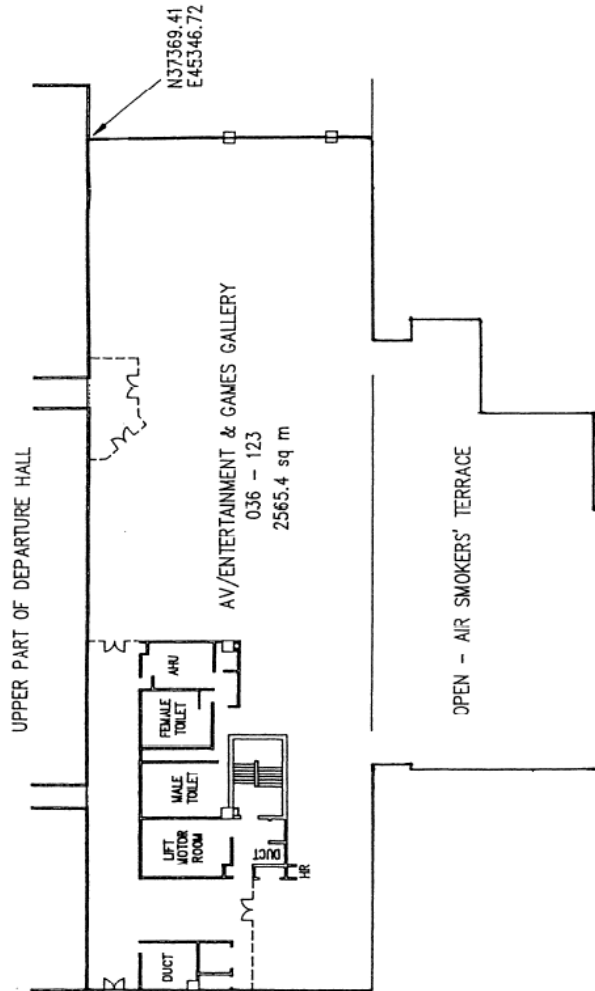

THE SCHEDULE — *continued*

(d) AREA “UNIT 036-140-01” AND

(e) AREA “UNIT 036-140-02”

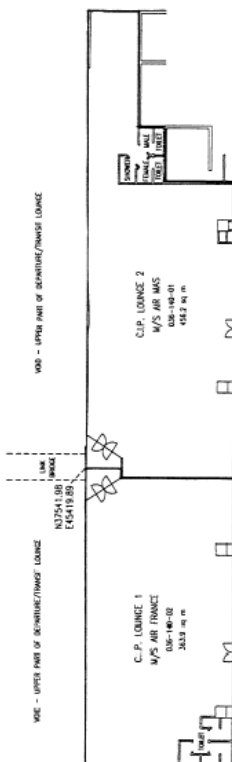

First column

Second column

The Authority

Protected Place

(4) Commander,
Tengah Air Base,
Air Power
Generation
Command

MURAI CAMP.

All that area comprised in Land Lots 766L, 1472X, 99939M, 99942M, 99945P, 99949N and 99962P and part of Land Lots 1789V, 99936X and 99966N in Mukim No. 12 occupied by “MURAI CAMP” containing an area of about 581,330.9 square metres and bounded approximately as follows:

Commencing at a point of the aforesaid “MURAI CAMP” which point is 41,922.287 metres North and 13,102.465 metres East of the Singapore Land Authority SVY 21 Datum, the boundaries run along successive lines of compiled coordinates approximately as follows:

THE SCHEDULE — *continued*

| <i>Northing</i> | <i>Easting</i> |
|-----------------|----------------|
| 41,922.287 | 13,102.465 |
| 41,990.860 | 13,114.074 |
| 42,055.383 | 13,125.635 |
| 42,210.004 | 13,152.533 |
| 42,241.721 | 13,159.129 |
| 42,395.657 | 13,190.688 |
| 42,467.710 | 13,201.654 |
| 42,536.498 | 13,211.379 |
| 42,551.707 | 13,213.652 |
| 42,553.122 | 13,213.864 |
| 42,658.900 | 13,243.077 |
| 42,627.333 | 13,236.203 |
| 42,595.417 | 13,233.067 |
| 42,406.516 | 13,237.180 |
| 42,363.084 | 13,241.168 |
| 42,320.076 | 13,252.062 |
| 42,257.630 | 13,277.108 |
| 42,209.938 | 13,297.205 |
| 42,029.188 | 13,373.358 |
| 41,951.921 | 13,404.989 |
| 41,930.614 | 13,413.712 |
| 41,904.043 | 13,424.589 |
| 41,805.580 | 13,464.899 |
| 41,753.704 | 13,476.936 |
| 41,700.182 | 13,479.426 |
| 41,460.457 | 13,465.277 |
| 41,452.313 | 13,464.796 |
| 41,312.653 | 13,456.533 |

THE SCHEDULE — *continued*

| | |
|------------|------------|
| 41,196.275 | 13,451.314 |
| 41,121.916 | 13,447.966 |
| 41,090.160 | 13,426.403 |
| 40,904.289 | 13,300.091 |
| 40,830.054 | 13,250.029 |
| 40,752.905 | 13,198.668 |
| 40,626.210 | 13,114.322 |
| 40,569.796 | 13,076.552 |
| 40,585.072 | 13,062.580 |
| 40,597.793 | 13,050.945 |
| 40,675.448 | 12,979.919 |
| 40,687.239 | 12,973.863 |
| 40,693.459 | 12,970.668 |
| 40,707.498 | 12,958.304 |
| 40,723.884 | 12,937.252 |
| 40,744.084 | 12,915.757 |
| 40,755.916 | 12,903.167 |
| 40,828.320 | 12,915.499 |
| 40,869.104 | 12,922.445 |
| 40,912.575 | 12,929.877 |
| 41,039.538 | 12,951.559 |
| 41,045.644 | 12,952.599 |
| 41,037.896 | 12,966.228 |
| 41,202.855 | 12,992.789 |
| 41,413.754 | 13,028.898 |
| 41,603.932 | 13,063.580 |
| 41,817.611 | 13,102.827 |
| 41,822.643 | 13,103.694 |
| 41,823.258 | 13,085.700 |

THE SCHEDULE — *continued*

| | |
|------------|------------|
| 41,843.116 | 13,089.062 |
| 41,837.831 | 13,131.472 |
| 41,916.268 | 13,146.203 |
| 41,917.615 | 13,135.154 |

to the point of commencement.

Excluding all that area contained in Lot 704L as described below:

LOT 704L

All that area comprised in Land Lot 704L in Mukim No. 12 containing an area of about 4,197.8 square metres and bounded approximately as follows:

Commencing at a point which is 41,929.171 metres North and 13,295.530 metres East of the Singapore Land Authority SVY 21 Datum, the boundaries run along successive lines of compiled coordinates approximately as follows:

| <i>Northing</i> | <i>Easting</i> |
|-----------------|----------------|
| 41,929.171 | 13,295.530 |
| 41,960.537 | 13,371.502 |
| 41,917.470 | 13,389.278 |
| 41,877.743 | 13,317.330 |

to the point of commencement.

The boundaries of “MURAI CAMP” are more particularly delineated on the Survey Plan No. D8935/GAZ filed in the office of the Director, Building and Infrastructure, Defence Science and Technology Agency, Singapore, a copy of which is set out below.

THE SCHEDULE — continued

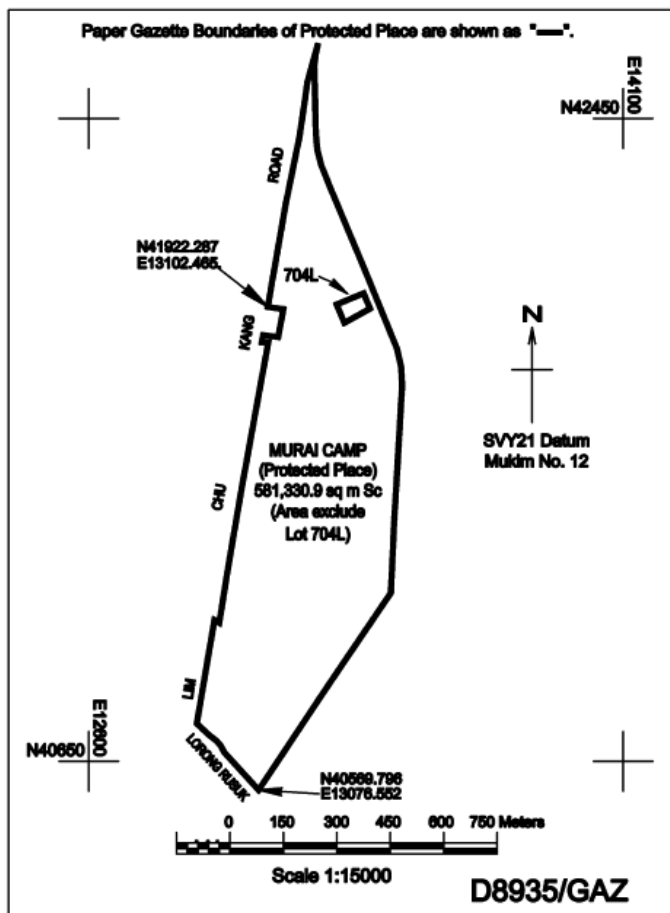

[S 93/2012 wef 09/03/2012]

First column

Second column

The Authority

Protected Place

(5) S 392/99

CLEMENTI CAMP.

[8.9.99]

Commandant,
2 People's Defence
Force
Clementi Camp

All that area comprised in State Land Lots 264, 265, 266, 267, 268, 276, 277, 278, 294, 295 and part of State Land Lots 269, 271, 272, 273, 274, 4058, 4059, 5542L, 6108, 6110, 6112, 6114, 6116 and 6146 Mukim No. 5 (PANDAN) occupied by "CLEMENTI CAMP" containing an area of about

THE SCHEDULE — *continued*

180,736 square metres and bounded approximately as follows:

Commencing at the northernmost corner of the perimeter fence of the aforesaid "CLEMENTI CAMP" which point is 35,175.152 metres North and 19,943.081 metres East of the Survey Department origin of co-ordinates (30,000 metres North, 30,000 metres East), the boundaries run along successive lines of bearings and distances as under:

| <i>Bearing</i> | <i>Distance in metres</i> |
|----------------|----------------------------|
| 106° 37 29" | 5.681 (along fence) |
| 106° 11 31" | 4.913 (along fence) |
| 16° 19 23" | 0.214 |
| 106° 19 23" | 4.982 (along JTC boundary) |
| 196° 19 23" | 0.181 |
| 106° 06 50" | 1.542 (along fence) |
| 115° 07 26" | 8.442 (along fence) |
| 116° 15 42" | 2.706 (along fence) |
| 115° 10 14" | 5.757 (along fence) |
| 115° 01 05" | 14.443 (along fence) |
| 115° 18 01" | 8.991 (along fence) |
| 115° 12 04" | 26.999 (along fence) |
| 115° 04 09" | 9.033 (along fence) |
| 115° 13 13" | 5.855 (along fence) |
| 115° 12 10" | 12.063 (along fence) |
| 115° 07 30" | 8.978 (along fence) |
| 115° 16 56" | 9.017 (along fence) |
| 114° 59 56" | 9.000 (along fence) |
| 115° 02 16" | 8.961 (along fence) |
| 119° 39 05" | 8.592 (along fence) |

THE SCHEDULE — *continued*

| | |
|-------------|--------------------------------|
| 119° 09 41" | 8.622 (along fence) |
| 119° 21 34" | 8.539 (along fence) |
| 119° 28 00" | 9.018 (along fence) |
| 119° 36 24" | 8.369 (along fence) |
| 121° 35 15" | 4.874 (along fence) |
| 122° 02 37" | 4.866 (along fence) |
| 31° 57 16" | 0.237 |
| 121° 57 16" | 18.791 (along JTC boundary) |
| 211° 57 16" | 0.629 |
| 114° 36 10" | 2.627 (along fence) |
| 121° 10 52" | 6.127 (along fence) |
| 121° 24 30" | 3.191 (along fence) |
| 121° 11 54" | 5.836 (along fence) |
| 121° 20 12" | 8.975 (along fence) |
| 121° 20 45" | 9.138 (along fence) |
| 121° 28 38" | 9.050 (along fence) |
| 121° 26 58" | 8.920 (along fence) |
| 122° 27 30" | 8.989 (along fence) |
| 122° 37 08" | 9.040 (along fence) |
| 124° 15 12" | 5.971 (along fence) |
| 124° 14 26" | 9.105 (along fence) |
| 125° 51 19" | 8.935 (along fence) |
| 125° 46 08" | 3.088 (along fence) |
| 126° 59 51" | 6.055 (along fence) |
| 129° 16 23" | 2.936 (along fence) |
| 130° 07 30" | 6.103 (along fence) |
| 130° 25 47" | 6.013 (along fence) |
| 132° 32 33" | 3.088 (along fence) |

THE SCHEDULE — *continued*

| | |
|-------------|---------------------|
| 133° 18 54" | 5.914 (along fence) |
| 134° 02 03" | 9.143 (along fence) |
| 140° 36 41" | 9.122 (along fence) |
| 141° 21 47" | 6.201 (along fence) |
| 145° 33 10" | 6.023 (along fence) |
| 145° 54 05" | 9.028 (along fence) |
| 150° 11 06" | 3.098 (along fence) |
| 151° 42 29" | 2.953 (along fence) |
| 151° 34 15" | 3.145 (along fence) |
| 151° 39 07" | 5.961 (along fence) |
| 154° 42 31" | 3.034 (along fence) |
| 158° 54 24" | 6.103 (along fence) |
| 158° 51 42" | 6.013 (along fence) |
| 160° 32 06" | 3.016 (along fence) |
| 165° 37 51" | 3.032 (along fence) |
| 165° 34 55" | 5.984 (along fence) |
| 165° 41 57" | 6.116 (along fence) |
| 171° 26 15" | 6.035 (along fence) |
| 171° 46 52" | 5.953 (along fence) |
| 171° 39 36" | 6.132 (along fence) |
| 173° 10 48" | 2.918 (along fence) |
| 177° 40 40" | 6.093 (along fence) |
| 177° 41 45" | 2.933 (along fence) |
| 177° 43 06" | 9.132 (along fence) |
| 180° 45 38" | 3.160 (along fence) |
| 182° 04 04" | 5.862 (along fence) |
| 182° 22 57" | 9.043 (along fence) |
| 183° 08 52" | 9.021 (along fence) |
| 186° 19 12" | 6.011 (along fence) |

THE SCHEDULE — *continued*

| | |
|-------------|----------------------|
| 186° 11 20" | 2.983 (along fence) |
| 186° 26 46" | 6.048 (along fence) |
| 186° 11 14" | 2.960 (along fence) |
| 186° 36 51" | 5.990 (along fence) |
| 187° 49 42" | 2.973 (along fence) |
| 188° 10 18" | 6.081 (along fence) |
| 188° 03 24" | 3.107 (along fence) |
| 187° 51 50" | 8.624 (along fence) |
| 187° 47 44" | 8.992 (along fence) |
| 188° 01 38" | 8.791 (along fence) |
| 187° 38 48" | 5.892 (along fence) |
| 187° 49 27" | 3.084 (along fence) |
| 187° 56 49" | 3.032 (along fence) |
| 184° 43 24" | 6.176 (along fence) |
| 184° 30 42" | 8.897 (along fence) |
| 184° 32 34" | 9.025 (along fence) |
| 184° 31 47" | 9.032 (along fence) |
| 184° 15 21" | 3.080 (along fence) |
| 185° 12 25" | 5.970 (along fence) |
| 185° 01 53" | 6.045 (along fence) |
| 185° 32 11" | 15.117 (along fence) |
| 186° 08 38" | 8.950 (along fence) |
| 186° 22 08" | 6.055 (along fence) |
| 186° 18 11" | 9.072 (along fence) |
| 186° 05 12" | 6.026 (along fence) |
| 185° 55 49" | 9.051 (along fence) |
| 186° 12 48" | 5.863 (along fence) |
| 185° 15 38" | 9.070 (along fence) |
| 185° 20 01" | 8.924 (along fence) |

THE SCHEDULE — *continued*

| | |
|-------------|-------------------------------------|
| 183° 41 31" | 6.055 (along fence) |
| 183° 59 50" | 6.051 (along fence) |
| 183° 49 45" | 8.942 (along fence) |
| 183° 08 27" | 6.080 (along fence) |
| 182° 14 17" | 8.954 (along fence) |
| 182° 08 22" | 5.848 (along fence) |
| 181° 25 23" | 6.095 (along fence) |
| 181° 22 26" | 2.994 (along fence) |
| 181° 29 06" | 8.978 (along fence) |
| 181° 31 16" | 3.058 (along fence) |
| 180° 23 35" | 6.008 (along fence) |
| 180° 16 5" | 8.982 (along fence) |
| 180° 10 33" | 2.990 (along fence) |
| 179° 21 47" | 6.093 (along fence) |
| 179° 10 55" | 8.960 (along fence) |
| 224° 09 38" | 20.929 (along fence) |
| 270° 10 57" | 47.141 (along fence) |
| 190° 11 38" | 0.355 (along column) |
| 271° 21 57" | 0.654 (along column) |
| 180° 01 11" | 0.136 |
| 270° 01 11" | 66.660 (along JTC boundary) |
| 0° 01 11" | 0.161 |
| 269° 24 02" | 0.634 (along column) |
| 359° 44 00" | 0.421 (along column) |
| 269° 07 01" | 8.980 (along fence) |
| 316° 22 54" | 12.921 (along fence) |
| 270° 49 43" | 26.986 (along gate/across drain) |

THE SCHEDULE — *continued*

| | |
|-------------|-----------------------|
| 189° 37 56" | 2.820 (along fence) |
| 179° 20 58" | 3.239 (along fence) |
| 179° 20 58" | 6.193 |
| 179° 20 58" | 9.979 (along fence) |
| 270° 08 01" | 47.177 (along fence) |
| 269° 59 07" | 101.929 (along fence) |
| 0° 04 36" | 261.800 (along fence) |
| 0° 02 47" | 154.063 (along fence) |
| 18° 32 01" | 12.653 (along fence) |
| 358° 59 38" | 205.970 (along fence) |

to the point of commencement.

The boundaries of “CLEMENTI CAMP” are more particularly delineated and edged pink on Survey Plan No. LE/97/249/GAZ filed in the office of the Director, Lands and Estates Organisation, Ministry of Defence, Singapore.

THE SCHEDULE — continued

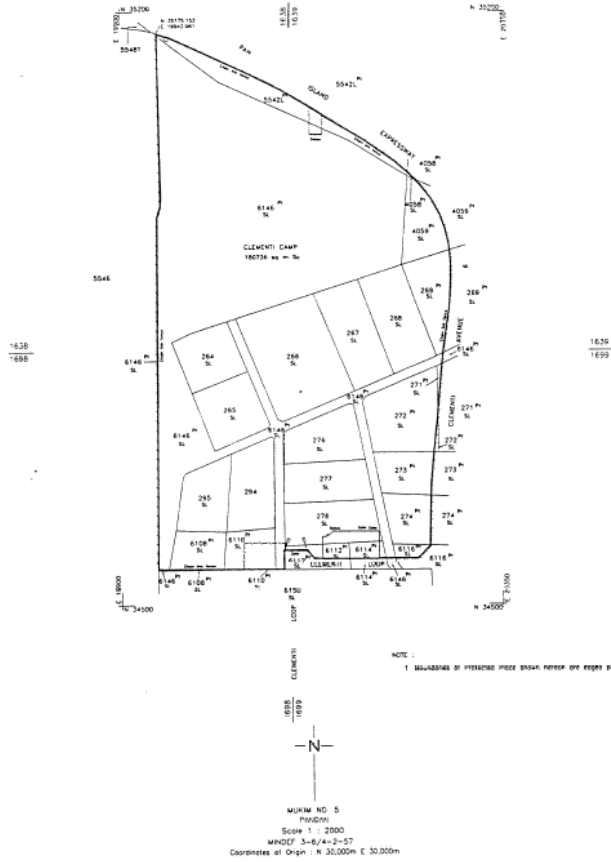

LEGISLATIVE HISTORY
PROTECTED PLACES (CONSOLIDATION) ORDER
(CHAPTER 256, O 13)

This Legislative History is provided for the convenience of users of the Protected Places (Consolidation) Order. It is not part of this Order.

1. G. N. No. S 18/1999 — Protected Places Order 1999

Date of commencement : 12 January 1999

2. G. N. No. S 109/1999 — Protected Places (No. 2) Order 1999

Date of commencement : 17 March 1999

3. G. N. No. S 171/1999 — Protected Places (No. 3) Order 1999

Date of commencement : 31 March 1999

4. G. N. No. S 190/1999 — Protected Places (No. 5) Order 1999

Date of commencement : 13 April 1999

5. G. N. No. S 392/1999 — Protected Places (No. 6) Order 1999

Date of commencement : 8 September 1999

6. 2001 Revised Edition — Protected Places (Consolidation) Order

Date of operation : 31 January 2001

**7. G. N. No. S 93/2012 — Protected Places (Consolidation) (Amendment
No. 2) Order 2012**

Date of commencement : 9 March 2012