



THE SCHEDULE — *continued*

62,413 square metres and bounded approximately as follows:

Commencing at the easternmost corner of the perimeter fence of the aforesaid "SINGAPORE ARMED FORCES DRIVING CIRCUIT" which point is 36,105.914 metres North and 37,111.541 metres East of the Survey Department origin of co-ordinates (30,000 metres North, 30,000 metres East), the boundaries run along successive lines of fence bearings and distances as under:

<i>Bearing</i>	<i>Distance in metres</i>	
215° 50' 34"	94.869	
305° 50' 09"	5.651	
35° 16' 38"	5.231	
305° 17' 06"	6.554	(partly across a concrete drain)
216° 42' 28"	5.259	
305° 42' 30"	86.177	
216° 11' 50"	12.797	(along gate partly across a concrete drain)
122° 54' 10"	1.588	
160° 39' 49"	5.034	
216° 09' 47"	96.515	
316° 58' 44"	35.321	
305° 50' 30"	133.336	(along gate partly across a concrete drain)
215° 58' 36"	52.915	
305° 41' 07"	104.384	
48° 54' 29"	266.128	
126° 59' 08"	239.095	
126° 32' 53"	66.708	

THE SCHEDULE — *continued*

to the point of commencement.

The boundaries of “SINGAPORE ARMED FORCES DRIVING CIRCUIT” are more particularly delineated and edged pink on Survey Plan No. LE/97/212/GAZ filed in the office of the Director, Lands and Estates Organisation, Ministry of Defence, Singapore.

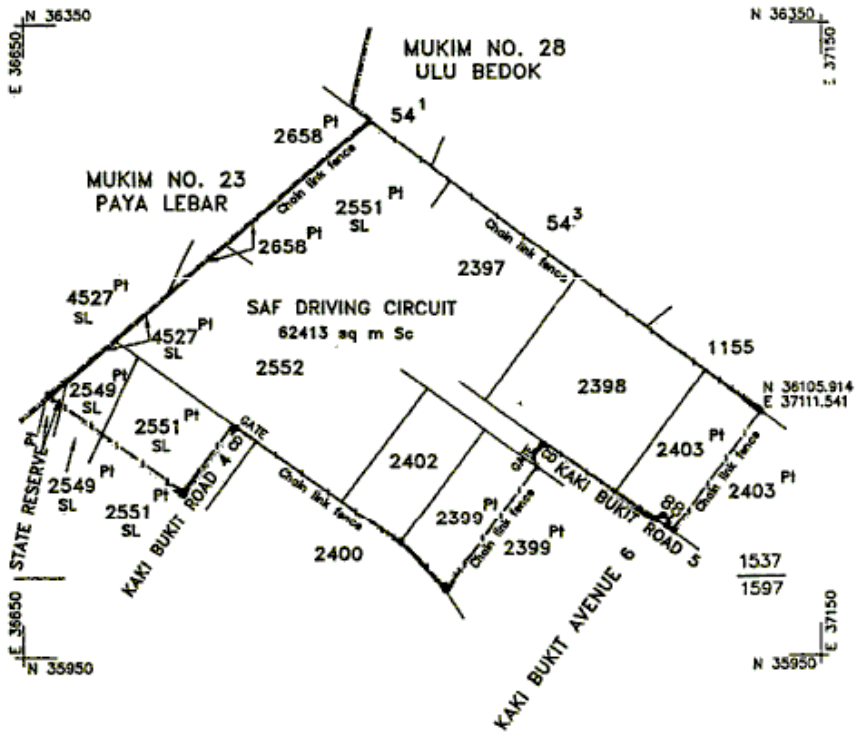

NOTE :

1. Boundaries of Protected Place shown hereon are edged pink.



*First column*

The Authority

*Second column*

Protected Place

THE SCHEDULE — *continued*(2) Camp Commandant, CHANGI NAVAL BASE.  
Changi Naval Base

All that area comprised in part of State Land Lot 4229N in Mukim No. 31 and part of foreshore within the territorial waters of the Republic of Singapore occupied by “CHANGI NAVAL BASE” containing an area of about 969,139.7 square metres and bounded approximately as follows:

Commencing at a point of the aforesaid “CHANGI NAVAL BASE” which point is 33,110.671 metres North and 48,210.206 metres East of the Singapore Land Authority SVY21 Datum, the boundaries run along successive lines of co-ordinates approximately as follows:

<i>Northing</i>	<i>Easting</i>
33,110.671	48,210.206
33,294.591	48,281.072
33,437.079	48,335.974
33,444.542	48,620.595
33,447.481	48,732.671
33,761.973	48,724.425
33,767.421	48,932.239
33,878.783	48,929.319
33,881.782	48,929.240
33,902.829	49,731.964
34,082.064	49,727.266
34,084.790	49,859.872
34,093.014	50,155.949
34,093.474	50,172.493
34,076.144	50,172.930
33,868.213	50,179.024
33,653.886	50,184.649

THE SCHEDULE — *continued*

33,363.498	50,193.163
33,176.976	50,198.632
33,162.548	50,188.729
33,161.782	50,159.520
33,151.953	49,784.665
33,626.790	49,772.215
33,608.443	49,072.455
33,133.606	49,084.905

to the point of commencement.

The boundaries of “CHANGI NAVAL BASE” are more particularly delineated on the Survey Plan No. 948GAZ filed in the office of the Director, Building and Infrastructure Services, Defence Science and Technology Agency, Singapore, a copy of which is set out below.

*[S 540/2010 wef 22/09/2010]*

THE SCHEDULE — *continued*

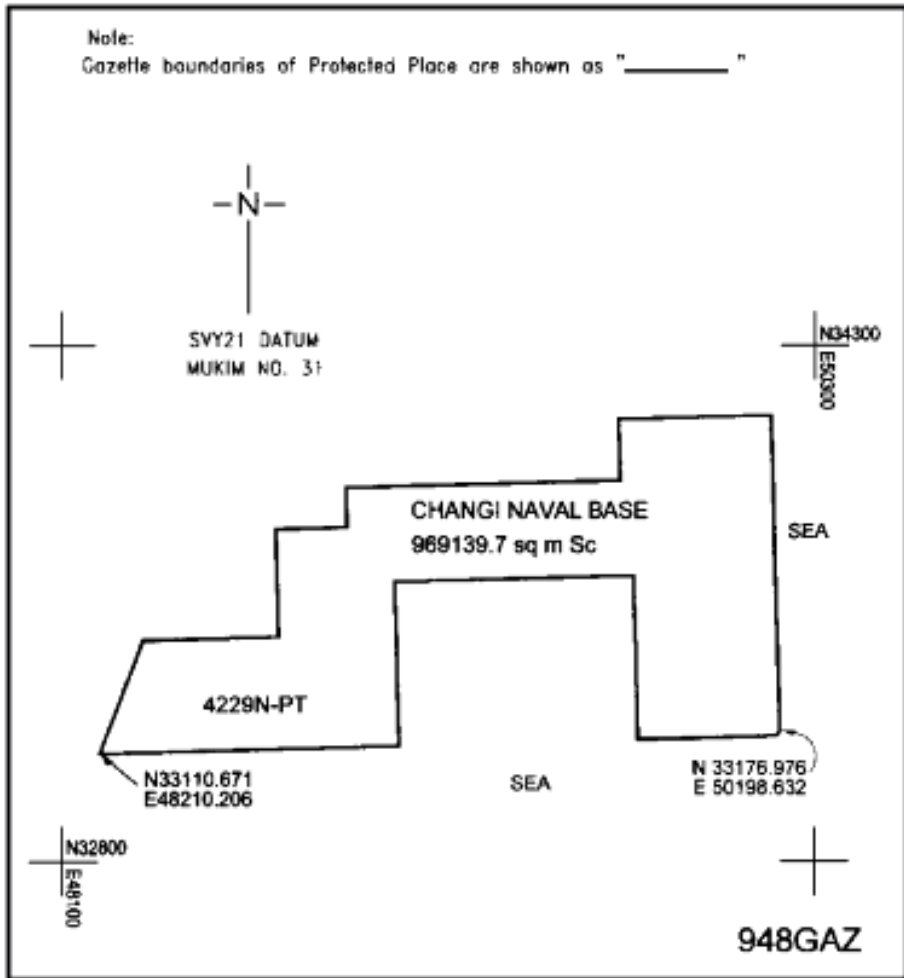

Scale 1 : 20000

*First column*

*Second column*

The Authority

Protected Place

(3) Deleted by S 702/2008, wef 31/12/2008.

*First column*

*Second column*

The Authority

Protected Place

(4) S 62/2001

Haig Road Camp.

[13.2.2001]

THE SCHEDULE — *continued*

Assistant Chief of  
the General Staff  
(Training), G6  
Army

All that area comprised in part of State Land Lots 55-30, 55-31 and 55-32 in MUKIM No. 25 (GELANG) occupied by “HAIG ROAD CAMP” containing an area of about 14,204 square metres and bounded approximately as follows:

Commencing at a point northernmost corner of the aforesaid “HAIG ROAD CAMP” which point is 32,230.403 metres North and 35,245.086 metres East of the Survey Department origin of co-ordinates (30,000 metres North, 30,000 metres East), the boundaries run along successive lines of bearings and distances approximately as under:

<i>Bearing</i>	<i>Distance in metres</i>	
156° 11' 21"	11.157	(along existing fence)
153° 42' 16"	16.645	(along existing gate)
157° 59' 35"	52.282	(along existing fence)
244° 47' 31"	20.491	(along existing fence)
159° 58' 36"	0.598	(along existing fence)
248° 16' 53"	1.736	(along existing fence)
308° 37' 11"	0.580	(along existing fence)
246° 28' 41"	62.393	(along existing fence)
246° 41' 23"	41.991	(along existing fence)
247° 21' 05"	53.520	(along existing fence)
336° 38' 45"	8.933	(along existing fence)
336° 36' 16"	12.197	(along existing fence)
336° 09' 45"	11.669	(along existing fence)
336° 34' 52"	42.661	(along existing fence)
64° 40' 14"	21.698	(along existing fence)
65° 34' 39"	1.474	(along existing gate)

THE SCHEDULE — *continued*

65° 03' 23"	56.093	(along existing fence)
65° 42' 26"	27.207	(along existing fence)
65° 06' 20"	74.458	(along existing fence)

to the point of commencement.

The boundaries of “HAIG ROAD CAMP” are more particularly delineated and edged pink on Survey Plan No. 25/01/100/GAZ filed in the office of the Director, Building and Infrastructure, Defence Science and Technology Agency, Singapore.

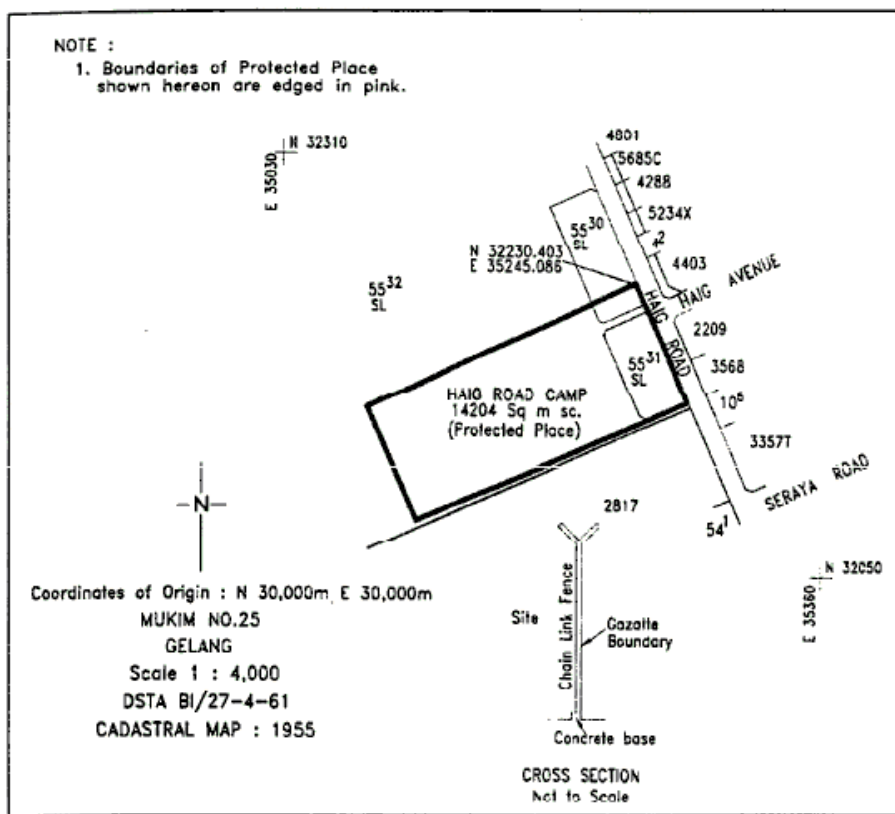

*First column*

*Second column*

The Authority

Protected Place

(5) S 82/2001  
[14.2.2001]

MAS Currency House



THE SCHEDULE — *continued*

Managing Director,  
Monetary  
Authority of  
Singapore

All that area comprised in part of state land lots 3445K, 109 Pasir Panjang Road, occupied by “MONETARY AUTHORITY OF SINGAPORE” containing an area of about 8,521.2 square metres and bounded approximately as follows:

Commencing at the northeastern-most corner of the perimeter fence of the aforesaid “MAS Currency House” which point is 28,648.12 metres North and 23,627.35 metres East of the Survey Department origin of co-ordinates (30,000 metres North, 30,000 metres East), the boundaries run along successive lines of fence of bearings and distances approximately as under:

<i>Bearing</i>	<i>Distance in metres</i>	
258°58'	109.36	(along lines of boundaries walls)
301°20'	74.53	(along lines of boundaries walls)
304°20'	10.06	along lines of boundaries walls)
298°37'	8.62	(along lines of boundaries walls)
23°06'	62.71	(along lines of boundaries walls)
109°59'	45.50	(along lines of boundaries walls)
19°43'	26.61	(along lines of boundaries walls)
109°12'	43.06	(along lines of boundaries walls)
111°38'	11.26	(along lines of boundaries walls)

THE SCHEDULE — *continued*

109°17'            5.30            (along lines of boundaries walls)

to the point of commencement.

The boundaries of “MAS CURRENCY HOUSE” are more particularly delineated in the Plan set out below.

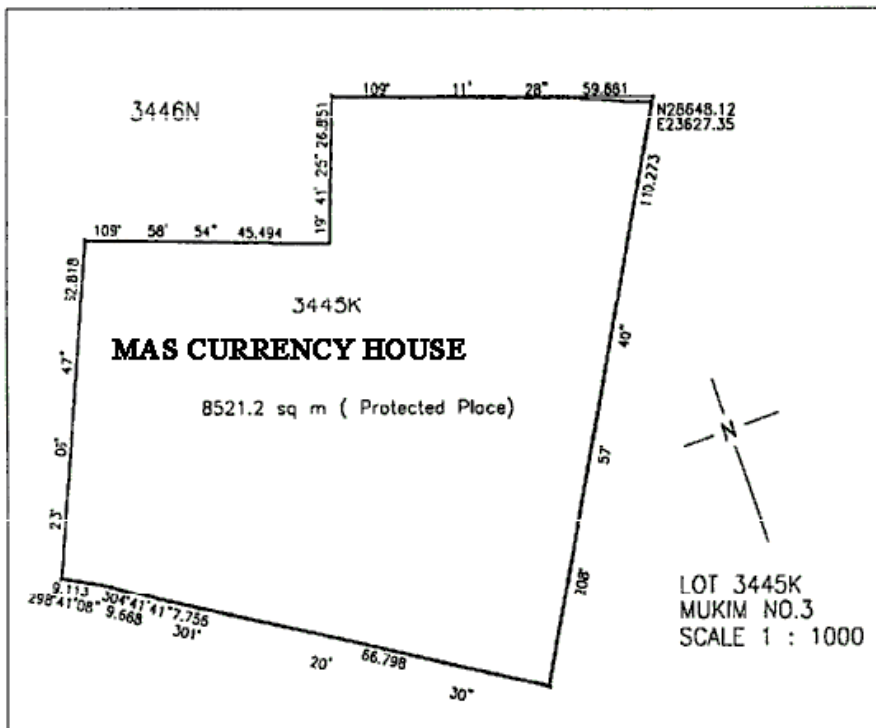

*First column*

*Second column*

The Authority

Protected Place

(6) Commander,  
Commando  
Training  
Institute

PASIR RIS CAMP.

All that area comprised in Land Lot 2250K in Mukim No. 29 and occupied by “PASIR RIS CAMP” containing an area of about 261,807.1 square metres and bounded approximately as follows:

Commencing at a point of the aforesaid “PASIR RIS CAMP” which point is 41,390.757 metres North and

THE SCHEDULE — *continued*

*First column*

*Second column*

The Authority

Protected Place

39,113.941 metres East of the Singapore Land Authority SVY 21 Datum, the boundaries run along successive lines of coordinates approximately as follows:

<i>Northing</i>	<i>Easting</i>
41,390.757	39,113.941
41,391.442	39,113.164
41,454.264	39,041.904
41,490.809	39,000.450
41,598.505	38,871.849
41,612.764	38,851.775
41,616.783	38,846.663
41,649.676	38,806.931
41,655.332	38,800.099
41,659.312	38,795.481
41,680.706	38,770.661
41,688.645	38,761.450
41,700.562	38,747.656
41,701.750	38,746.101
41,706.909	38,746.138
41,710.810	38,748.889
41,747.138	38,779.573
41,759.581	38,790.533
41,771.162	38,802.398
41,887.073	38,925.307
41,985.468	39,029.640
42,046.014	39,093.844
42,037.303	39,102.252

THE SCHEDULE — *continued*

<i>First column</i>	<i>Second column</i>
The Authority	Protected Place
42,058.140	39,124.493
42,073.275	39,140.647
42,098.801	39,167.892
42,099.502	39,168.640
42,108.132	39,177.852
42,113.541	39,183.625
42,114.115	39,184.257
42,073.717	39,217.477
42,064.011	39,224.732
42,028.591	39,251.208
42,000.896	39,268.946
42,000.286	39,269.337
41,990.967	39,275.305
41,951.682	39,300.467
41,810.320	39,373.204
41,657.662	39,448.967
41,647.209	39,430.062
41,637.585	39,412.781
41,630.807	39,401.091
41,614.418	39,372.822
41,601.663	39,353.943
41,588.908	39,335.066
41,561.093	39,298.291
41,534.459	39,266.474
41,479.089	39,207.962
41,441.572	39,168.317
41,416.135	39,140.675

THE SCHEDULE — *continued*

*First column*

*Second column*

The Authority

Protected Place

to the point of commencement.

The boundaries of “PASIR RIS CAMP” are more particularly delineated on the Survey Plan No. GAZ900 filed in the office of the Director, Building and Infrastructure, Defence Science and Technology Agency, Singapore, a copy of which is set out below.

[S 214/2015 wef 15/04/2015]

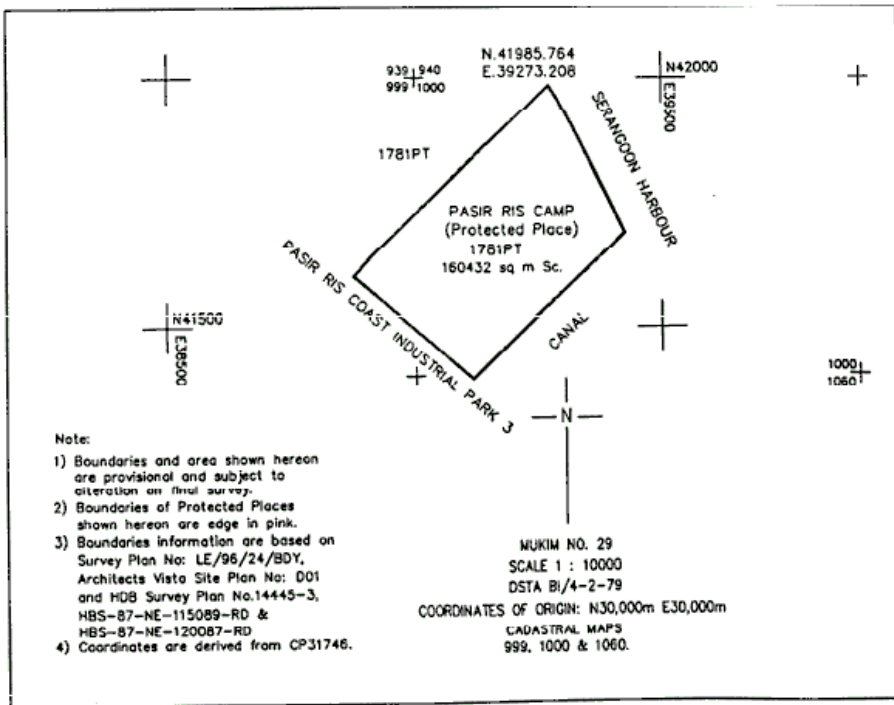

*First column*

*Second column*

The Authority

Protected Place

(7) S 154/2001  
[29.3.2001]

Singapore Armed Forces Court Martial Centre.

President, Court  
Martial Centre

THE SCHEDULE — *continued*

All that area comprised in part of State Land Lot 2173, MUKIM No. 11 (KRANJI), occupied by “SINGAPORE ARMED FORCES COURT MARTIAL CENTRE” containing an area of about 7,581 square metres and bounded approximately as follows:

Commencing at a point southwestern corner of the aforesaid “SINGAPORE ARMED FORCES COURT MARTIAL CENTRE” which point is 42,239.414 metres North and 17,895.830 metres East of the Survey Department origin of co-ordinates (30,000 metres North, 30,000 metres East), the boundaries run along successive lines of bearings and distances approximately as under:

<i>Bearing</i>	<i>Distance in metres</i>		
7° 26' 08"	20.913	(along	existing fence)
322° 30' 39"	4.464	(along	existing fence)
232° 17' 36"	0.753		
322° 28' 44"	5.027	(along	existing drain)
277° 23' 52"	5.484	(along	existing drain)
7° 21' 57"	18.016	(along	existing drain)
277° 09' 00"	11.582		
7° 09' 00"	17.360	(along	existing hoarding)
276° 57' 48"	13.737	(along	existing hoarding)
7° 44' 15"	31.868	(along	existing hoarding)
7° 30' 34"	29.798	(along	existing hoarding)
7° 30' 34"	2.120		
97° 30' 25"	73.683		
187° 37' 09"	27.634	(along	existing drain)

THE SCHEDULE — *continued*

187° 35' 06"	39.139	(along existing drain)
187° 28' 32"	10.003	
187° 33' 33"	21.087	(along existing drain)
187° 27' 16"	28.124	(along existing drain)
187° 27' 16"	0.144	(along existing drain)
277° 39' 27"	9.217	
277° 39' 27"	12.973	(along existing fence)
277° 40' 02"	13.305	(along existing fence)

to the point of commencement.

The boundaries of “SINGAPORE ARMED FORCES COURT MARTIAL CENTRE” are more particularly delineated and edged pink on the Survey Plan No. BI/00/569/GAZ filed in the office of the Director, Building and Infrastructure, Defence Science and Technology Agency, Singapore.

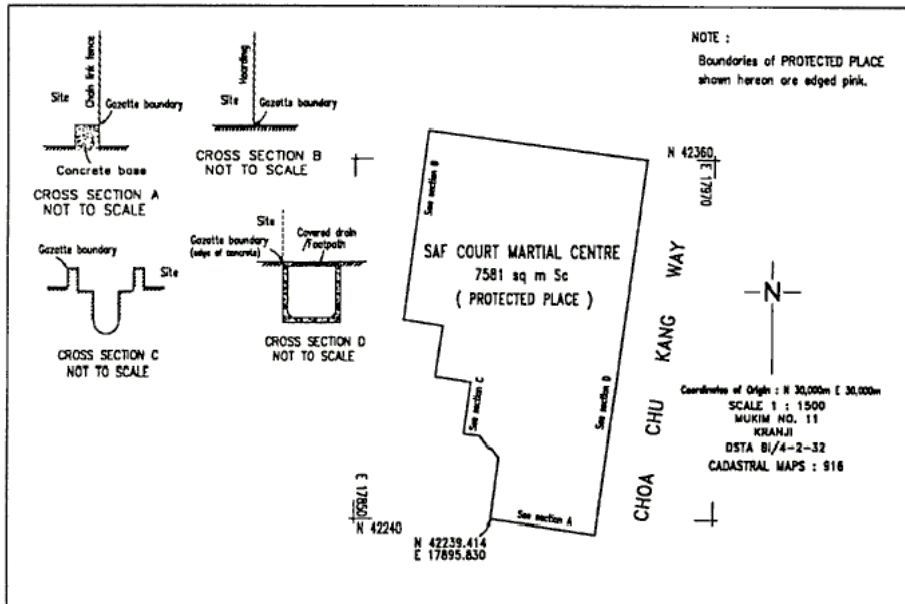

THE SCHEDULE — *continued*

<i>First column</i>	<i>Second column</i>
The Authority	Protected Place
(8) S 240/2001 [27.4.2001] Managing Director of PowerGrid Ltd	400 KV SUBSTATION AT AYER RAJAH CRESCENT, SINGAPORE.

All that area comprised in part of State Land Lots 3106C Mk 3 Pasir Panjang, occupied by “400 KV SUBSTATION AT AYER RAJAH CRESCENT, SINGAPORE” containing an area of about 11,529.1 square metres and bounded approximately as follows:

Commencing at the northeastern-most corner of the perimeter fence of the aforesaid “400 KV SUBSTATION AT AYER RAJAH CRESCENT, SINGAPORE” which the point is 31,106.6 metres North and 23,088.2 metres East of the Survey Department origin of co-ordinates, the boundaries run along successive lines of fence of bearings and distances approximately as under:

<i>Bearing</i>	<i>Distance in metres</i>			
213° 21'	136.5	(along	chain	link
		fence)		
303° 30'	33.3	(along	chain	link
		fence)		
304° 31'	1.2	(along	wall)	
32° 51'	0.9	(along	wall)	
303° 16'	7.6	(across	a gate)	
214° 12'	0.9	(along	wall)	
303° 22'	10.8	(along	wall)	
216° 05'	0.2	(along	wall)	
305° 51'	0.3	(along	wall)	
303° 41'	25.9	(along	chain	link
		fence)		
25° 10'	2.1	(along	chain	link
		fence)		



THE SCHEDULE — *continued*

16° 57'	2.1	(along chain link fence)
22° 46'	10.7	(along chain link fence)
23° 00'	1.2	(across a gate)
22° 59'	103.6	(along chain link fence)

to the point of commencement.

The boundaries of “400 KV SUBSTATION AT AYER RAJAH CRESCENT, SINGAPORE” are more particularly delineated in the Plan set out below.

THE SCHEDULE — *continued*

**AYER RAJA CRESENT 400 KV SUB-STATION**

**MUKIM NO. 3**

**SCALE 1 : 1200**

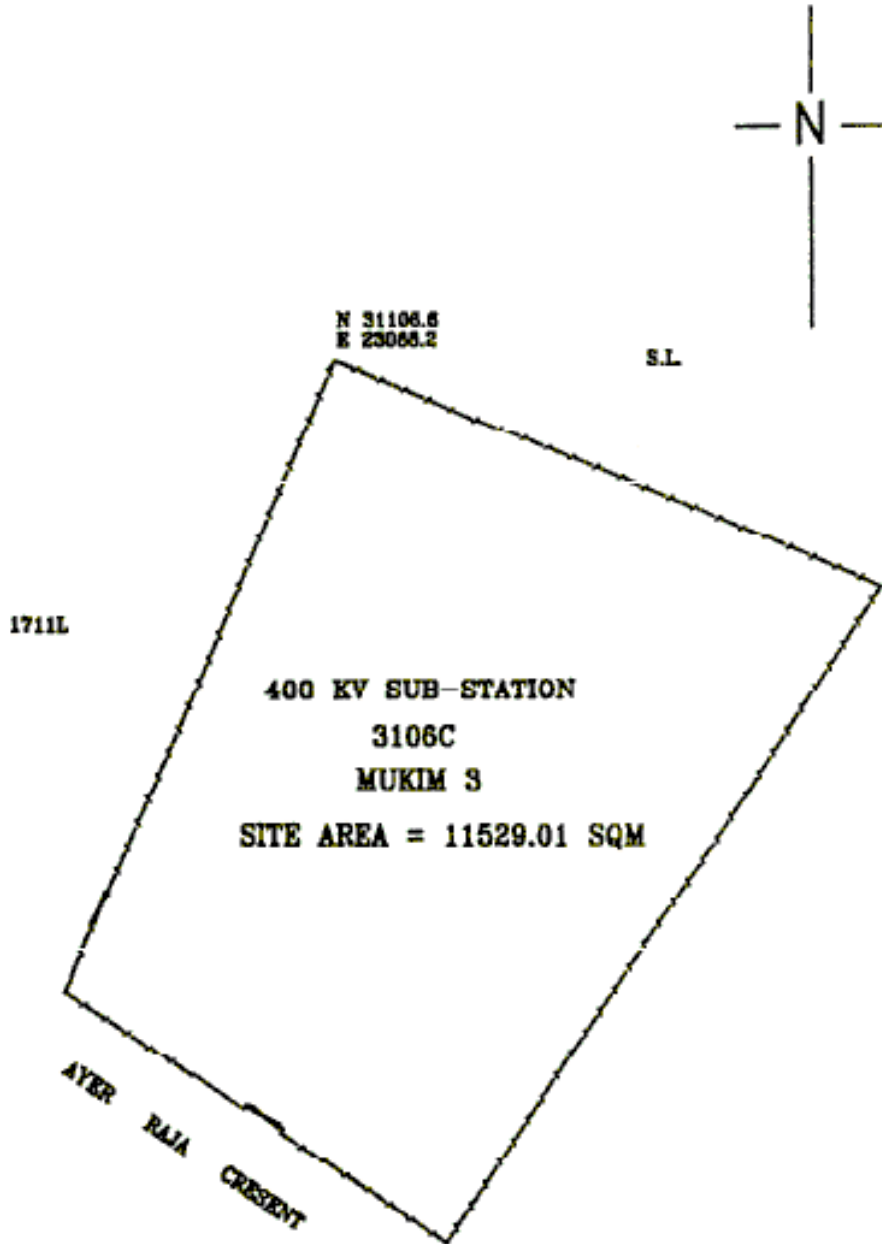

THE SCHEDULE — *continued*

<i>First column</i>	<i>Second column</i>
The Authority	Protected Place
(9) S 241/2001 [27.4.2001] Managing Director of PowerGrid Ltd	230 KV SUBSTATION AT PENG NGUAN STREET, SINGAPORE.

All that area comprised in lot 2642X Mk 1, occupied by “230 KV SUBSTATION AT PENG NGUAN STREET, SINGAPORE” containing an area of about 5,053.6 square metres and bounded approximately as follows:

Commencing at the northeastern-most corner of the perimeter fence of the aforesaid “230 KV SUBSTATION AT PENG NGUAN STREET, SINGAPORE” which point is 27,821.2 metres North and 29,454.1 metres East of the Survey Department origin of co-ordinates (30,000 metres North, 30,000 metres East), the boundaries run along successive lines of fence of bearings and distances as under:

<i>Bearing</i>	<i>Distance in metres</i>	
141° 10'	3.5	(along chain link fence)
232° 02'	0.2	(along chain link fence)
141° 36'	6.0	(across a gate)
52° 02'	0.2	(along chain link fence)
141° 44'	77.6	(along chain link fence)
243° 38'	60.4	(along chain link fence)
315° 38'	54.2	(along chain link fence)
226° 33'	0.4	(along wall)
321° 24'	9.8	(along wall)

THE SCHEDULE — *continued*

51° 39'	0.3	(along wall)
322° 04'	0.2	(along chain link fence)
49° 15'	0.2	(along chain link fence)
321° 27'	8.0	(across a gate)
232° 58'	0.2	(along chain link fence)
322° 05'	2.8	(along chain link fence)
51° 46'	33.2	(along chain link fence)
51° 41'	31.7	(along chain link fence)

to the point of commencement.

The boundaries of “230 KV SUBSTATION AT PENG NGUAN STREET, SINGAPORE” are more particularly delineated in the Plan set out below.

THE SCHEDULE — *continued*

PENG NGUAN 230 KV SUB-STATION  
MUKIM NO. 1  
SCALE 1:750

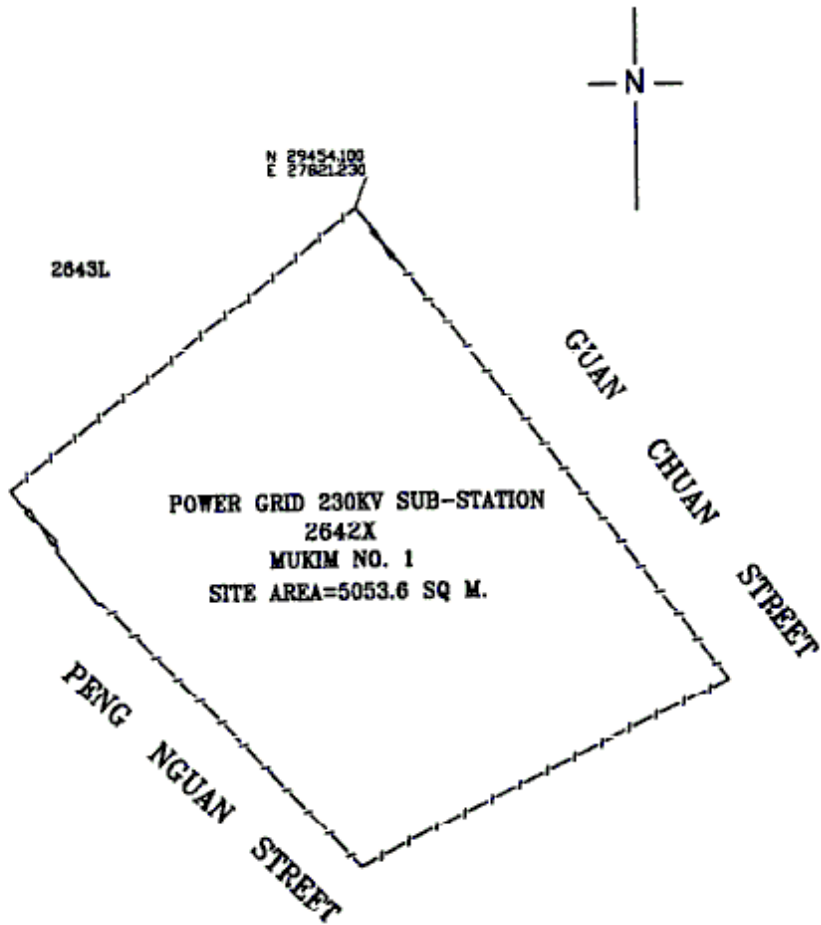

*First column*

*Second column*

The Authority

Protected Place

(10) S 242/2001  
[27.4.2000]  
Managing Director of  
PowerGrid Ltd

PIONEER TERMINAL BUILDING AT PIONEER  
SECTOR 1, SINGAPORE.

THE SCHEDULE — *continued*

All that area comprised in Lot 2924T MK 7, occupied by “PIONEER TERMINAL BUILDING AT PIONEER SECTOR 1, SINGAPORE” containing an area of about 12,163.7 square metres and bounded approximately as follows:

Commencing at the northeastern-most corner of the perimeter fence of the aforesaid “PIONEER TERMINAL BUILDING AT PIONEER SECTOR 1, SINGAPORE” which point is 31,930.4 metres North and 7,928.8 metres East of the Survey Department origin of co-ordinates, the boundaries run along successive lines of fence of bearings and distances as under:

<i>Bearing</i>	<i>Distance in metres</i>		
133° 25'	78.9	(along chain link fence)	
133° 27'	125.6	(along chain link fence)	
224° 04'	12.5	(along chain link fence)	
313° 37'	0.9	(along chain link fence)	
223° 12'	1.0	(along chain link fence)	
134° 41'	0.8	(along wall)	
223° 32'	6.0	(along wall)	
315° 34'	0.8	(along wall)	
228° 28'	0.6	(along chain link fence)	
223° 37'	6.0	(across a gate)	
225° 26'	1.2	(along chain link fence)	
136° 21'	0.9	along chain link fence)	
223° 44'	19.9	(along chain link fence)	

THE SCHEDULE — *continued*

227° 40'	12.5	(along fence)	chain	link
313° 22'	99.9	(along fence)	chain	link
313° 31'	101.4	(along fence)	chain	link
41° 18'	25.7	(along fence)	chain	link
41° 55'	26.0	(along fence)	chain	link
42° 03'	2.0	(across a gate)		
41° 48'	6.1	(along fence)	chain	link

to the point of commencement.

The boundaries of “PIONEER TERMINAL BUILDING AT PIONEER SECTOR 1, SINGAPORE” are more particularly delineated in the Plan set out below.

THE SCHEDULE — *continued*

PIONEER TERMINAL BUILDING  
MUKIM NO. 7  
SCALE 1:1200

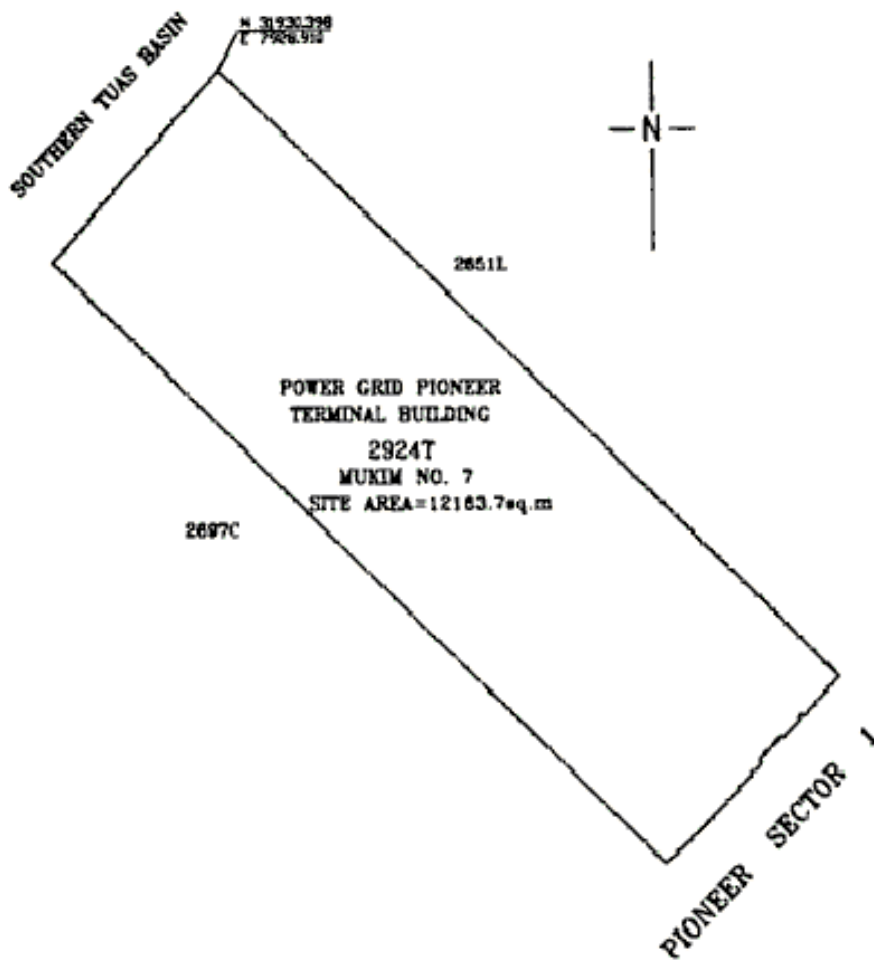

First column

Second column

The Authority

Protected Place

(11) S 253/2001  
[4.5.2001]

Air Defence Systems Division Complex.



THE SCHEDULE — *continued*

Commander Air  
Defence Systems  
Division

All that area comprised in Lot 1257, State Land Lots 2109, 778 and part of State Land Lot 44, MUKIM No. 13 (SEMBAWANG), occupied by “AIR DEFENCE SYSTEMS DIVISION COMPLEX” containing an area of about 161,967 square metres and bounded approximately as follows:

Commencing at a point northern-most corner of the aforesaid “AIR DEFENCE SYSTEMS DIVISION COMPLEX” which point is 46,308.044 metres North and 27,129.587 metres East of the Survey Department origin of co-ordinates (30,000 metres North, 30,000 metres East), the boundaries run along successive lines of bearings and distances as under:

<i>Bearing</i>	<i>Distance in metres</i>		
94° 03' 04"	11.955	(along footpath)	existing
120° 23' 53"	11.955	(along footpath)	existing
132° 58' 51"	11.955	(along drain)	existing
135° 35' 57"	11.955	(along drain)	existing
143° 26' 53"	11.955	(along drain)	existing
162° 55' 30"	150.573	(along drain)	existing
163° 17' 10"	11.612	(along drain)	existing
165° 15' 00"	11.740	(along drain)	existing
167° 22' 00"	11.750	(along drain)	existing

*Protected Places (Consolidation)*

THE SCHEDULE — *continued*

168° 20' 20"	11.658	(along drain)	existing
170° 12' 30"	17.568	(along drain)	existing
170° 12' 30"	4.460	(along drain)	existing
172° 40' 10"	20.004	(along drain)	existing
175° 11' 10"	29.178	(along drain)	existing
176° 44' 20"	177.052	(along drain)	existing
176° 36' 20"	37.452	(along drain)	existing
176° 40' 20"	47.984	(along drain)	existing
171° 52' 30"	5.846	(along drain)	existing
181° 51' 24"	42.029	(along drain)	existing
176° 04' 30"	99.690	(along service road)	existing
287° 34' 30"	161.760	(along wall)	existing
251° 02' 40"	26.730	(along wall)	existing
251° 02' 40"	27.576	(along wall)	existing
251° 02' 40"	24.254	(along wall)	existing
251° 02' 40"	65.198		
3° 11' 20"	108.376	(along drain)	existing

THE SCHEDULE — *continued*

3° 11' 20"	121.886	(along drain)	existing
3° 11' 20"	121.946	(along drain)	existing
3° 11' 20"	119.500	(along drain)	existing
1° 45' 30"	189.934	(on top of box culvert)	existing
1° 45' 30"	22.628	along drain)	existing
92° 43' 52"	8.802	(along footpath)	existing
90° 02' 29"	15.195	(along parapet wall)	existing
87° 21' 02"	15.195	(along parapet wall)	existing
84° 39' 38"	15.195	(along footpath)	existing
81° 58' 13"	15.195	(along footpath)	existing
79° 16' 45"	15.195	(along footpath)	existing
76° 35' 24"	15.195	(along footpath)	existing
73° 53' 57"	15.195	(along footpath)	existing
78 °01' 09"	11.955	(along footpath)	existing

to the point of commencement.

The boundaries of "AIR DEFENCE SYSTEMS DIVISION COMPLEX" are more particularly delineated and edged pink on Survey Plan No. 6760-21/00/100/GAZ filed in the office of the Director, Building and Infrastructure, Defence Science and Technology Agency, Singapore.

THE SCHEDULE — continued

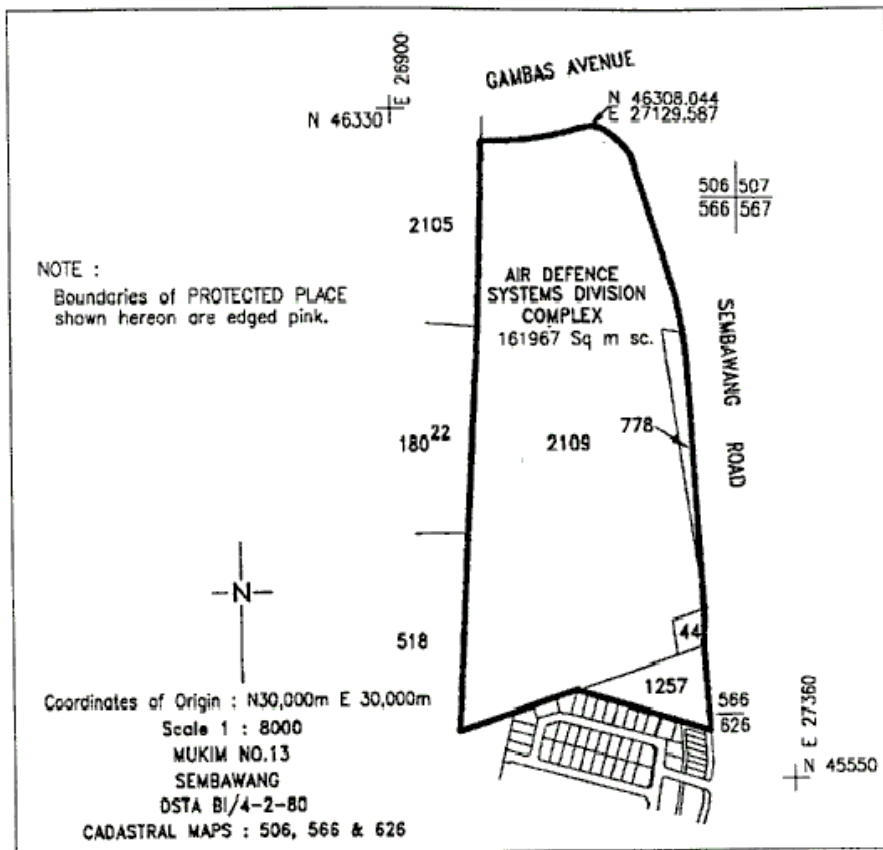

First column

Second column

The Authority

Protected Place

(12) S 471/2001

Singapore Armed Forces Ferry Terminal.

[28.9.2001]

Chief Infantry Officer

All that area comprised in part of State Reserves and part of Lots 560, 561 and 1883 in MUKIM No. 31 (CHANGI) and the seabed within the territorial waters of the Republic of Singapore, occupied by "SINGAPORE ARMED FORCES FERRY TERMINAL" containing an area of about 14,359 square metres and bounded approximately as follows:

THE SCHEDULE — *continued*

Commencing at a point northernmost corner of the aforesaid "SINGAPORE ARMED FORCES FERRY TERMINAL" which point is 41,224.561 metres North and 46,407.598 metres East of the Survey Department origin of co-ordinates (30,000 metres North, 30,000 metres East), the boundaries run along successive lines of bearings and distances approximately as under:

<i>Bearing</i>	<i>Distance in metres</i>	
103° 00' 38"	9.950	(along sea-wall)
96° 44' 15"	9.526	(along sea-wall)
98° 32' 21"	6.459	(along sea-wall)
129° 51' 59"	11.764	(along sea-wall)
133° 34' 23"	10.867	(along sea-wall)
140° 02' 34"	4.442	(along sea-wall)
148° 42' 13"	5.696	(along sea-wall)
149° 21' 35"	11.023	(along sea-wall)
144° 40' 56"	21.116	(along sea-wall)
143° 29' 30"	16.066	(along sea-wall)
142° 33' 52"	12.968	(along sea-wall)
145° 23' 47"	13.083	(along sea-wall)
145° 07' 54"	14.070	(along sea-wall)
145° 40' 48"	9.548	(along sea-wall)
146° 22' 54"	26.966	(along sea-wall)
145° 48' 18"	5.580	(along sea-wall)
144° 14' 59"	9.671	(along sea-wall)
57° 14' 37"	71.182	(along covered linkway jetty)
327° 23' 01"	5.947	(along jetty head)
56° 48' 35"	3.836	(along jetty head)
327° 32' 48"	31.009	(along steel ramp)

THE SCHEDULE — *continued*

237° 19' 54"	3.828	(along pontoon)
237° 19' 54"	0.513	(along pontoon)
327° 12' 57"	0.517	(along pontoon)
327° 12' 57"	14.962	(along pontoon)
327° 12' 57"	0.494	(along pontoon)
57° 10' 45"	0.495	(along pontoon)
57° 10' 45"	11.672	(along pontoon)
57° 10' 45"	0.500	(along pontoon)
147° 14' 21"	0.501	(along pontoon)
147° 14' 21"	15.000	(along pontoon)
147° 14' 21"	0.500	(along pontoon)
237° 14' 23"	0.500	(along pontoon)
237° 14' 23"	3.527	(along pontoon)
147° 32' 51"	31.010	(along steel ramp)
57° 35' 04"	3.850	(along jetty head)
147° 13' 16"	16.403	(along jetty head)
57° 10' 52"	31.011	(along steel ramp)
327° 14' 33"	3.685	(along pontoon)
327° 14' 33"	0.500	(along pontoon)
57° 13' 57"	0.499	(along pontoon)
57° 13' 57"	15.003	(along pontoon)
57° 13' 57"	0.495	(along pontoon)
147° 14' 24"	0.504	(along pontoon)
147° 14' 24"	11.670	(along pontoon)
147° 14' 24"	0.540	(along pontoon)
237° 24' 22"	0.484	(along pontoon)
237° 24' 22"	15.036	(along pontoon)
237° 24' 22"	0.496	(along pontoon)
327° 08' 43"	0.500	(along pontoon)

THE SCHEDULE — *continued*

327° 08' 43"	3.681	(along pontoon)
237° 14' 51"	30.981	(along steel ramp)
147° 33' 03"	1.308	(along jetty head)
237° 16' 02"	11.999	(along covered linkway jetty)
327° 02' 02"	5.972	(along sea-wall)
237° 17' 41"	70.913	(along sea-wall)
145° 34' 57"	9.982	(along sea-wall)
146° 18' 15"	23.142	(along sea-wall)
140° 27' 47"	14.210	(along sea-wall)
149° 14' 05"	19.335	(along sea-wall)
159° 34' 58"	5.600	(along sea-wall)
57° 18' 56"	8.407	(along reinforced concrete ramp)
21° 32' 33"	0.676	(along reinforced concrete ramp)
59° 11' 09"	0.709	(along reinforced concrete ramp)
110° 48' 40"	0.848	(along reinforced concrete ramp)
56° 59' 43"	8.863	(along reinforced concrete ramp)
1° 43' 33"	0.778	(along reinforced concrete ramp)
59° 15' 15"	0.853	(along reinforced concrete ramp)
115° 03' 01"	0.693	(along reinforced concrete ramp)
57° 20' 58"	16.378	(along reinforced concrete ramp)
146° 40' 41"	9.858	(along reinforced concrete ramp)

THE SCHEDULE — *continued*

236° 43' 04"	16.417	(along reinforced concrete ramp)
180° 36' 46"	0.811	(along reinforced concrete ramp)
234° 39' 24"	0.748	(along reinforced concrete ramp)
289° 05' 21"	0.850	(along reinforced concrete ramp)
237° 34' 10"	8.903	(along reinforced concrete ramp)
184° 41' 52"	0.878	(along reinforced concrete ramp)
235° 33' 14"	0.697	(along reinforced concrete ramp)
273° 47' 19"	0.623	(along reinforced concrete ramp)
237° 16' 41"	10.996	(along reinforced concrete ramp)
157° 42' 32"	16.253	(along sea-wall)
159° 34' 58"	4.080	(along sea-wall)
238° 09' 54"	35.326	(along chain link fence)
327° 42' 50"	5.043	(along chain link fence)
241° 00' 19"	3.102	(along chain link fence)
327° 02' 38"	10.838	(along chain link fence)
55° 24' 32"	1.794	(along chain link fence)
326° 00' 59"	1.208	(along chain link fence)
326° 55' 10"	3.105	(along gate)



THE SCHEDULE — *continued*

326° 23' 05"	0.489	(along chain link fence)
237° 27' 04"	1.753	(along chain link fence)
327° 39' 00"	4.968	(along chain link fence)
35° 57' 04"	0.507	(along chain link fence)
327° 00' 33"	10.212	(along gate)
262° 43' 38"	0.510	(along chain link fence)
327° 10' 21"	63.504	(along chain link fence)
327° 26' 51"	3.072	(along gate)
327° 15' 43"	49.515	(along chain link fence)
240° 12' 44"	0.253	(along chain link fence)
329° 22' 58"	0.277	(along chain link fence)
328° 05' 55"	7.538	(along gate)
327° 11' 29"	57.364	(along chain link fence)
327° 37' 32"	7.843	(along gate)
327° 27' 44"	67.436	(along chain link fence)
327° 27' 45"	0.207	(along chain link fence)
26° 30' 51"	15.418	(along chain link fence)
26° 30' 48"	0.288	

to the point of commencement.

THE SCHEDULE — *continued*

The boundaries of “SINGAPORE ARMED FORCES FERRY TERMINAL” are more particularly delineated and edged pink on Survey Plan No. 6760/28/GAZ filed in the office of the Director, Building and Infrastructure, Defence Science and Technology Agency, Singapore.

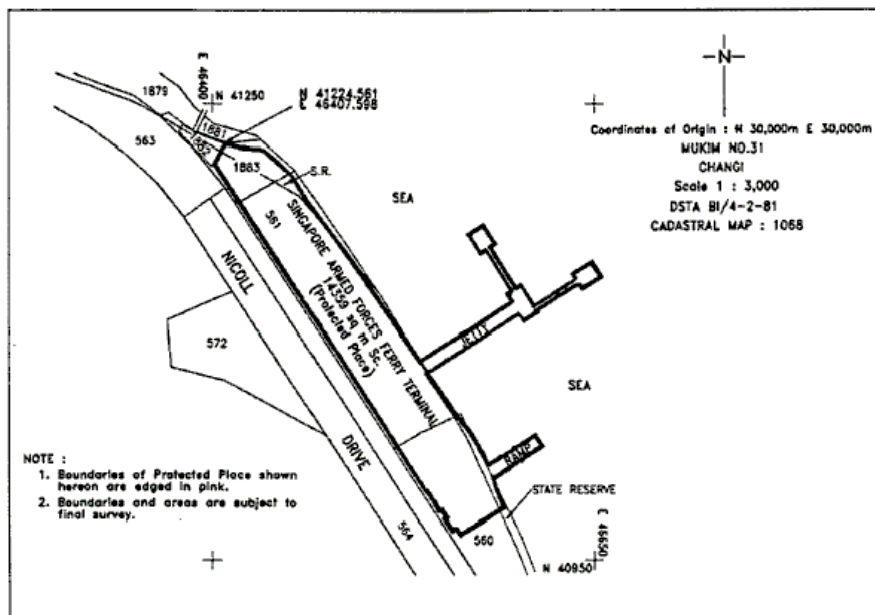

*First column*

*Second column*

The Authority

Protected Place

(13) S 526/2001  
[18.10.2001]

SATS INFLIGHT CATERING CENTRE 1

Catering  
Maintenance And  
System Manager  
SATS Catering

All that area comprised in part of Lot 3369W MUKIM No. 31 (CHANGI), occupied by “CIVIL AVIATION AUTHORITY OF SINGAPORE”, containing an area of approximately 14,516 square metres and bounded approximately as follows:

THE SCHEDULE — *continued*

Commencing at the northernmost corner of the perimeter fence of the aforesaid “SATS INFLIGHT CATERING CENTRE 1” which point is 36,096.8 metres North and 44,713.0 metres East of the Survey Department origin of co-ordinates (30,000 metres North, 30,000 metres East), the boundaries run along successive lines of fence of bearings and distances as under:

Bearing	Distance in metres	
113° 00' 42"	85.20	(along chain link fence)
203° 00' 42"	170.37	(along existing protected line)
293° 00' 42"	85.20	(along chain link fence)
23° 00' 42"	170.37	(along chain link fence and gates)

to the point of commencement.

The boundaries of “SATS INFLIGHT CATERING CENTRE 1” are more particularly delineated in the Plan set out below.

THE SCHEDULE — *continued*

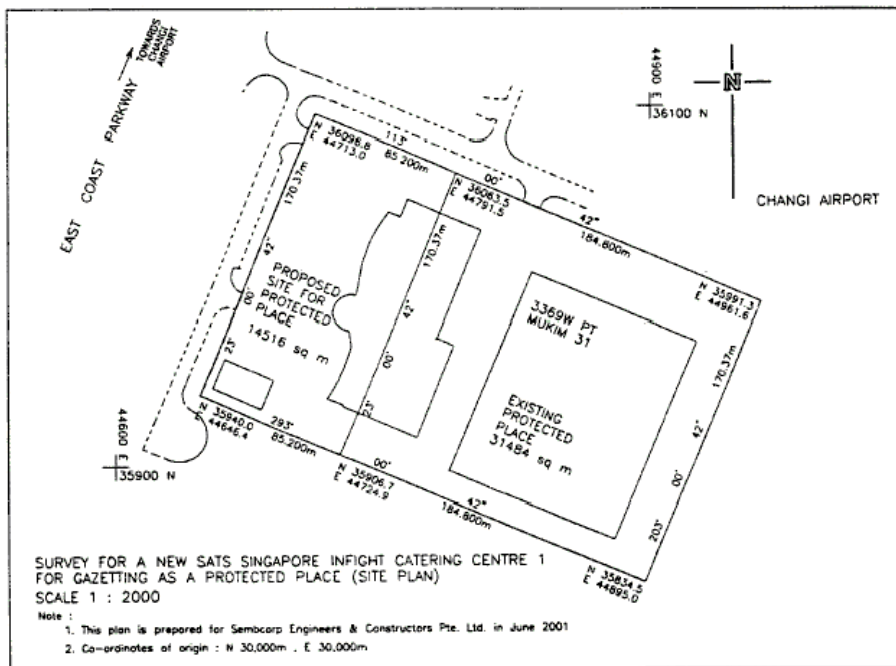

[S 416/2006 wef 12/07/2006]

*First column*

*Second column*

The Authority

Protected Place

(15) S 666/2001  
[26.12.2001]  
Commander of Police  
Coast Guard

POLICE COAST GUARD BRANI BASE

All that area comprised in part of State Land Lots 390PT, Police Coast Guard Brani Base, No. 10 Brani Terminal Ave, Singapore 098658, occupied by "POLICE COAST GUARD" containing an area of about 1,602.99 square metres and bounded approximately as follows:

Commencing at the north-easternmost corner of the perimeter fence of the aforesaid "POLICE COAST GUARD BRANI BASE" which point is 54.288 metres North and 26.452 metres East of the Survey Department origin of co-ordinates, (30,000 metres North, 30,000 metres East), the boundaries run along

THE SCHEDULE — *continued*

successive lines of fence of bearings and distances as under:

<i>Bearing</i>	<i>Distance in metres</i>	
17° 50' 01"	54.288	(along chain link fence)
34° 01' 20"	26.452	(along chain link fence)
108° 11' 19"	111.312	(along chain link fence)
51° 37' 43"	17.770	(along chain link fence)
19° 41' 31"	19.419	(along chain link fence)
5° 05' 53"	3.377	(along chain link fence)
107° 14' 30"	46.950	(along chain link fence)
196° 53' 56"	51.341	(along chain link fence)
195° 59' 24"	8.913	(along chain link fence)
158° 21' 50"	9.294	(along chain link fence)
196° 11' 04"	24.913	(along chain link fence)
182° 19' 14"	24.171	(along chain link fence)

to the point of commencement.

The boundaries of "POLICE COAST GUARD BRANI BASE" are more particularly delineated in the Plan set out below.

THE SCHEDULE — *continued*

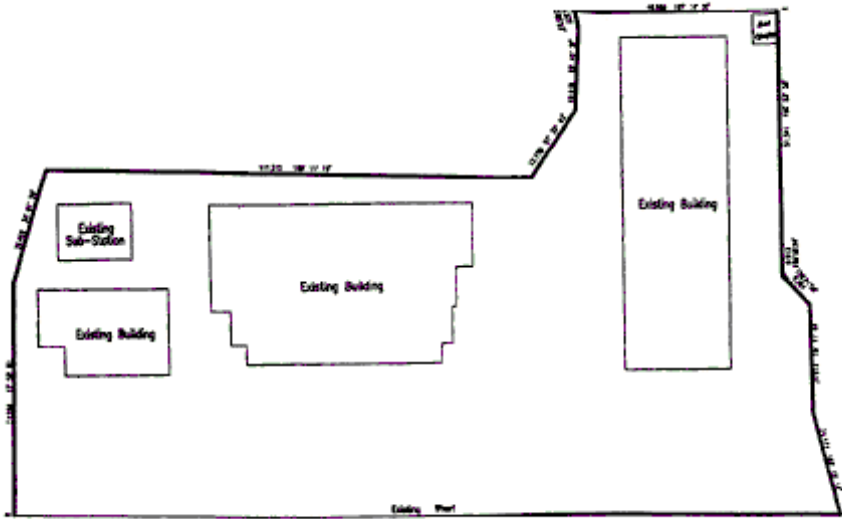

LEGISLATIVE HISTORY  
PROTECTED PLACES (CONSOLIDATION) ORDER  
(CHAPTER 256, O 14)

This Legislative History is provided for the convenience of users of the Protected Places (Consolidation) Order. It is not part of this Order.

- 1. G. N. No. S 9/2000 — Protected Places Order 2000**  
Date of commencement : 7 January 2000
- 2. G. N. No. S 149/2000 — Protected Places (No. 2) Order 2000**  
Date of commencement : 30 March 2000
- 3. G. N. No. S 13/2001 — Protected Places Order 2001**  
Date of commencement : 5 January 2001
- 4. G. N. No. S 62/2001 — Protected Places (No. 2) Order 2001**  
Date of commencement : 13 February 2001
- 5. G. N. No. S 82/2001 — Protected Places (No. 3) Order 2001**  
Date of commencement : 14 February 2001
- 6. G. N. No. S 131/2001 — Protected Places (No. 4) Order 2001**  
Date of commencement : 16 March 2001
- 7. G. N. No. S 154/2001 — Protected Places (No. 5) Order 2001**  
Date of commencement : 29 March 2001
- 8. G. N. No. S 240/2001 — Protected Places (No. 6) Order 2001**  
Date of commencement : 27 April 2001
- 9. G. N. No. S 241/2001 — Protected Places (No. 7) Order 2001**  
Date of commencement : 27 April 2001
- 10. G. N. No. S 242/2001 — Protected Places (No. 8) Order 2001**  
Date of commencement : 27 April 2001
- 11. G. N. No. S 253/2001 — Protected Places (No. 9) Order 2001**  
Date of commencement : 4 May 2001
- 12. G. N. No. S 471/2001 — Protected Areas (No. 10) Order 2001**  
Date of commencement : 28 September 2001

- 13. G. N. No. S 526/2001 — Protected Places (No. 11) Order 2001**  
Date of commencement : 18 October 2001
- 14. 2002 Revised Edition — Protected Places (Consolidation) Order**  
Date of operation : 31 January 2002
- 15. G. N. No. S 534/2002 — Protected Places (Consolidation) (Amendment) Order 2002**  
Date of commencement : 1 October 2002
- 16. G. N. No. S 400/2003 — Protected Places (Consolidation) (Amendment) Order 2003**  
Date of commencement : 22 August 2003
- 17. G. N. No. S 457/2005 — Protected Places (Consolidation) (Amendment) Order 2005**  
Date of commencement : 13 July 2005
- 18. G. N. No. S 702/2008 — Protected Places (Consolidation) (Amendment) Order 2008**  
Date of commencement : 31 December 2008
- 19. G. N. No. S 540/2010 — Protected Places (Consolidation) (Amendment) Order 2010**  
Date of commencement : 22 September 2010
- 20. G.N. No. S 214/2015 — Protected Places (Consolidation) (Amendment) Order 2015**  
Date of commencement : 15 April 2015