

PROTECTED AREAS AND PROTECTED PLACES ACT
(CHAPTER 256, SECTION 5(1))

PROTECTED PLACES (CONSOLIDATION) ORDER

ARRANGEMENT OF PARAGRAPHS

Paragraph

- 1.
- 2.

The Schedule

1. This Order may be cited as the Protected Places (Consolidation) Order.

2. The premises described in the second column of the Schedule is hereby declared to be a protected place for the purposes of the Act, and no person shall be in those premises unless he is in the possession of a pass-card or permit issued by the authority specified in the first column of the Schedule or has received the permission of an authorised officer on duty at the premises to enter the premises.

THE SCHEDULE

<i>First column</i>	<i>Second column</i>
The Authority	Protected Place
(1) S 9/2000 [7.1.2000] Commanding Officer, School of Transport	Singapore Armed Forces Driving Circuit.

All that area comprised in part of Lot 2658, part of State Reserve and part of State Land Lot 4527, Mukim No. 23 (PAYA LEBAR), Lots 2397, 2398, 2402, 2552, part of Lots 2399, 2403, part of State Reserve and part of State Land Lots 2549, 2551, Mukim No. 28 (ULU BEDOK) occupied by “SINGAPORE ARMED FORCES DRIVING CIRCUIT” containing an area of

THE SCHEDULE — *continued*

about 62,413 square metres and bounded approximately as follows:

Commencing at the easternmost corner of the perimeter fence of the aforesaid “SINGAPORE ARMED FORCES DRIVING CIRCUIT” which point is 36,105.914 metres North and 37,111.541 metres East of the Survey Department origin of co-ordinates (30,000 metres North, 30,000 metres East), the boundaries run along successive lines of fence bearings and distances as under:

<i>Bearing</i>	<i>Distance in metres</i>	
215° 50 34"	94.869	
305° 50 09"	5.651	
35° 16 38"	5.231	
305° 17 06"	6.554	(partly across a concrete drain)
216° 42 28"	5.259	
305° 42 30"	86.177	
216° 11 50"	12.797	(along gate partly across a concrete drain)
122° 54 10"	1.588	
160° 39 49"	5.034	
216° 09 47"	96.515	
316° 58 44"	35.321	
305° 50 30"	133.336	(along gate partly across a concrete drain)
215° 58 36"	52.915	
305° 41 07"	104.384	
48° 54 29"	266.128	
126° 59 08"	239.095	
126° 32 53"	66.708	

to the point of commencement.

THE SCHEDULE — *continued*

The boundaries of “SINGAPORE ARMED FORCES DRIVING CIRCUIT” are more particularly delineated and edged pink on Survey Plan No. LE/97/212/GAZ filed in the office of the Director, Lands and Estates Organisation, Ministry of Defence, Singapore.

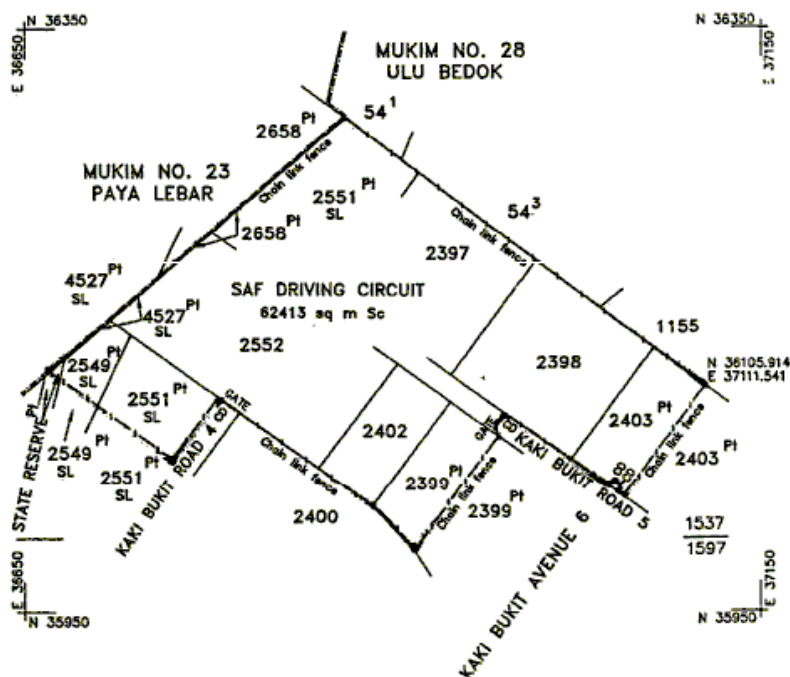

NOTE :-

1. Boundaries of Protected Place shown hereon are edged pink.



- (2) *[Deleted by S 780/2021 wef 15/10/2021]*
- (3) *[Deleted by S 702/2008 wef 31/12/2008]*

First column

Second column

The Authority

Protected Place

THE SCHEDULE — *continued*

- (4) S 62/2001 Haig Road Camp.
 [13.2.2001]
 Assistant Chief
 of the General
 Staff
 (Training), G6
 Army

All that area comprised in part of State Land Lots 55-30, 55-31 and 55-32 in MUKIM No. 25 (GELANG) occupied by “HAIG ROAD CAMP” containing an area of about 14,204 square metres and bounded approximately as follows:

Commencing at a point northernmost corner of the aforesaid “HAIG ROAD CAMP” which point is 32,230.403 metres North and 35,245.086 metres East of the Survey Department origin of co-ordinates (30,000 metres North, 30,000 metres East), the boundaries run along successive lines of bearings and distances approximately as under:

<i>Bearing</i>	<i>Distance in metres</i>	
156° 11 21"	11.157	(along existing fence)
153° 42 16"	16.645	(along existing gate)
157° 59 35"	52.282	(along existing fence)
244° 47 31"	20.491	(along existing fence)
159° 58 36"	0.598	(along existing fence)
248° 16 53"	1.736	(along existing fence)
308° 37 11"	0.580	(along existing fence)
246° 28 41"	62.393	(along existing fence)
246° 41 23"	41.991	(along existing fence)
247° 21 05"	53.520	(along existing fence)
336° 38 45"	8.933	(along existing fence)
336° 36 16"	12.197	(along existing fence)
336° 09 45"	11.669	(along existing fence)
336° 34 52"	42.661	(along existing fence)

THE SCHEDULE — *continued*

64° 40 14"	21.698	(along existing fence)
65° 34 39"	1.474	(along existing gate)
65° 03 23"	56.093	(along existing fence)
65° 42 26"	27.207	(along existing fence)
65° 06 20"	74.458	(along existing fence)

to the point of commencement.

The boundaries of “HAIG ROAD CAMP” are more particularly delineated and edged pink on Survey Plan No. 25/01/100/GAZ filed in the office of the Director, Building and Infrastructure, Defence Science and Technology Agency, Singapore.

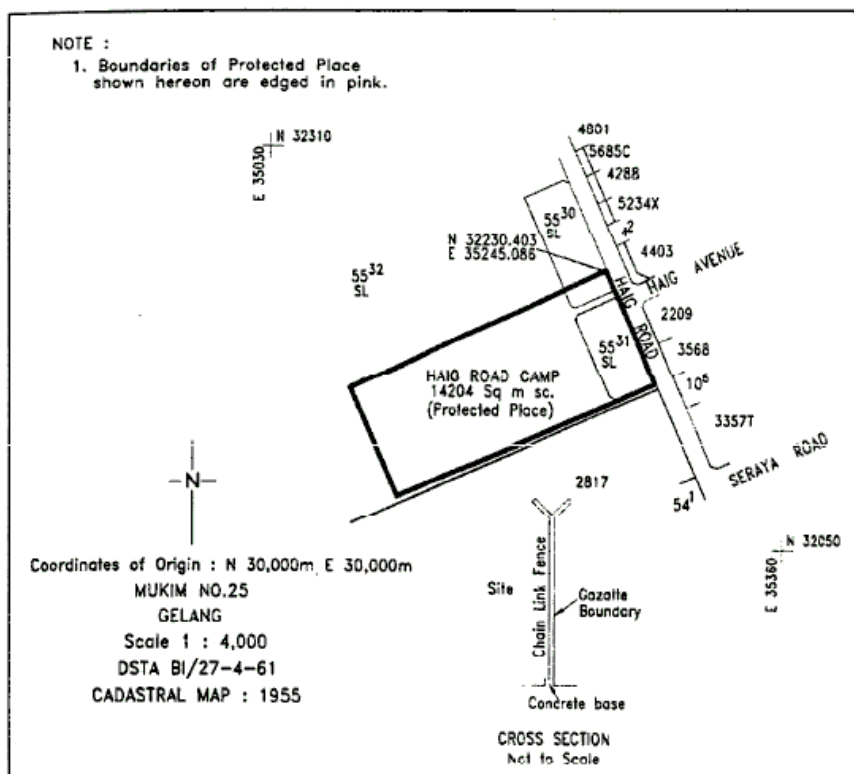

First column

Second column

The Authority

Protected Place

THE SCHEDULE — *continued*

(5) S 82/2001
[14.2.2001]
Managing
Director,
Monetary
Authority of
Singapore

MAS Currency House

All that area comprised in part of state land lots 3445K, 109 Pasir Panjang Road, occupied by "MONETARY AUTHORITY OF SINGAPORE" containing an area of about 8,521.2 square metres and bounded approximately as follows:

Commencing at the northeastern-most corner of the perimeter fence of the aforesaid "Board of Commissioners of Currency, Singapore" which point is 28,648.12 metres North and 23,627.35 metres East of the Survey Department origin of co-ordinates (30,000 metres North, 30,000 metres East), the boundaries run along successive lines of fence of bearings and distances approximately as under:

<i>Bearing</i>		<i>Distance in metres</i>
258°58	109.36	(along lines of boundaries walls)
301°20	74.53	(along lines of boundaries walls)
304°20	10.06	along lines of boundaries walls)
298°37	8.62	(along lines of boundaries walls)
23°06	62.71	(along lines of boundaries walls)
109°59	45.50	(along lines of boundaries walls)
19°43	26.61	(along lines of boundaries walls)
109°12	43.06	(along lines of boundaries walls)

THE SCHEDULE — continued

111°38	11.26	(along lines of boundaries walls)
109°17	5.30	(along lines of boundaries walls)

to the point of commencement.

The boundaries of “MAS CURRENCY HOUSE” are more particularly delineated in the Plan set out below.

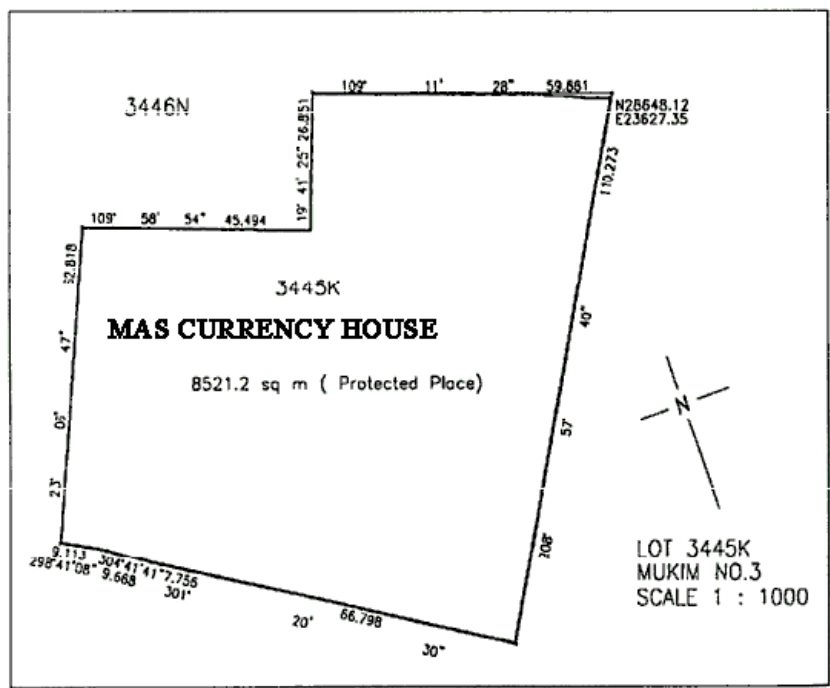

First column	Second column
The Authority	Protected Place
(6) Commander, Commando Training Institute	<p>PASIR RIS CAMP.</p> <p>All that area comprised in Land Lot 2250K in Mukim No. 29 and occupied by “PASIR RIS CAMP” containing an area of about 261,807.1 square metres and bounded approximately as follows:</p>

THE SCHEDULE — *continued*

<i>First column</i>	<i>Second column</i>
The Authority	Protected Place

Commencing at a point of the aforesaid “PASIR RIS CAMP” which point is 41,390.757 metres North and 39,113.941 metres East of the Singapore Land Authority SVY 21 Datum, the boundaries run along successive lines of coordinates approximately as follows:

<i>Northings</i>	<i>Easting</i>
41,390.757	39,113.941
41,391.442	39,113.164
41,454.264	39,041.904
41,490.809	39,000.450
41,598.505	38,871.849
41,612.764	38,851.775
41,616.783	38,846.663
41,649.676	38,806.931
41,655.332	38,800.099
41,659.312	38,795.481
41,680.706	38,770.661
41,688.645	38,761.450
41,700.562	38,747.656
41,701.750	38,746.101
41,706.909	38,746.138
41,710.810	38,748.889
41,747.138	38,779.573
41,759.581	38,790.533
41,771.162	38,802.398
41,887.073	38,925.307
41,985.468	39,029.640
42,046.014	39,093.844

THE SCHEDULE — *continued*

<i>First column</i>	<i>Second column</i>
The Authority	Protected Place
	42,037.303 39,102.252
	42,058.140 39,124.493
	42,073.275 39,140.647
	42,098.801 39,167.892
	42,099.502 39,168.640
	42,108.132 39,177.852
	42,113.541 39,183.625
	42,114.115 39,184.257
	42,073.717 39,217.477
	42,064.011 39,224.732
	42,028.591 39,251.208
	42,000.896 39,268.946
	42,000.286 39,269.337
	41,990.967 39,275.305
	41,951.682 39,300.467
	41,810.320 39,373.204
	41,657.662 39,448.967
	41,647.209 39,430.062
	41,637.585 39,412.781
	41,630.807 39,401.091
	41,614.418 39,372.822
	41,601.663 39,353.943
	41,588.908 39,335.066
	41,561.093 39,298.291
	41,534.459 39,266.474
	41,479.089 39,207.962
	41,441.572 39,168.317

THE SCHEDULE — *continued*

<i>First column</i>	<i>Second column</i>
The Authority	Protected Place
41,416.135	39,140.675

to the point of commencement.

The boundaries of “PASIR RIS CAMP” are more particularly delineated on the Survey Plan No. GAZ900 filed in the office of the Director, Building and Infrastructure, Defence Science and Technology Agency, Singapore, a copy of which is set out below.

THE SCHEDULE — *continued*

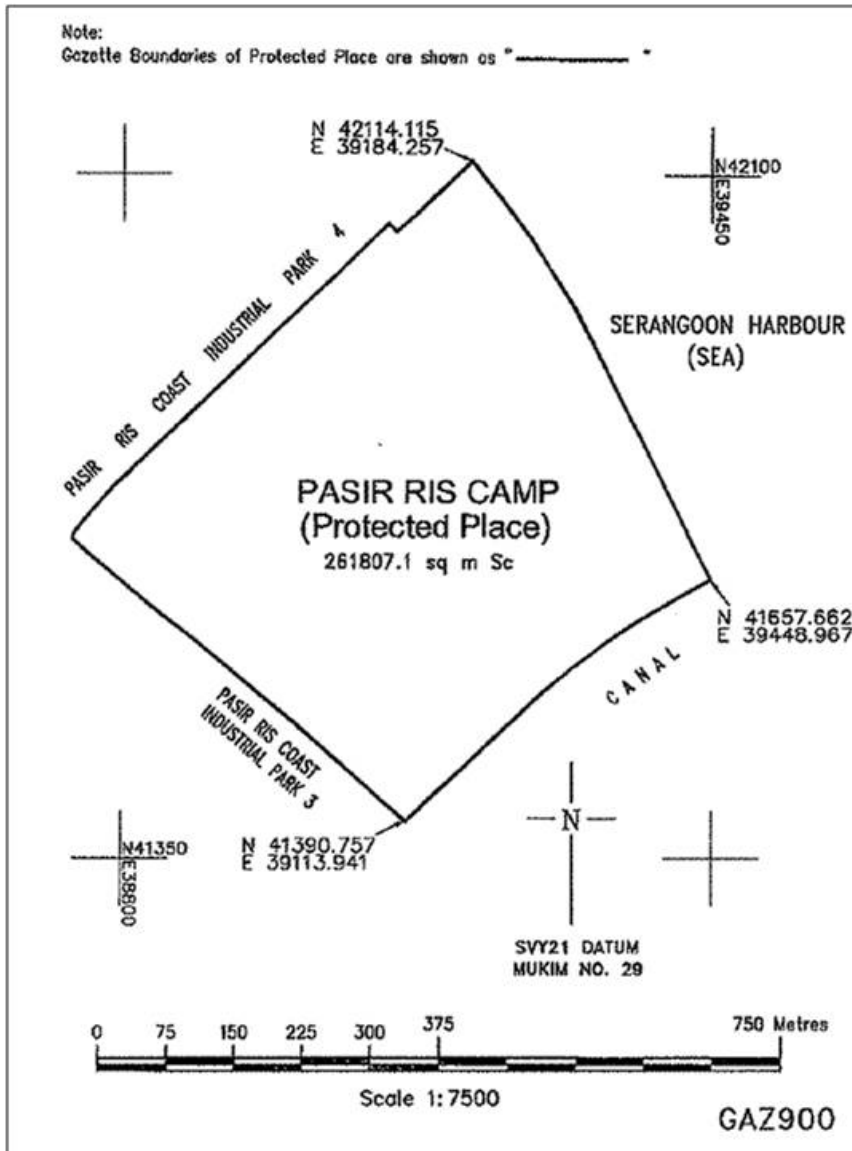

[S 214/2015 wef 15/04/2015]

<i>First column</i>	<i>Second column</i>
The Authority	Protected Place
(7) S 154/2001 [29.3.2001] President, Court Martial Centre	Singapore Armed Forces Court Martial Centre.

THE SCHEDULE — *continued*

All that area comprised in part of State Land Lot 2173, MUKIM No. 11 (KRANJI), occupied by “SINGAPORE ARMED FORCES COURT MARTIAL CENTRE” containing an area of about 7,581 square metres and bounded approximately as follows:

Commencing at a point southwestern corner of the aforesaid “SINGAPORE ARMED FORCES COURT MARTIAL CENTRE” which point is 42,239.414 metres North and 17,895.830 metres East of the Survey Department origin of co-ordinates (30,000 metres North, 30,000 metres East), the boundaries run along successive lines of bearings and distances approximately as under:

<i>Bearing</i>	<i>Distance in metres</i>	
7° 26 08"	20.913	(along existing fence)
322° 30 39"	4.464	(along existing fence)
232° 17 36"	0.753	
322° 28 44"	5.027	(along existing drain)
277° 23 52"	5.484	(along existing drain)
7° 21 57"	18.016	(along existing drain)
277° 09 00"	11.582	
7° 09 00"	17.360	(along existing hoarding)
276° 57 48"	13.737	(along existing hoarding)
7° 44 15"	31.868	(along existing hoarding)
7° 30 34"	29.798	(along existing hoarding)
7° 30 34"	2.120	
97° 30 25"	73.683	
187° 37 09"	27.634	(along existing drain)
187° 35 06"	39.139	(along existing drain)

187° 28 32"	10.003	
187° 33 33"	21.087	(along existing drain)
187° 27 16"	28.124	(along existing drain)
187° 27 16"	0.144	(along existing drain)
277° 39 27"	9.217	
277° 39 27"	12.973	(along existing fence)
277° 40 02"	13.305	(along existing fence)

The boundaries of “SINGAPORE ARMED FORCES COURT MARTIAL CENTRE” are more particularly delineated and edged pink on the Survey Plan No. BI/00/569/GAZ filed in the office of the Director, Building and Infrastructure, Defence Science and Technology Agency, Singapore.

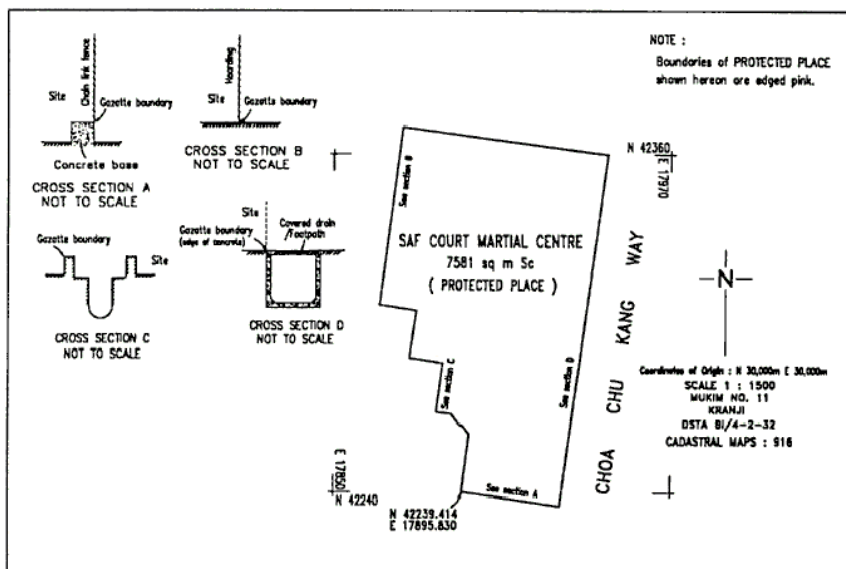

400 KV SUBSTATION AT AYER RAJAH
CRESCENT, SINGAPORE.

THE SCHEDULE — *continued*

Managing
Director of
PowerGrid Ltd

All that area comprised in part of State Land Lots 3106C Mk 3 Pasir Panjang, occupied by “400 KV SUBSTATION AT AYER RAJAH CRESCENT, SINGAPORE” containing an area of about 11,529.1 square metres and bounded approximately as follows:

Commencing at the northeastern-most corner of the perimeter fence of the aforesaid “400 KV SUBSTATION AT AYER RAJAH CRESCENT, SINGAPORE” which the point is 31,106.6 metres North and 23,088.2 metres East of the Survey Department origin of co-ordinates, the boundaries run along successive lines of fence of bearings and distances approximately as under:

<i>Bearing</i>		<i>Distance in metres</i>		
213° 21	136.5	(along chain link fence)		
303° 30	33.3	(along chain link fence)		
304° 31	1.2	(along wall)		
32° 51	0.9	(along wall)		
303° 16	7.6	(across a gate)		
214° 12	0.9	(along wall)		
303° 22	10.8	(along wall)		
216° 05	0.2	(along wall)		
305° 51	0.3	(along wall)		
303° 41	25.9	(along chain link fence)		
25° 10	2.1	(along chain link fence)		
16° 57	2.1	(along chain link fence)		

THE SCHEDULE — *continued*

22° 46	10.7	(along chain link fence)
23° 00	1.2	(across a gate)
22° 59	103.6	(along chain link fence)

to the point of commencement.

The boundaries of “400 KV SUBSTATION AT
AYER RAJAH CRESCENT, SINGAPORE” are more
particularly delineated in the Plan set out below.

THE SCHEDULE — *continued*

AYER RAJA CRESENT 400 KV SUB-STATION

MUKIM NO. 3

SCALE 1 : 1200

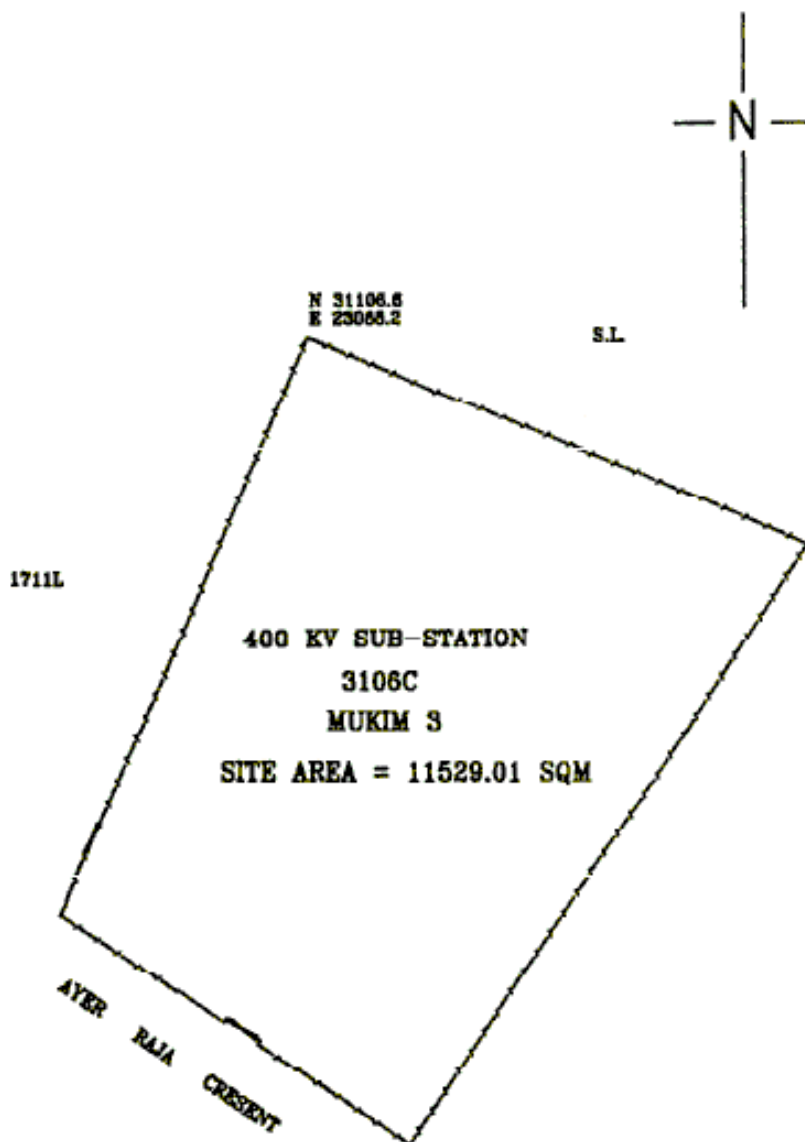

First column

The Authority

Second column

Protected Place

THE SCHEDULE — *continued*

- (9) S 241/2001 230 KV SUBSTATION AT PENG NGUAN STREET,
[27.4.2001] SINGAPORE.
Managing
Director of
PowerGrid Ltd

All that area comprised in lot 2642X Mk 1, occupied by “230 KV SUBSTATION AT PENG NGUAN STREET, SINGAPORE” containing an area of about 5,053.6 square metres and bounded approximately as follows:

Commencing at the northeastern-most corner of the perimeter fence of the aforesaid “230 KV SUBSTATION AT PENG NGUAN STREET, SINGAPORE” which point is 27,821.2 metres North and 29,454.1 metres East of the Survey Department origin of co-ordinates (30,000 metres North, 30,000 metres East), the boundaries run along successive lines of fence of bearings and distances as under:

<i>Bearing</i>		<i>Distance in metres</i>		
141° 10	3.5	(along	chain	link
		fence)		
232° 02	0.2	(along	chain	link
		fence)		
141° 36	6.0	(across a gate)		
52° 02	0.2	(along	chain	link
		fence)		
141° 44	77.6	(along	chain	link
		fence)		
243° 38	60.4	(along	chain	link
		fence)		
315° 38	54.2	(along	chain	link
		fence)		
226° 33	0.4	(along wall)		
321° 24	9.8	(along wall)		
51° 39	0.3	(along wall)		

THE SCHEDULE — *continued*

322° 04	0.2	(along chain link fence)
49° 15	0.2	(along chain link fence)
321° 27	8.0	(across a gate)
232° 58	0.2	(along chain link fence)
322° 05	2.8	(along chain link fence)
51° 46	33.2	(along chain link fence)
51° 41	31.7	(along chain link fence)

to the point of commencement.

The boundaries of “230 KV SUBSTATION AT PENG NGUAN STREET, SINGAPORE” are more particularly delineated in the Plan set out below.

THE SCHEDULE — continued

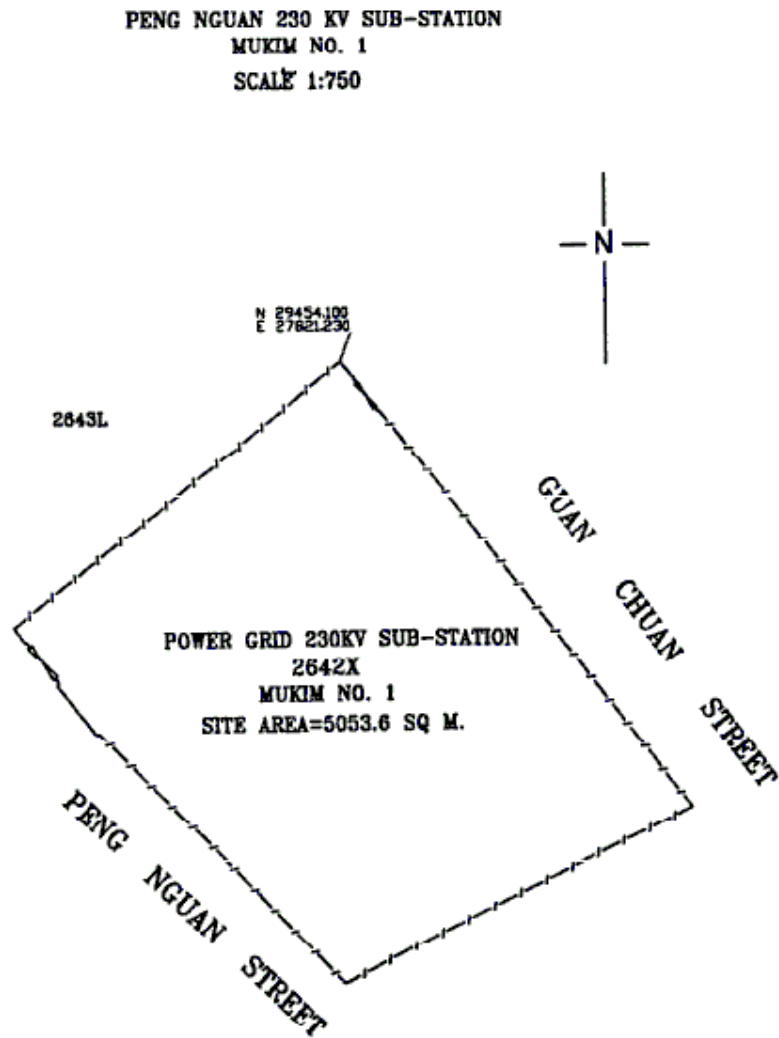

First column	Second column
The Authority	Protected Place
(10) S 242/2001 [27.4.2000] Managing Director of PowerGrid Ltd	PIONEER TERMINAL BUILDING AT PIONEER SECTOR 1, SINGAPORE. All that area comprised in Lot 2924T MK 7, occupied by “PIONEER TERMINAL BUILDING AT

THE SCHEDULE — *continued*

PIONEER SECTOR 1, SINGAPORE” containing an area of about 12,163.7 square metres and bounded approximately as follows:

Commencing at the northeastern-most corner of the perimeter fence of the aforesaid “PIONEER TERMINAL BUILDING AT PIONEER SECTOR 1, SINGAPORE” which point is 31,930.4 metres North and 7,928.8 metres East of the Survey Department origin of co-ordinates, the boundaries run along successive lines of fence of bearings and distances as under:

<i>Bearing</i>		<i>Distance in metres</i>		
133° 25	78.9	(along	chain	link
		fence)		
133° 27	125.6	(along	chain	link
		fence)		
224° 04	12.5	(along	chain	link
		fence)		
313° 37	0.9	(along	chain	link
		fence)		
223° 12	1.0	(along	chain	link
		fence)		
134° 41	0.8	(along wall)		
223° 32	6.0	(along wall)		
315° 34	0.8	(along wall)		
228° 28	0.6	(along	chain	link
		fence)		
223° 37	6.0	(across a gate)		
225° 26	1.2	(along	chain	link
		fence)		
136° 21	0.9	along chain link fence)		
223° 44	19.9	(along	chain	link
		fence)		
227° 40	12.5	(along	chain	link
		fence)		

THE SCHEDULE — *continued*

313° 22	99.9	(along fence)	chain	link
313° 31	101.4	(along fence)	chain	link
41° 18	25.7	(along fence)	chain	link
41° 55	26.0	(along fence)	chain	link
42° 03	2.0	(across a gate)		
41° 48	6.1	(along fence)	chain	link

to the point of commencement.

The boundaries of “PIONEER TERMINAL BUILDING AT PIONEER SECTOR 1, SINGAPORE” are more particularly delineated in the Plan set out below.

THE SCHEDULE — *continued*

PIONEER TERMINAL BUILDING
MUKIM NO. 7
SCALE 1:1200

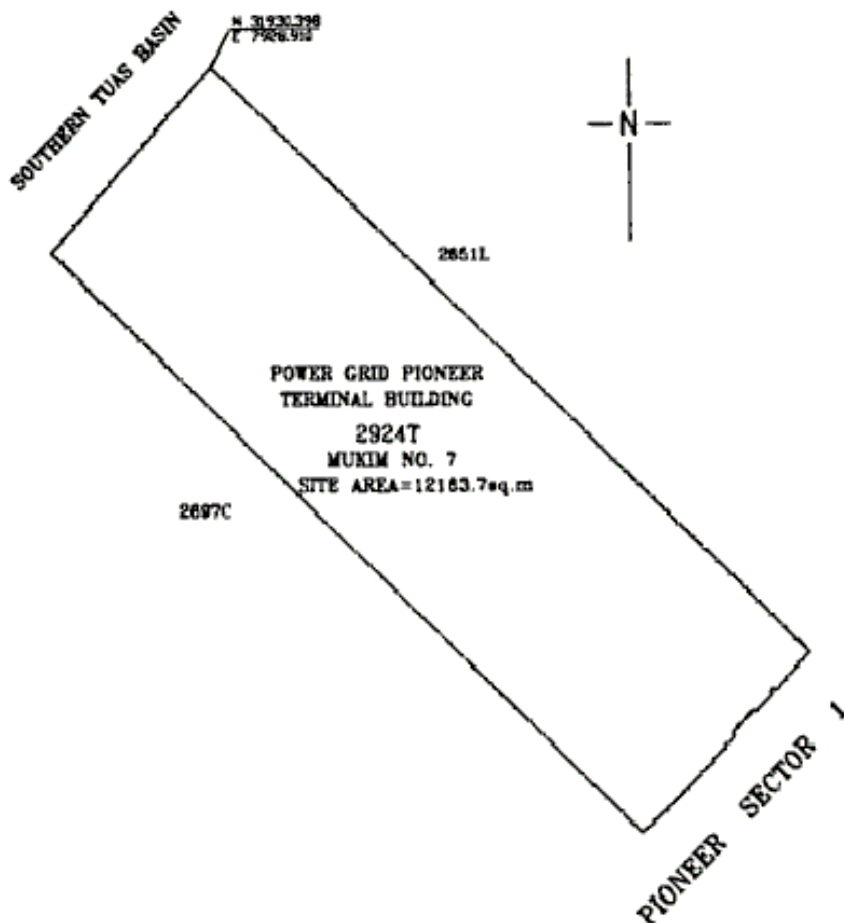

(11) [Deleted by S 999/2020 wef 09/12/2020]

(12) [Deleted by S 127/2016 wef 24/03/2016]

*First column**Second column*

The Authority

Protected Place

THE SCHEDULE — *continued*

- (13) S 526/2001 SATS INFLIGHT CATERING CENTRE 1
 [18.10.2001]
 Catering
 Maintenance
 And System
 Manager
 SATS
 Catering

All that area comprised in part of Lot 3369W MUKIM No. 31 (CHANGI), occupied by “SATS INFLIGHT CATERING CENTRE 1”, containing an area of approximately 14,516 square metres and bounded approximately as follows:

Commencing at the northernmost corner of the perimeter fence of the aforesaid “CIVIL AVIATION AUTHORITY OF SINGAPORE” which point is 36,096.8 metres North and 44,713.0 metres East of the Survey Department origin of co-ordinates (30,000 metres North, 30,000 metres East), the boundaries run along successive lines of fence of bearings and distances as under:

<i>Bearing</i>	<i>Distance in metres</i>	
113° 00 42"	85.20	(along chain link fence)
203° 00 42"	170.37	(along existing protected line)
293° 00 42"	85.20	(along chain link fence)
23° 00 42"	170.37	(along chain link fence and gates)

to the point of commencement.

The boundaries of “SATS INFLIGHT CATERING CENTRE 1” are more particularly delineated in the Plan set out below.

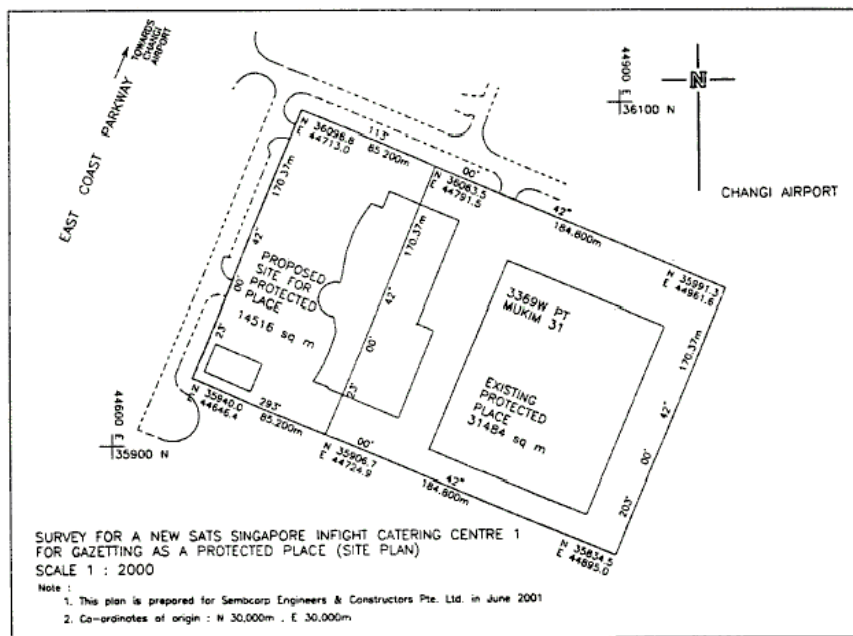
THE SCHEDULE — *continued*(14) [*Deleted by S 416/2006 wef 12/07/2006*]*First column**Second column*

The Authority

Protected Place

(15) S 666/2001
[26.12.2001]
Commander of
Police Coast
Guard

POLICE COAST GUARD BRANI BASE

All that area comprised in part of State Land Lots 390PT, Police Coast Guard Brani Base, No. 10 Brani Terminal Ave, Singapore 098658, occupied by "POLICE COAST GUARD" containing an area of about 1,602.99 square metres and bounded approximately as follows:

Commencing at the north-easternmost corner of the perimeter fence of the aforesaid "POLICE COAST GUARD BRANI BASE" which point is 54.288 metres North and 26.452 metres East of the Survey Department origin of co-ordinates, (30,000 metres

THE SCHEDULE — *continued*

North, 30,000 metres East), the boundaries run along successive lines of fence of bearings and distances as under:

<i>Bearing</i>	<i>Distance in metres</i>		
17° 50 01"	54.288	(along chain link fence)	
34° 01 20"	26.452	(along chain link fence)	
108° 11 19"	111.312	(along chain link fence)	
51° 37 43"	17.770	(along chain link fence)	
19° 41 31"	19.419	(along chain link fence)	
5° 05 53"	3.377	(along chain link fence)	
107° 14 30"	46.950	(along chain link fence)	
196° 53 56"	51.341	(along chain link fence)	
195° 59 24"	8.913	(along chain link fence)	
158° 21 50"	9.294	(along chain link fence)	
196° 11 04"	24.913	(along chain link fence)	
182° 19 14"	24.171	(along chain link fence)	

to the point of commencement.

The boundaries of “POLICE COAST GUARD BRANI BASE” are more particularly delineated in the Plan set out below.

LEGISLATIVE HISTORY
PROTECTED PLACES (CONSOLIDATION) ORDER
(CHAPTER 256, O 14)

This Legislative History is provided for the convenience of users of the Protected Places (Consolidation) Order. It is not part of this Order.

1. G. N. No. S 9/2000 — Protected Places Order 2000

Date of commencement : 7 January 2000

2. G. N. No. S 149/2000 — Protected Places (No. 2) Order 2000

Date of commencement : 30 March 2000

3. G. N. No. S 13/2001 — Protected Places Order 2001

Date of commencement : 5 January 2001

4. G. N. No. S 62/2001 — Protected Places (No. 2) Order 2001

Date of commencement : 13 February 2001

5. G. N. No. S 82/2001 — Protected Places (No. 3) Order 2001

Date of commencement : 14 February 2001

6. G. N. No. S 131/2001 — Protected Places (No. 4) Order 2001

Date of commencement : 16 March 2001

7. G. N. No. S 154/2001 — Protected Places (No. 5) Order 2001

Date of commencement : 29 March 2001

8. G. N. No. S 241/2001 — Protected Places (No. 7) Order 2001

Date of commencement : 27 April 2001

9. G. N. No. S 253/2001 — Protected Places (No. 9) Order 2001

Date of commencement : 4 May 2001

10. G. N. No. S 471/2001 — Protected Areas (No. 10) Order 2001

Date of commencement : 28 September 2001

11. G. N. No. S 526/2001 — Protected Places (No. 11) Order 2001

Date of commencement : 18 October 2001

12. G. N. No. S 548/2001 — Protected Places (No. 12) Order 2001

Date of commencement : 1 November 2001

- 13. G. N. No. S 666/2001 — Protected Places (No. 13) Order 2001**
Date of commencement : 26 December 2001
- 14. 2002 Revised Edition — Protected Places (Consolidation) Order**
Date of operation : 31 January 2002
- 15. G. N. No. S 534/2002 — Protected Places (Consolidation) (Amendment) Order 2002**
Date of commencement : 1 October 2002
- 16. G. N. No. S 400/2003 — Protected Places (Consolidation) (Amendment) Order 2003**
Date of commencement : 22 August 2003
- 17. G. N. No. S 457/2005 — Protected Places (Consolidation) (Amendment) Order 2005**
Date of commencement : 13 July 2005
- 18. G. N. No. S 416/2006 — Protected Places (No. 13) Order 2006**
Date of commencement : 12 July 2006
- 19. G. N. No. S 702/2008 — Protected Places (Consolidation) (Amendment) Order 2008**
Date of commencement : 31 December 2008
- 20. G. N. No. S 540/2010 — Protected Places (Consolidation) (Amendment) Order 2010**
Date of commencement : 22 September 2010
- 21. G.N. No. S 214/2015 — Protected Places (Consolidation) (Amendment) Order 2015**
Date of commencement : 15 April 2015
- 22. G.N. No. S 127/2016 — Protected Places (No. 2) Order 2016**
Date of commencement : 24 March 2016
- 23. G.N. No. S 999/2020 — Infrastructure Protection (Protected Places) (No. 16) Order 2020**
Date of commencement : 9 December 2020
- 24. G.N. No. S 780/2021 — Infrastructure Protection (Protected Places) (No. 11) Order 2021**
Date of commencement : 15 October 2021