

PROTECTED AREAS AND PROTECTED PLACES ACT  
(CHAPTER 256, SECTION 4(1))

PROTECTED PLACES (CONSOLIDATION) ORDER

ARRANGEMENT OF PARAGRAPHS

Paragraph

1. Citation
  2. Protected places, permits and authorised officers  
The Schedule
- 

**Citation**

1. This Order may be cited as the Protected Places (Consolidation) Order.

**Protected places, permits and authorised officers**

2. The premises described in the second column of the Schedule are declared to be protected places for the purposes of the Protected Areas and Protected Places Act, and no person shall be in those premises unless he is in possession of a pass-card or permit issued by the authority specified in the first column of the Schedule or has received the permission of an authorised officer on duty at the premises to enter the premises.

THE SCHEDULE

<i>First column</i>	<i>Second column</i>
The Authority	Protected Place
(1) S 183/57 [12.7.57] Chief Executive, Telecommunication Authority of Singapore.	1. [ <i>Deleted by S 176/2021 wef 26/03/2021</i> ]

*[S 176/2021 wef 26/03/2021]*

*[S 756/2014 wef 18/11/2014]*

THE SCHEDULE — *continued*

Chief Executive,  
Telecommunica  
tion  
Authority of  
Singapore.

2. [Deleted by S 176/2021 wef 26/03/2021]
3. [Deleted by S 418/96 wef 13/9/1996]
4. [Deleted by S 506/91 wef 22/11/1991]
5. [Deleted by S 176/2021 wef 26/03/2021]
6. [Deleted by S 176/2021 wef 26/03/2021]
7. [Deleted by S 176/2021 wef 26/03/2021]
8. “TANJONG KATONG EXCHANGE” NO.  
375 TANJONG KATONG ROAD,  
SINGAPORE.

All that area comprised in Lots 1078, 1414, 51-3, 615 (C.L.) and part of the Reserve for Tanjong Katong Road, Mukim No. XXV, Geylang, occupied by “Tanjong Katong Exchange” containing an area of approximately 21,900 square feet and bounded approximately as follows:

Commencing at a concrete boundary mark No. 88/462 along the eastern boundary of Lot 1078, Mukim No. XXV which is 8,436 links North and 25,684 links East of the Survey Department origin of co-ordinates, the boundary runs generally southwards along the eastern boundary of Lot 1078, Mukim No. XXV on a bearing of 168° 39' for a distance of 18.4 feet (approximately following the perimeter fence of the aforesaid “Tanjong Katong Exchange”); thence generally southwards, westwards in succession following the boundaries of Lots 1078 and 1414, Mukim No. XXV (approximately following the aforesaid perimeter fence) of bearings and the distances approximately as under:

<i>Bearing</i>	<i>Distance</i>
166° 39' 00"	11.2 feet
166° 21' 00"	23.3 feet

THE SCHEDULE — *continued*

262° 30'                      261.5 feet  
30"

to a concrete boundary mark No. 123/309 at the southern most corner of Lot 1414, Mukim No. XXV thence following the western boundary of the aforesaid Lot 1414, Mukim No. XXV on a bearing of 251° 04' for a distance of 9 feet (approximately following the aforesaid perimeter fence); thence along successive lines of fence of bearings and distances as under:

<i>Bearing</i>	<i>Distance</i>
338°	9 feet
352°	72 feet
83°	1 foot

to a boundary mark at the western most corner of Lot 51-3, Mukim No. XXV and thence following the northern boundaries of Lots 51-3 and 1078, Mukim No. XXV (approximately following the aforesaid perimeter fence and the outer wall of the Post Office Quarters) along successive lines of bearings and distances as under:

<i>Bearing</i>	<i>Distance</i>
83° 27' 00"	200 feet
113° 10' 00"	16.6 feet

to the point of commencement.

9. [*Deleted by S 756/2014 wef 18/11/2014*]

(2) [*Deleted by S 428/98 wef 14/08/1998*]

(3) [*Deleted by S 756/2014 wef 18/11/2014*]

(4) [*Deleted by S 299/96 wef 05/07/1996*]

(5) S (N.S.) 84/59            CABLE AND WIRELESS CABLE DEPÔT,  
[4.9.59]                      BUKIT CHERMIN.  
(Omitted)

(6) [*Deleted by S 299/2006 wef 08/06/2006*]

THE SCHEDULE — *continued*

(7) [*Deleted by S 176/2021 wef 26/03/2021*]

(8) [*Deleted by S 637/2015 wef 04/11/2015*]

(9) L.N. 297/64  
[1.10.64]  
Authorised  
officer.

1. [*Deleted by S 176/2021 wef 26/03/2021*]
2. JURONG EXCHANGE.

All the buildings and installations contained within a chain link fence situated on Lot No. 7 along Jalan Ahmad Ibrahim, Jurong Industrial Estate commonly known as Jurong Exchange.

(10) L.N. 206/65  
[27.5.65]  
Authorised  
officer.

UPPER AIR OBSERVATORY, SINGAPORE  
METEOROLOGICAL SERVICE, KIM CHUAN  
ROAD, SINGAPORE.

The premises bounded by a chain link fence situated in Lot No. 308, Mukim No. XXIII, Paya Lebar, Singapore.

(11) L.N. 318/65  
[19.8.65]  
Authorised  
officer.

1. SEACOM TERMINAL BUILDING, TANJONG KATONG ROAD, SINGAPORE.

All the buildings and installations contained within fenced area on lot Nos. 1,410, 1,412 and 1,414, in Mukim No. XXV, City District 212-8-1.

2. CHIA KENG II, RADIO STATION, 7 M.S., YIO CHU KANG ROAD, SINGAPORE.

All the buildings and installations bounded by a chain link fence situated in part of lot No. 264, in Mukim XVIII, Singapore.

3. RADAR STATION, TANJONG BEDOK, SINGAPORE.

All the buildings and installations bounded by a chain link fence situated in Mukim 27, lot No. 160, Singapore.

4. RADAR STATION, ST. JOHN'S ISLAND, SINGAPORE.

All the buildings and installations bounded by a security chain link fence situated in St. John's Island (Grid: 5113c), Singapore.

5. RADAR STATION, RAFFLES LIGHTHOUSE, SINGAPORE.

THE SCHEDULE — *continued*

All the buildings and installations bounded by a security chain link fence situated in Raffles Lighthouse (Grid: 4509A/B), Singapore.

## 6. RADAR STATION, PULAU SAKRA, SINGAPORE.

All the buildings and installations bounded by a security chain link fence situated in Pulau Sakra (Grid: 4155B), Singapore.

(12) [*Deleted by S 399/2017 wef 19/07/2017*]

(13) Camp  
Commandant,  
Pasir Laba  
Camp

## PASIR LABA CAMP.

All that area comprised in Land Lots 3417V and 3421P and part of Land Lots 3119V, 3123P, 3177L and 99931A in Mukim No. 7, and part of Land Lots 44K, 231W, 240N, 252A, 99972V and 99973P in Mukim No. 8 occupied by “PASIR LABA CAMP” containing an area of about 406,474.9 square metres and bounded approximately as follows:

Commencing at a point of the aforesaid “PASIR LABA CAMP” which point is 34,766.420 metres North and 10,186.899 metres East of the Singapore Land Authority SVY 21 Datum, the boundaries run along successive lines of compiled coordinates approximately as follows:

<i>Northing</i>	<i>Easting</i>
34,766.420	10,186.899
34,780.123	10,165.918
34,786.957	10,155.558
34,794.586	10,145.587
34,795.265	10,144.016
34,798.068	10,140.173
34,807.496	10,129.519
34,818.008	10,118.920
34,828.976	10,110.204

THE SCHEDULE — *continued*

34,831.740	10,108.008
34,840.362	10,101.935
34,851.968	10,094.637
34,863.401	10,089.453
34,884.924	10,080.127
34,902.402	10,072.501
34,913.583	10,066.911
34,917.461	10,065.645
34,922.455	10,064.854
34,926.000	10,065.146
34,926.766	10,065.308
34,941.004	10,054.167
34,935.057	10,045.273
34,935.426	10,045.225
34,939.603	10,041.890
34,946.108	10,034.188
34,952.827	10,022.348
34,957.673	10,011.839
34,960.184	10,006.290
34,964.865	9,995.357
34,999.966	9,914.903
35,003.697	9,906.054
35,007.657	9,898.109
35,023.199	9,865.290
35,029.892	9,849.958
35,030.894	9,847.724
35,033.556	9,841.211
35,059.576	9,784.375
35,083.559	9,730.529

THE SCHEDULE — *continued*

35,090.324	9,713.129
35,093.145	9,696.111
35,092.480	9,680.875
35,091.091	9,670.695
35,171.964	9,677.980
35,204.544	9,679.734
35,221.335	9,680.517
35,236.348	9,679.281
35,246.124	9,678.204
35,257.869	9,708.240
35,275.460	9,750.732
35,283.261	9,768.896
35,287.933	9,774.992
35,303.090	9,788.028
35,328.639	9,809.983
35,351.615	9,828.513
35,377.287	9,849.634
35,403.705	9,871.329
35,413.617	9,879.499
35,418.680	9,883.126
35,451.347	9,901.416
35,443.299	9,918.398
35,446.803	9,945.655
35,449.348	9,967.329
35,448.218	9,991.362
35,446.215	10,012.483
35,443.639	10,037.352
35,442.372	10,059.282
35,443.522	10,080.430

THE SCHEDULE — *continued*

35,443.945	10,086.457
35,454.605	10,118.159
35,461.558	10,140.122
35,467.430	10,172.114
35,467.730	10,173.373
35,452.847	10,174.312
35,453.808	10,187.711
35,455.842	10,215.643
35,459.001	10,259.029
35,476.926	10,280.360
35,483.147	10,344.623
35,479.972	10,380.849
35,481.788	10,423.317
35,483.257	10,458.805
35,485.869	10,521.727
35,486.707	10,542.793
35,474.386	10,544.394
35,471.883	10,575.139
35,460.289	10,574.088
35,438.281	10,567.973
35,398.570	10,556.939
35,382.711	10,552.536
35,350.747	10,543.662
35,291.642	10,527.380
35,215.893	10,504.948
35,177.903	10,492.442
35,063.651	10,456.024
34,971.919	10,424.886
34,948.215	10,415.001



THE SCHEDULE — *continued*

34,900.419	10,385.774
34,849.549	10,342.033
34,828.975	10,312.000
34,808.487	10,273.535
34,799.470	10,248.224
34,793.177	10,236.007
34,776.011	10,210.191

to the point of commencement.

The boundaries of “PASIR LABA CAMP” are more particularly delineated on the Survey Plan No. D8939/GAZ filed in the office of the Director, Building and Infrastructure, Defence Science and Technology Agency, Singapore, a copy of which is set out below.

*[S 176/2021 wef 26/03/2021]*

*[S 399/2017 wef 19/07/2017]*

THE SCHEDULE — continued

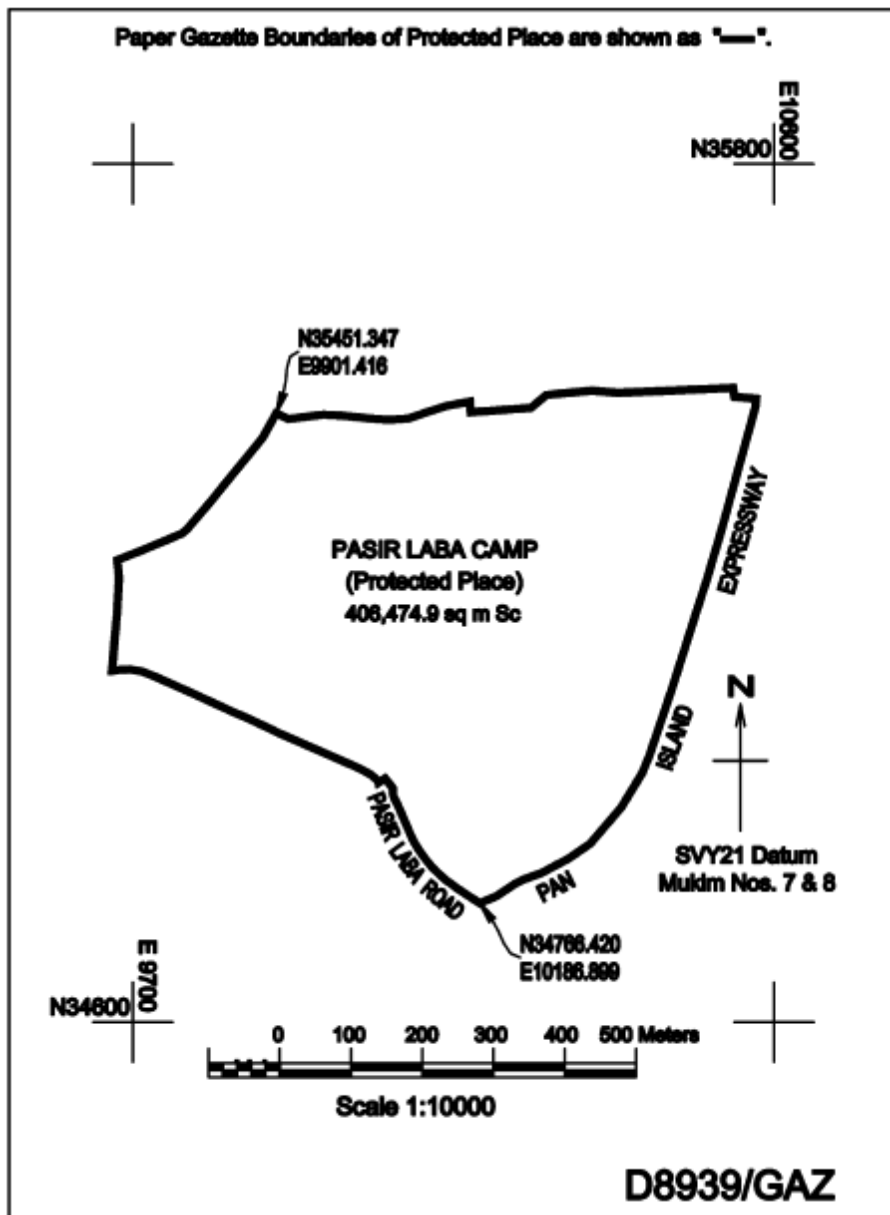

[S 94/2012 wef 09/03/2012]

(14) [Deleted by S 428/98 wef 14/08/1998]

(15) [Deleted by S 286/93 wef 02/07/1993]

(16) S 9/67 [11.1.67]	TRANSMITTER SITE, UPPER CHANGI ROAD, R.A.F., CHANGI, SINGAPORE.
--------------------------	--

THE SCHEDULE — *continued*

Commanding Officer,  
19th Signal Regiment,  
R.A.F.,  
Changi,  
Singapore.

All that area comprised in parts of Lot Nos. 341-1, 341-2, Mukim XXXI, Changi, occupied by 19th Signals Regiment, Transmitter Site, off Upper Changi Road, containing an area of approximately 0a. 1r. 07p. and bounded approximately as follows:

Commencing at the western most corner of the perimeter fence of the aforesaid Transmitter Site which point is 44,910 links North and 72,100 links East of the Survey Department origin of co-ordinates, the boundary runs along a line of fence on a bearing of approximately 46° 00' for a distance of 79 feet, and thence along successive lines of fence of bearings and distances approximately as under:

<i>Bearing</i>	<i>Distance</i>
87° 00'	105 feet
141° 00'	54 feet
215° 00'	71 feet
233° 00'	74 feet
281° 00'	43 feet
323° 00'	92 feet

to the point of commencement.

(17) S 203/67  
[6.10.67]

NO. 5 PEOPLE'S DEFENCE FORCE  
(TRAINING DEPÔT), HAIG ROAD,  
SINGAPORE.

1. The Officer  
Commanding, No. 5  
People's Defence Force  
(Training Depôt),  
Haig Road, Singapore.

All that area comprised in Lot No. 55-31 (S.L.), parts of Lot Nos. 55-30 (S.L.), 55-32 (S.L.), Mukim No. XXV, GEYLANG, occupied by No. 5 People's Defence Force (Training Depôt), containing an area of approximately 3.5 acres and bounded approximately as follows:

Commencing at the western most corner of the perimeter fence of the aforesaid No. 5

THE SCHEDULE — *continued*

People's Defence Force (Training Dépôt), which point is approximately 10,709 links North and 25,257 links East of the Survey Department origin of co-ordinates, the boundary runs along a line of fence on a bearing of approximately 65° 06' for a distance of 594 feet and thence along successive lines of fence of bearings and distances approximately as under:

<i>Bearing</i>	<i>Distance</i>
156° 37'	265 feet (partly across a gate)
246° 33'	383 feet
247° 07'	210 feet
336° 32'	248 feet

to the point of commencement.

2. The Officer-in-charge,  
Police Reserve Unit  
No. 2 Base,  
Queensway, Singapore.

POLICE RESERVE UNIT NO. 2 BASE,  
QUEENSWAY, SINGAPORE.

All that area comprised in parts of Lot Nos. 243 (S.L.), 244 (H.D.B.), 558 (H.D.B.), Mukim No. III Pasir Panjang, occupied by Police Reserve Unit No. 2 Base, containing an area of approximately 15.3 acres and bounded approximately as follows:

Commencing at the western most corner of the perimeter fence of the aforesaid Police Reserve Unit No. 2 Base which point is approximately 4,075 links North and 28,699 links West of the Survey Department origin of co-ordinates, the boundary runs along a line of fence on a bearing of approximately 17° 17' for a distance of 59 feet and thence along successive lines of fence of bearings and distances approximately as under:

<i>Bearing</i>	<i>Distance</i>
20° 38'	199 feet

THE SCHEDULE — *continued*

16° 59'	116 feet
30° 35'	161 feet
27° 52'	149 feet
126° 29'	51 feet
35° 17'	54 feet (partly across a gate)
124° 27'	218 feet
57° 34'	50 feet
142° 53'	138 feet
142° 55'	197 feet
157° 53'	80 feet
139° 51'	69 feet
156° 05'	32 feet
136° 43'	198 feet
126° 27'	22 feet
212° 26'	411 feet
204° 22'	216 feet
309° 38'	316 feet
309° 34'	268 feet
309° 38'	277 feet
310° 05'	50 feet

to the point of commencement.

(18) [*Deleted by S 41/98 wef 23/01/1998*]

- |   |  |
|---|--|
| <p>(19) S 303/71<br/>         [3.12.71]<br/>         Chief Executive,<br/>         Telecommunication<br/>         Authority of Singapore.</p> | <p>SATELLITE EARTH STATION, SENTOSA ISLAND.</p> <p>All that area comprised in part of lot 135, Mukim No. XXXIV, OTHER ISLANDS, at SENTOSA within the territorial waters of the Republic of Singapore occupied by “Satellite Earth Station” containing an approximate</p> |
|---|--|

THE SCHEDULE — *continued*

area of 304,800 sq. ft. and bounded approximately as follows:

Commencing at the south-eastern corner of the perimeter fence of the aforesaid “Satellite Earth Station” which point is 22330 links south and 7935 links west of the Survey Department origin of co-ordinates the boundary runs along a line of fence on a bearing of 304° 16’ for a distance of approximately 187 feet and thence along successive lines of fence of bearings and distances approximately as under:

<i>Bearing</i>	<i>Distance</i>
229° 19’	52 feet
304° 08’	22 feet
330° 19’	18 feet
307° 59’	138 feet
265° 35’	18 feet
304° 10’	75 feet
211° 03’	119 feet
225° 18’	146 feet
208° 55’	47 feet
252° 44’	85 feet
213° 17’	36 feet
300° 49’	63 feet
294° 52’	70 feet
8° 49’	19 feet (along gate)
277° 56’	25 feet
288° 04’	48 feet
61° 59’	66 feet
62° 36’	50 feet
56° 31’	49 feet

THE SCHEDULE — *continued*

73° 11'	2 feet
37° 19'	40 feet
18° 21'	158 feet
24° 47'	30 feet
33° 57'	63 feet
23° 41'	90 feet
15° 29'	11 feet
25° 52'	22 feet
6° 52'	30 feet
357° 18'	11 feet
339° 06'	20 feet
352° 39'	60 feet
17° 25'	40 feet
54° 32'	19 feet
88° 55'	10 feet
95° 34'	19 feet
102° 14'	30 feet
84° 56'	50 feet
100° 38'	60 feet
120° 50'	30 feet
136° 42'	10 feet
143° 05'	30 feet
153° 36'	30 feet
157° 51'	70 feet
155° 30'	30 feet
147° 37'	60 feet
136° 26'	40 feet
122° 31'	116 feet
126° 01'	271 feet

THE SCHEDULE — *continued*

137° 09'	20 feet
144° 57'	13 feet
169° 09'	20 feet
194° 16'	18 feet
212° 19'	30 feet

to the point of commencement.

The boundaries are more particularly delineated and edged pink on Survey Print No. 1504-71 filed in the office of the Chief Surveyor.

- (20) S 36/73  
[19.1.73]  
The General Manager,  
Chartered Industries of  
Singapore,  
Ltd.,  
Singapore.

CHARTERED INDUSTRIES OF  
SINGAPORE, LTD., OFF JALAN BOON  
LAY, SINGAPORE.

All that area comprised in part of lot 251, Mukim No. VI, PENG KANG, occupied by “Chartered Industries of Singapore Limited” containing an area of approximately 59 acres and bounded approximately as follows:

Commencing at a point on the north-eastern corner of the perimeter fence of the aforesaid “Chartered Industries of Singapore Limited” which point is 30017 links North and 75173 links West of the Survey Department origin of co-ordinates, the boundary runs along a line of fence on a bearing of approximately 169° 04' for a distance of 105 feet, thence along successive lines of fence of bearings and distances approximately as under:

<i>Bearing</i>	<i>Distance</i>
167° 29'	100 feet
166° 03'	100 feet
164° 32'	100 feet
162° 28'	200 feet



THE SCHEDULE — *continued*

160° 30'	69 feet
157° 38'	33 feet (along gate)
159° 26'	108 feet
156° 24'	203 feet
230° 59'	538 feet
233° 45'	100 feet
240° 25'	99 feet
242° 47'	98 feet
249° 39'	103 feet
257° 21'	100 feet
260° 22'	100 feet
266° 12'	82 feet
267° 26'	20 feet
271° 11'	100 feet
275° 07'	386 feet
275° 09'	385 feet
275° 00'	310 feet

to a point where it meets a wall thence along successive lines of bearings and distances approximately as under:

<i>Bearing</i>	<i>Distance</i>
275° 00'	20 feet
1° 05'	85 feet
359° 03'	100 feet
356° 34'	100 feet
353° 52'	100 feet
351° 12'	100 feet
348° 25'	100 feet
346° 00'	100 feet

THE SCHEDULE — *continued*

26° 45' 146 feet

69° 39' 70 feet

to a point where it meets the corner of the perimeter fence and thence along successive lines of fence of bearings and distances approximately as under:

<i>Bearing</i>	<i>Distance</i>
69° 39'	495 feet
69° 45'	95 feet
69° 38'	1,325 feet
119° 46'	124 feet

to the point of commencement.

The boundaries of Chartered Industries of Singapore Limited are more particularly delineated and edged pink on Survey Print No. 1594-71 filed in the office of the Chief Surveyor, Singapore.

(21) [*Deleted by S 942/2020 wef 05/11/2020*]

(22) [*Deleted by S 351/2012 wef 25/07/2012*]

(23) [*Deleted by S 612/2014 wef 19/09/2014*]

(24) S 292/73  
[31.8.73]  
Commanding Officer,  
Singapore Armed Force  
Ammunition Base,  
Singapore.

1. RIFLE RANGE ROAD CAMP I,  
SINGAPORE.

All that area comprised in parts of lots Nos. 66 (PUB Catchment Area), 87 (PUB Land) Mukim No. XVI (BUKIT TIMAH) and parts of lot No. 155 (PUB Catchment Area) Mukim No. XV (Ulu Kalang) in the Republic of Singapore occupied by the "Rifle Range Road Camp I" containing an area of approximately 293,647 sq. m. (72A 2R 10P) and bounded approximately as follows:

Commencing at a corner point of the perimeter fence northeast of the aforesaid "Rifle Range Road Camp I" which point is 7680.6 metres North (38180 links) and

THE SCHEDULE — *continued*

6554.3 metres West (32581 links) of the Survey Department origin of co-ordinates the boundary runs along a line of fence on a bearing of 119° 30' for a distance of 33.6 metres (110 feet) thence along successive lines of fence of bearings and distances as under:

<i>Bearing</i>	<i>Distance</i>
202° 49'	21.4 metres (70 feet)
157° 44'	6.2 metres (20 feet)

to a point at the corner of the perimeter fence thence generally south-eastwards, eastwards and south-westwards in succession for a distance of approximately 306.1 metres (1,004 feet) to a point at the corner of the perimeter fence thence along a line of fence on a bearing of 168° 55' for a distance of 9.2 metres (30 feet) thence generally south-eastwards following the curves of the fence for a distance of approximately 142.7 metres (468.3 feet) to a point at the corner of the perimeter fence thence along successive lines of fence of bearings and distances as under:

<i>Bearing</i>	<i>Distance</i>
209° 04'	17.3 metres (57 feet) (across gate)
263° 52'	69.6 metres (228 feet)
259° 46'	24.3 metres (80 feet)
257° 09'	40.9 metres (134 feet)
262° 34'	47.2 metres (155 feet)
253° 25'	21.3 metres (70 feet)
263° 37'	35.6 metres (117 feet)
256° 54'	76.4 metres (251 feet)
259° 57'	102.6 metres (337 feet)
255° 21'	14.1 metres (46 feet)

THE SCHEDULE — *continued*

322° 16'	50.6 metres (166 feet)
333° 10'	33.3 metres (109 feet)
231° 18'	30.5 metres (100 feet)
233° 17'	39.9 metres (131 feet)
232° 06'	50.1 metres (164 feet)
231° 10'	49.5 metres (162 feet)
265° 15'	51.1 metres (168 feet)
260° 16'	12.2 metres (40 feet)
277° 48'	64.7 metres (212 feet)
346° 42'	3.3 metres (11 feet)
25° 09'	9.0 metres (30 feet)
291° 30'	10.9 metres (36 feet) (across gate)
206° 47'	15.2 metres (50 feet)
278° 33'	37.3 metres (122 feet)
278° 09'	32.3 metres (106 feet)
278° 56'	16.3 metres (54 feet)
36° 45'	75.2 metres (247 feet)
90° 40'	12.3 metres (40 feet)
23° 38'	18.1 metres (59 feet)
344° 48'	13.7 metres (45 feet)
25° 49'	48.7 metres (160 feet)
69° 53'	45.7 metres (150 feet)
28° 28'	24.4 metres (80 feet)
102° 01'	22.9 metres (75 feet)
20° 15'	39.5 metres (130 feet)
11° 40'	6.1 metres (20 feet)
358° 44'	6.1 metres (20 feet)
339° 43'	6.1 metres (20 feet)

THE SCHEDULE — *continued*

328° 17'	6.1 metres (20 feet)
324° 34'	6.1 metres (20 feet)
319° 11'	6.1 metres (20 feet)
311° 36'	21.3 metres (70 feet)
310° 19'	12.2 metres (40 feet)
318° 52'	6.1 metres (20 feet)
326° 28'	6.1 metres (20 feet)
333° 19'	6.1 metres (20 feet)
336° 30'	24.3 metres (80 feet)
40° 28'	14.6 metres (48 feet)
358° 33'	179.5 metres (589 feet)
2° 53'	22.3 metres (73 feet)
3° 15'	20.1 metres (66 feet)
1° 00'	40.2 metres (132 feet)
359° 31'	60.4 metres (198 feet)

to a point at the corner of the perimeter fence which point is 7936.4 metres North (39451 links) and 6976.2 metres West (34679 links) of the Survey Department origin of co-ordinates thence generally north-eastwards, south-eastwards and south-westwards in succession along the curves of the perimeter fence for a distance of approximately 1044.5 metres (3427 feet) to a point at the corner of the perimeter fence thence along a line of fence on bearing of 237° 06' for a distance of 9.1 metres (30 feet) thence generally south-west following the curves of the fence for a distance of approximately 147.9 metres (485 feet) to a point at the corner of the perimeter fence thence along successive lines of fence of bearings and distances as under:

<i>Bearing</i>	<i>Distance</i>
79° 14'	13.2 metres (44 feet)

THE SCHEDULE — *continued*

75° 45'	53.5 metres (176 feet)
166° 02'	67.1 metres (220 feet)
255° 42'	53.4 metres (175 feet)
280° 20'	22.9 metres (75 feet)

to a point at the corner of the perimeter fence thence generally south-westwards, southwards, north-eastwards and south-eastwards in succession following the curves of the fence for a distance of approximately 1046.1 metres (3432 feet) to a point at the corner of the perimeter fence and thence along successive lines of fence of bearings and distances as under:

<i>Bearing</i>	<i>Distance</i>
26° 17'	7.9 metres (26 feet)
318° 02'	3.1 metres (10 feet)
29° 35'	21.4 metres (70 feet)

to the point of commencement.

The boundaries of the “Rifle Range Road Camp I” are more particularly delineated and edged pink on Print No. 1586/72 filed in the office of the Chief Surveyor, Singapore.

Commanding Officer,  
Singapore Armed Forces  
Ammunition Base,  
Singapore.

2. RIFLE RANGE ROAD CAMP I  
(ACCOMMODATION), SINGAPORE.

All that area comprised in parts of lot Nos. 66 (PUB Catchment Area) and 87 (PUB Land), Mukim No. XVI (BUKIT TIMAH) in the Republic of Singapore occupied by “Rifle Range Road Camp I (Accommodation)” containing an area of 11556.2 sq. m. (2A 3R 16.9P) and bounded as follows:

Commencing at a corner point of the perimeter fence south-east of the aforesaid “Rifle Range Road Camp I (Accommodation)” which point is 7279.9

THE SCHEDULE — *continued*

metres North (36189 links) and 7358.3 metres West (36571 links) of the Survey Department origin of co-ordinates the boundary runs along a line of fence on a bearing of  $311^{\circ} 08'$  for a distance of 33.8 metres (111 feet) and thence along successive lines of fence of bearings and distances as under:

<i>Bearing</i>	<i>Distance</i>
296° 10'	27.4 metres (90 feet)
293° 23'	51.8 metres (170 feet)
311° 59'	39.7 metres (130 feet)
16° 02'	12.3 metres (40 feet)
43° 03'	24.2 metres (79 feet)
47° 03'	12.3 metres (40 feet)
48° 20'	15.6 metres (51 feet)
54° 44'	6.5 metres (21 feet)
63° 54'	5.7 metres (19 feet)
67° 33'	5.7 metres (19 feet)
70° 28'	15.3 metres (50 feet)
151° 32'	51.9 metres (170 feet)
65° 10'	14.6 metres (48 feet)
123° 19'	27.3 metres (90 feet)
127° 42'	3.0 metres (10 feet)
132° 38'	24.6 metres (81 feet)
139° 21'	3.0 metres (10 feet)
144° 03'	3.3 metres (11 feet)
153° 15'	2.8 metres (9 feet)
155° 58'	3.0 metres (10 feet)
163° 28'	3.3 metres (11 feet)
189° 35'	33.6 metres (110 feet)

THE SCHEDULE — *continued*

227° 52'      35.8 metres (117 feet)  
(across gate)

to the point of commencement.

The boundaries of the “Rifle Range Road Camp I (Accommodation)” are more particularly delineated and edged pink on Print No. 1585/72 filed in the office of the Chief Surveyor, Singapore.

(25) [*Deleted by S 21/93 wef 05/02/93*]

(26) [*Deleted by S 402/92 wef 11/09/92*]

(27) [*Deleted by S 176/2021 wef*  
*26/03/2021*]

(28) S 277/74  
[20.9.74]  
The General Manager,  
Chartered Industries of  
Singapore Pte. Ltd.,  
Singapore.

CHARTERED INDUSTRIES OF  
SINGAPORE PTE. LTD., BUKIT TIMAH  
PLANT, RIFLE RANGE ROAD,  
SINGAPORE.

All that area comprised in part of Lot 155, Mukim No. XV, ULU KALANG occupied by the “Bukit Timah Plant, Chartered Industries of Singapore Pte. Ltd.” containing an area of approximately 340951.5 square metres (3669971 square feet) and bounded as follows:

Commencing at the eastern-most corner of the perimeter fence of the aforesaid “Bukit Timah Plant, Chartered Industries of Singapore Pte. Ltd.” which point is 7692.0 metres (38237 links) North and 5212.0 metres (25909 links) West of the Survey Department origin of co-ordinates, the boundary runs along a line of fence on a bearing of approximately 255° 23' for a distance of 179.1 metres (588 feet) and thence along successive lines of fence of bearings and distances approximately as under:

*Bearing*

*Distance*



THE SCHEDULE — *continued*

261° 51'	9.1 metres (30 feet)
206° 27'	14.3 metres (47 feet)
256° 57'	13.7 metres (45 feet)
274° 24'	13.6 metres (45 feet)
257° 55'	67.5 metres (221 feet)
254° 34'	145.1 metres (476 feet)
255° 35'	138.1 metres (453 feet)
240° 48'	38.2 metres (125 feet)
299° 10'	14.8 metres (49 feet)
254° 46'	52.8 metres (173 feet)
214° 50'	5.4 metres (18 feet)
236° 34'	15.5 metres (51 feet)
300° 49'	11.5 metres (38 feet)
254° 48'	134.3 metres (441 feet)
8° 00'	16.1 metres (53 feet)

to a point where it meets the outer wall of a Security Guard Room, thence along successive lines of wall of bearings and distances as under:

<i>Bearing</i>	<i>Distance</i>
277° 42'	6.1 metres (20 feet)
7° 42'	1.2 metres (4 feet)
277° 42'	13.8 metres (45 feet) (partly across a gate)
187° 42'	1.2 metres (4 feet)
277° 42'	3.0 metres (10 feet)

to a point where it meets a fence and thence along successive lines of fence of bearings and distances as under:

<i>Bearing</i>	<i>Distance</i>
----------------	-----------------

THE SCHEDULE — *continued*

278° 32'	11.0 metres (36 feet)
271° 17'	6.0 metres (20 feet)
278° 54'	44.8 metres (147 feet)
7° 17'	15.1 metres (50 feet)
19° 48'	6.4 metres (21 feet)
6° 16'	63.9 metres (210 feet)
63° 52'	4.6 metres (15 feet)
99° 09'	40.4 metres (132 feet)
6° 50'	37.5 metres (123 feet)
99° 30'	16.0 metres (53 feet)
7° 05'	53.0 metres (174 feet)
346° 30'	54.3 metres (178 feet)
23° 41'	23.6 metres (77 feet)
114° 51'	9.8 metres (32 feet)
23° 33'	60.6 metres (199 feet)
26° 46'	24.6 metres (81 feet)
356° 56'	31.6 metres (104 feet)
30° 47'	32.2 metres (106 feet)
54° 29'	15.2 metres (50 feet)
337° 42'	6.0 metres (20 feet)
36° 31'	28.4 metres (93 feet)
127° 21'	27.0 metres (89 feet)
44° 41'	28.6 metres (94 feet)
52° 09'	46.9 metres (154 feet)
46° 01'	76.5 metres (251 feet)
4° 56'	49.1 metres (161 feet)
351° 38'	19.2 metres (63 feet)
37° 59'	8.5 metres (28 feet)
288° 03'	17.6 metres (58 feet)

THE SCHEDULE — *continued*

308° 51'	41.1 metres (135 feet)
38° 53'	39.9 metres (131 feet)
128° 35'	30.5 metres (100 feet)
111° 04'	26.9 metres (88 feet)
98° 58'	21.3 metres (70 feet)
140° 09'	8.6 metres (28 feet)
98° 34'	21.1 metres (69 feet)
185° 40'	8.0 metres (26 feet)
70° 53'	26.1 metres (86 feet)
159° 33'	7.2 metres (24 feet) (partly across a gate)
105° 28'	21.5 metres (71 feet)
19° 47'	9.0 metres (30 feet) (partly across a gate)
113° 23'	37.9 metres (124 feet)
197° 04'	8.3 metres (27 feet)
113° 08'	32.5 metres (107 feet)
102° 40'	42.4 metres (139 feet)
99° 41'	92.6 metres (304 feet)
77° 24'	14.8 metres (49 feet)
46° 20'	49.7 metres (163 feet)
57° 41'	22.2 metres (73 feet)
145° 24'	19.5 metres (64 feet) (partly across a gate)
70° 42'	5.0 metres (16 feet)
104° 19'	24.2 metres (80 feet)
154° 16'	38.2 metres (125 feet)
116° 26'	23.5 metres (77 feet)

THE SCHEDULE — *continued*

145° 42'	18.0 metres (59 feet)
165° 03'	47.2 metres (155 feet)
155° 12'	116.1 metres (381 feet)
145° 08'	34.2 metres (112 feet)
159° 24'	41.8 metres (137 feet)
166° 46'	45.8 metres (150 feet)
174° 28'	47.5 metres (156 feet)

to the point of commencement.

The boundaries of “Bukit Timah Plant, Chartered Industries of Singapore Pte. Ltd.” are more particularly delineated and edged pink on Survey Print No. 1388-74 filed in the office of the Chief Surveyor, Singapore.

(29) S 288/74  
[11.10.74]  
Director,  
Electricity Department,  
Public Utilities Board,  
Singapore.

## 1. JURONG POWER STATION.

All that area comprised in parts of Lots 484, 762 and 781 Mukim No. VI (PENG KANG) occupied by “JURONG POWER STATION” containing an area of approximately 75278.4 square metres (810290 square feet) and bounded approximately as follows:

Commencing at the north-eastern most corner of the perimeter fence of the aforesaid “JURONG POWER STATION” which point is 2772.3 metres (13781 links) North and 15265.7 metres (75886 links) West of the Survey Department origin of co-ordinates, the boundary runs along a line of fence on a bearing of approximately 180° 40' for a distance of 36.8 metres (121 feet), and thence along successive lines of fence of bearings and distances approximately as under:

<i>Bearing</i>	<i>Distance</i>
180° 37'	190.6 metres (625 feet)

THE SCHEDULE — *continued*

270° 42'	36.3 metres	(119 feet)
270° 30'	33.6 metres	(110 feet) (partly across a gate)
178° 23'	4.2 metres	(14 feet)
263° 14'	156.4 metres	(513 feet) (partly across gates)
270° 38'	91.6 metres	(301 feet) (partly across a gate)
356° 11'	197.6 metres	(648 feet) (partly across a gate)
356° 49'	12.5 metres	(41 feet)
86° 47'	3.7 metres	(12 feet)
356° 23'	19.2 metres	(63 feet) (across Guard House and partly across main gate)
86° 10'	147.0 metres	(482 feet)
86° 09'	147.8 metres	(485 feet) (partly across a gate)
91° 11'	7.9 metres	(26 feet)
118° 11'	8.3 metres	(27 feet) (across a gate)
24° 48'	4.3 metres	(14 feet)
90° 27'	19.3 metres	(63 feet)

to the point of commencement.

The boundaries of “Jurong Power Station” are more particularly delineated and edged pink on Survey Print No. 1386-74 filed

THE SCHEDULE — *continued*

in the office of the Chief Surveyor,  
Singapore.

(30) S 333/74

[2.11.74]

The Deputy General  
Manager,

Singapore Shipbuilding  
and Engineering Limited,  
Singapore.

SINGAPORE SHIPBUILDING AND  
ENGINEERING LIMITED.

PROTECTED PLACE “A”

All that area comprised in part of Lot 84 reclaimed land Mukim No. VII (TUAS) and occupied by “Singapore Shipbuilding and Engineering Limited” containing an area of approximately 101050.6 square metres and bounded approximately as follows:

Commencing at the northernmost corner of the perimeter fence of the aforesaid “Singapore Shipbuilding and Engineering Limited” which point is 1843.1 metres North and 19137.7 metres West of the Survey Department origin of co-ordinates, the boundary runs along a line of fence on a bearing of 113° 01' for a distance of approximately 43.6 metres and thence along successive lines of fence of bearings and distances approximately as under:

<i>Bearing</i>	<i>Distance</i>
113° 05'	56.7 metres
113° 02'	88.9 metres
113° 18'	36.2 metres
203° 13'	0.3 metre
113° 13'	21.2 metres

to a point which it meets a sea-wall along Benoi Channel and thence along successive lines of sea-wall along Benoi Channel of bearings and distances approximately as under:

<i>Bearing</i>	<i>Distance</i>
172° 46'	16.8 metres
262° 27'	0.9 metre

THE SCHEDULE — *continued*

172° 27'                      2.4 metres

to a point where it meets the north-eastern wall of the Syncrolift, thence southwards across the aforesaid Syncrolift along Benoi Channel to a point on the sea-wall on a bearing of 172° 27' for a distance of approximately 20.4 metres, thence southwards along the sea-wall on a bearing of 172° 45' for a distance of approximately 156.2 metres to a point where it meets the north-eastern corner wall of the Slipway, thence southwards along Benoi Channel following a line of bearing of 176° 00' for a distance of approximately 52.3 metres to a point on the 2.515 m. (8' 3") High Water Mark along Benoi Channel, thence generally southwards following the 2.515 m. (8' 3") High Water Mark along Benoi Channel to a point where it meets the production of the perimeter fence on a bearing of approximately 113° 07', thence westwards along the aforesaid production of the perimeter fence on a bearing of approximately 293° 07' for a distance of 3.6 metres and thence along successive lines of fence and wall of bearings and distances approximately as under:

<i>Bearing</i>	<i>Distance</i>
293° 07'	228.4 metres
352° 53'	220.5 metres (partly across gates and partly along wall)
82° 46'	0.6 metre (along wall)
352° 46'	21.4 metres (along wall and partly across gate)
262° 46'	0.6 metre (along wall)

THE SCHEDULE — *continued*

352° 46'	11.6 metres	(along wall and partly across main gate)
19° 39'	0.4 metre	
352° 47'	217.1 metres	(partly across gate)
317° 36'	0.3 metre	
353° 06'	12.8 metres	(partly across gate)

to the point of commencement.

The boundaries of “Singapore Shipbuilding and Engineering Limited” are more particularly delineated and edged pink on Survey Print No. 1559-74 filed in the office of the Chief Surveyor, Singapore.

## PROTECTED PLACE “B”

All that area comprised in part of Lot 84 Mukim No. VII (TUAS), occupied by “Singapore Shipbuilding and Engineering Limited” containing an area of approximately 19715.9 square metres and bounded approximately as follows:

Commencing at the westernmost corner of the perimeter fence of the aforesaid “Singapore Shipbuilding and Engineering Limited” which point is 1596.3 metres North and 19343.4 metres West of the Survey Department origin of co-ordinates, the boundary runs along a line of fence on a bearing of 82° 47' for a distance of approximately 203.1 metres and thence along successive lines of fence of bearings and distances approximately as under:

<i>Bearing</i>	<i>Distance</i>	
173° 00'	118.2 metres	(partly across a gate)



THE SCHEDULE — *continued*

217° 28'	16.0 metres
262° 44'	90.9 metres
315° 01'	164.0 metres

to the point of commencement.

The boundaries of “Singapore Shipbuilding and Engineering Limited” are more particularly delineated and edged pink on Survey Print No. 1560-74 filed in the office of the Chief Surveyor, Singapore.

(31) [*Deleted by S 286/93 wef 02/07/93*]

(32) [*Deleted by S 568/2019 wef 28/08/2019*]

(33) S 150/76  
[23.7.76]  
Base Commander,  
Changi Air Base,  
Singapore.

1. WESTERN DISPERSAL AREA,  
CHANGI AIR BASE, SINGAPORE.

All that area known as Western Dispersal Area including all premises, roads, runway, hardstanding, offices, machinery installations, stores and fences within the boundary demarcated by the junction of Upper Changi Road and right side of Calshot Road thence along the right side of Calshot Road to the junction of Cranwell Road and Loyang Road and thence along the right side of Loyang Road for a distance of approximately 429.8 metres and thence along successive lines of bearings and distances approximately as under:

<i>Bearing</i>	<i>Distance</i>
N 30° E	527.3 metres
S 60° E	923.5 metres

and thence along the right side of Upper Changi Road to the point of commencement.

The boundaries of Western Dispersal Area, Changi Air Base, are more particularly delineated and edged in orange on Plant No. 61/1/B dated 8th April 1975 filed in the office of the Base Commander, Changi Air Base.

THE SCHEDULE — *continued*

Commanding Officer,  
Guillemard Camp,  
Singapore.

## 2. GUILLEMARD CAMP, SINGAPORE.

All that area comprised in State Land Lots 964, 968, 970, part of State Land Lots 966, 79-24, 94-11, 95-3, 95-1, 95-5, 2325, 1298 and part of State Land, Mukim No. XXV (GEYLANG) occupied by “GUILLEMARD CAMP” containing an area of 79874.3 square metres and bounded approximately as follows:

Commencing at the southernmost corner of the perimeter fence of the aforesaid “GUILLEMARD CAMP” which point is 2348.7 metres North and 4287.4 metres East of the Survey Department origin of co-ordinates, the boundary runs along a line of fence of bearing 345° 05' for a distance of approximately 80.0 metres and thence along successive lines of fence of bearings and distances approximately as under:

<i>Bearing</i>	<i>Distance</i>
345° 05'	107.7 metres
344° 58'	72.8 metres
345° 07'	74.9 metres
78° 37'	97.7 metres
167° 38'	3.9 metres
77° 54'	16.5 metres (partly across gates)
168° 49'	89.1 metres
81° 24'	65.0 metres
45° 52'	12.4 metres
125° 27'	65.8 metres
119° 58'	52.4 metres
197° 00'	7.7 metres
123° 14'	69.9 metres

THE SCHEDULE — *continued*

87° 34'	28.0 metres
189° 42'	20.2 metres
95° 10'	36.3 metres
177° 20'	74.1 metres
258° 33'	166.7 metres
344° 34'	12.0 metres
254° 58'	37.6 metres (partly across gates)
169° 57'	9.6 metres
258° 34'	137.7 metres

to the point of commencement.

The boundaries of “GUILLEMARD CAMP” are more particularly delineated and edged pink on Survey Print No. 1162-75 filed in the office of the Chief Surveyor, Singapore.

Commanding Officer,  
Bedok Camps I and II,  
Singapore.

### 3. BEDOK CAMPS I AND II, SINGAPORE.

All that area comprised in part of State Land Lots 1992 and 3399 Mukim No. XXVII (BEDOK), occupied by “BEDOK CAMPS I and II” containing an area of 180380.5 square metres and bounded approximately as follows:

Commencing at the southern-most corner of the perimeter fence of the aforesaid “BEDOK CAMPS I and II” which point is 2818.7 metres North and 11160.0 metres East of the Survey Department origin of co-ordinates, the boundary runs along a line of fence on a bearing of 346° 21' for a distance of approximately 7.9 metres and thence along successive lines of fence of bearings and distances approximately as under:

<i>Bearing</i>	<i>Distance</i>
----------------	-----------------

THE SCHEDULE — *continued*

50° 22'	111.6 metres
38° 40'	5.6 metres
21° 27'	5.9 metres
10° 46'	2.9 metres
10° 23'	292.6 metres
100° 19'	21.6 metres (partly across gate)
10° 26'	28.5 metres
282° 26'	11.0 metres (partly across gate)
10° 26'	211.8 metres
99° 38'	1.6 metres
8° 23'	4.6 metres (partly across gate)
324° 14'	2.0 metres
10° 35'	6.9 metres
66° 04'	109.8 metres
159° 47'	10.6 metres
65° 53'	21.3 metres
40° 48'	4.2 metres
99° 04'	14.0 metres (partly across gate)
11° 08'	16.9 metres
40° 10'	2.8 metres
37° 33'	2.8 metres
66° 18'	183.8 metres
190° 06'	618.0 metres
248° 49'	435.5 metres

to the point of commencement.

THE SCHEDULE — *continued*

The boundaries of “BEDOK CAMPS I and II” are more particularly delineated and edged pink on Survey Print No. 1034-75 filed in the office of the Chief Surveyor, Singapore.

4. [*Deleted by S 547/2002 wef 14/10/2002*]

5. [*Deleted by S 290/2012 wef 26/06/2012*]

6. [*Deleted by S 547/2002 wef 14/10/2002*]

(34) S 180/76  
[3.9.76]  
Director-Manufacturing,  
Mobil Oil Singapore  
Pte. Ltd.

MOBIL OIL TANK FARM — PULAU PESEK.

All that area comprised in part of PULAU PESEK, Mukim No. XXXIV, OTHER ISLANDS, occupied by “MOBIL OIL TANK FARM — PULAU PESEK”, containing an area of 126000.2 square metres and bounded approximately as follows:

Commencing at the western-most corner of the perimeter fence of the aforesaid “MOBIL OIL TANK FARM — PULAU PESEK” which point is 69.2 metres North and 18328.2 metres West of the Survey Department origin of co-ordinates, the boundary runs along a line of fence on a bearing of 72° 14' for a distance of approximately 119.4 metres and thence along successive lines of fence of bearings and distances approximately as under:

<i>Bearing</i>	<i>Distance</i>
72° 17'	157.7 metres
18° 43'	72.4 metres
108° 55'	119.2 metres
108° 55'	111.8 metres
198° 51'	114.5 metres (partly across a gate)
198° 45'	60.1 metres
231° 21'	127.9 metres

THE SCHEDULE — *continued*

231° 21'      84.0 metres (partly across a  
gate)

252° 14'      97.9 metres

252° 14'      105.7 metres

342° 19'      118.9 metres

342° 16'      176.8 metres

to the point of commencement.

The boundaries of “MOBIL OIL TANK FARM — PULAU PESEK” are more particularly delineated and edged pink on Survey Print No. 1776-76 filed in the office of the Chief Surveyor, Singapore.

(35) [*Deleted by S 280/98 wef 08/05/98*]

(36) S 58/77

[25.3.77]

Commanding Officer,  
Jalan Kambing Camp,  
Singapore.

Commander,  
9th Singapore Division,  
Singapore.

1. [*Deleted by S 547/2002 wef 14/10/2002*]

2. SELARANG BARRACKS,  
SINGAPORE.

All that area comprised in part of State Land Lot 289-38, parts of State Land Lot 289-19, parts of State Land Lot 290, part of State Land Lot 935 and parts of State Reserves, Mukim No. XXXI (CHANGI) occupied by “SELARANG BARRACKS” containing an area of 279511.6 square metres and bounded approximately as follows:

Commencing at the northern-most corner of the perimeter fence of the aforesaid “SELARANG BARRACKS” which point is 9361.4 metres North and 13768.7 metres East of the Survey Department origin of co-ordinates, the boundary runs along a line of fence of bearing 136° 07' for a distance of approximately 36.5 metres and thence along

THE SCHEDULE — *continued*

successive lines of fence of bearings and distances approximately as under:

<i>Bearing</i>	<i>Distance</i>
136° 39'	6.2 metres (across gate)
136° 10'	54.0 metres
131° 19'	1.7 metres
182° 38'	12.2 metres
189° 46'	12.2 metres
193° 55'	12.2 metres
198° 34'	12.4 metres
209° 46'	86.8 metres
209° 47'	89.2 metres
205° 38'	9.2 metres
188° 43'	9.0 metres
185° 56'	9.1 metres
180° 15'	9.1 metres
174° 24'	9.1 metres
158° 18'	9.2 metres
150° 53'	8.9 metres
146° 46'	44.2 metres
117° 16'	40.2 metres
85° 48'	19.5 metres
344° 41'	59.4 metres
85° 42'	49.2 metres
169° 25'	10.1 metres
98° 52'	86.7 metres
176° 09'	59.5 metres
108° 42'	64.9 metres
216° 45'	18.9 metres

THE SCHEDULE — *continued*

127° 52'	0.2 metre	(along pillar)
216° 22'	6.4 metres	(partly along pillars and across main gate)
126° 04'	0.2 metre	
220° 20'	2.9 metres	
142° 03'	5.6 metres	
153° 48'	5.9 metres	
175° 11'	8.2 metres	
198° 56'	3.0 metres	
218° 21'	2.7 metres	
233° 49'	58.1 metres	
246° 09'	11.2 metres	
233° 58'	7.1 metres	
142° 20'	0.1 metre	(along pillar)
232° 20'	4.7 metres	(partly along pillars and across gate)
322° 20'	0.1 metre	(partly along pillar)
232° 56'	6.2 metres	
288° 27'	39.1 metres	
272° 26'	5.7 metres	
251° 47'	7.6 metres	
167° 05'	19.0 metres	
185° 09'	16.4 metres	
166° 25'	3.7 metres	
261° 05'	19.1 metres	
200° 29'	20.1 metres	



THE SCHEDULE — *continued*

309° 53'	9.2 metres (partly across gate)
223° 50'	8.2 metres (partly across gate)
307° 31'	22.0 metres
307° 28'	23.0 metres
319° 13'	3.1 metres
237° 08'	69.4 metres
209° 53'	1.9 metres
211° 12'	63.6 metres
211° 23'	8.6 metres
263° 59'	55.8 metres
259° 04'	1.6 metres
258° 37'	56.1 metres
255° 44'	48.7 metres
280° 32'	3.0 metres
256° 40'	57.8 metres
259° 50'	33.4 metres
255° 49'	21.9 metres
265° 43'	8.7 metres
258° 50'	11.7 metres
258° 04'	91.8 metres
340° 18'	12.0 metres
10° 08'	21.3 metres
10° 22'	29.4 metres
10° 13'	48.5 metres
10° 14'	32.9 metres
10° 27'	25.6 metres
9° 53'	33.0 metres

THE SCHEDULE — *continued*

9° 47'	30.2 metres
9° 49'	27.9 metres
14° 19'	38.0 metres
19° 35'	92.6 metres
17° 20'	38.8 metres
17° 12'	48.5 metres
17° 08'	75.3 metres
17° 14'	53.7 metres
37° 32'	30.5 metres
22° 06'	85.2 metres
83° 26'	105.6 metres
83° 22'	62.1 metres (partly across gate)
82° 45'	85.9 metres (partly across gate)

to the point of commencement.

The boundaries of “SELARANG BARRACKS” are more particularly delineated and edged pink on Survey Print No. 1068-75 filed in the office of the Chief Surveyor, Singapore.

3. [*Deleted by S 444/2003 wef 18/09/2003*]

4. [*Deleted by S 291/2012 wef 26/06/2012*]

5. [*Deleted by S 547/2002 wef 14/10/2002*]

(37)

[*Deleted S 342/2005 wef 03/06/2005*]

[*Deleted by S 378/2011 wef 01/07/2011*]

**KHALSA CRESCENT PRISON.**

All that area comprised in part of State Land Lot 201, Mukim No. XIII (SEMBAWANG), occupied by “KHALSA CRESCENT PRISON” containing an area of

THE SCHEDULE — *continued*

about 9478.2 square metres and bounded approximately as follows:

Commencing at the northern-most corner of the perimeter fence of the aforesaid “KHALSA CRESCENT PRISON” which point is 18259.9 metres North and 7584.3 metres West of the Survey Department origin of co-ordinates, the boundary runs along a line of fence on a bearing of approximately 160° 44' for a distance of 47.4 metres and thence along successive lines of fence of bearings and distances approximately as under:

<i>Bearing</i>	<i>Distance</i>
166° 19'	37.4 metres
166° 22'	49.4 metres
272° 57'	25.0 metres
256° 32'	21.2 metres
233° 09'	12.2 metres
318° 53'	5.6 metres
297° 03'	9.7 metres
322° 07'	22.7 metres
324° 03'	2.6 metres

to a gate, thence along the gate on a bearing of approximately 323° 27' for a distance of 3.8 metres to a point at the corner of the gate where it meets a line, thence along the aforesaid line on a bearing of approximately 287° 46' for a distance of 2.9 metres to a point on a fence, thence along successive lines of fence of bearings and distances approximately as under:

<i>Bearing</i>	<i>Distance</i>
231° 07'	6.1 metres (partly along a gate)

THE SCHEDULE — *continued*

321° 06'	6.0 metres
50° 28'	6.1 metres (partly along a gate)

to a point where it meets a line, thence along the aforesaid line on a bearing of approximately 9° 12' for a distance of 2.6 metres to a point on a fence, thence along successive lines of fence of bearings and distances approximately as under:

<i>Bearing</i>	<i>Distance</i>
0° 25'	31.1 metres
349° 59'	22.2 metres
357° 21'	36.1 metres
79° 34'	61.7 metres

to the point of commencement.

The boundaries of “ KHALSA CRESCENT PRISON” are more particularly delineated and edged pink on Survey Print No. 1278-77 filed in the office of the Chief Surveyor, Singapore.

## CHIA KENG PRISON.

All that area comprised in parts of State Land Lots 5006 and 4720 Mukim No. XVIII (ANG MO KIO), occupied by “CHIA KENG PRISON” containing an area of about 9388.9 square metres and bounded approximately as follows:

Commencing at the northern-most corner of the perimeter fence of the aforesaid “CHIA KENG PRISON” which point is 9372.6 metres North and 2711.4 metres East of the Survey Department origin of co-ordinates, the boundary runs along a line of fence on a bearing of approximately 93° 22' for a distance of 15.7 metres and thence along successive lines of fence of bearings and distances approximately as under:

THE SCHEDULE — *continued*

<i>Bearing</i>	<i>Distance</i>
139° 13'	94.0 metres
109° 53'	9.0 metres
177° 40'	31.1 metres (partly along gates)
273° 21'	57.5 metres
272° 35'	38.8 metres
297° 25'	5.0 metres
300° 05'	33.8 metres
357° 15'	46.7 metres
52° 08'	57.4 metres

to the point of commencement.

The boundaries of “CHIA KENG PRISON” are more particularly delineated and edged pink on Survey Print No. 1263-77 filed in the office of the Chief Surveyor, Singapore.

*[Deleted by S 214/2018 wef 18/04/2018]*

*[S 176/2021 wef 26/03/2021]*

*[S 568/2019 wef 28/08/2019]*

*[S 214/2018 wef 18/04/2018]*

*[S 342/2005 wef 03/06/2005]*

- (38) S 284/77  
[11.11.77]  
The General Manager,  
Ordnance Development  
and  
Engineering Company of  
Singapore (Pte.) Ltd.

ORDNANCE DEVELOPMENT AND  
ENGINEERING COMPANY OF  
SINGAPORE (PTE.) LTD.

All that area comprised in parts of State Land Lots 205 and 1083 Mukim No. VI (PENG KANG), occupied by “ORDNANCE DEVELOPMENT AND ENGINEERING COMPANY OF SINGAPORE (PTE.) LTD.” containing an area of about 38250.8 square metres and bounded approximately as follows:

THE SCHEDULE — *continued*

Commencing at the northern-most corner of the perimeter fence of the aforesaid “ORDNANCE DEVELOPMENT AND ENGINEERING COMPANY OF SINGAPORE (PTE.) LTD.” which point is approximately 5714.1 metres North and 15015.3 metres West of the Survey Department origin of co-ordinates, the boundary runs along a line of fence on a bearing of approximately 154° 45' for a distance of 35.7 metres and thence along successive lines of fence of bearings and distances approximately as under:

<i>Bearing</i>	<i>Distance</i>
155° 00'	40.0 metres
154° 49'	80.1 metres
150° 17'	24.3 metres
147° 48'	20.5 metres
144° 47'	22.8 metres
190° 02'	11.5 metres
234° 18'	14.6 metres
237° 52'	19.3 metres
242° 01'	19.2 metres
244° 04'	19.3 metres
248° 16'	19.3 metres
251° 25'	13.3 metres

up to one end of a brick-wall, thence along the brick-wall on a bearing of approximately 253° 34' for a distance of 21.0 metres to its other end, thence along a line on a bearing of approximately 253° 34' for a distance of 0.1 metre, thence along a brick-wall on a bearing of approximately 343° 37' for a distance of 19.8 metres, thence along gates and pillars, the outer surfaces of the wall and staircase of

THE SCHEDULE — *continued*

a guardroom-cum-substation and a brick-wall all of which front a car park and run generally on a west-south-westerly direction for a distance of about 50.3 metres, thence along successive lines of fence of bearings and distances approximately as under:

<i>Bearing</i>	<i>Distance</i>
253° 15'	12.7 metres
164° 07'	17.2 metres
253° 45'	3.1 metres
343° 45'	2.6 metres

to the bin centre, thence along its frontage on an approximate bearing of 253° 45' of length 6.1 metres to a point where it meets a fence, thence along successive lines of fence of bearings and distances approximately as under:

<i>Bearing</i>	<i>Distance</i>
163° 45'	2.6 metres
253° 45'	4.2 metres
343° 26'	47.5 metres
343° 40'	50.0 metres
343° 37'	49.5 metres
343° 47'	35.0 metres
54° 13'	19.0 metres
50° 59'	157.1 metres

to the point of commencement.

The boundaries of “ORDNANCE DEVELOPMENT AND ENGINEERING COMPANY OF SINGAPORE (PTE.) LTD.” are more particularly delineated and edged pink on Survey Print No. 1416-77 filed in the office of the Chief Surveyor, Singapore.

(39) [*Deleted by S 225/2006 wef 13/04/2006*]

THE SCHEDULE — *continued*

(40) [*Deleted by S 944/2020  
wef 06/11/2020*]

(41) [*Deleted by S 944/2020  
wef 06/11/2020*]

(42) S 172/78  
[28.7.78]  
Commanding Officer,  
21st Singapore Artillery,  
Woodlands Camp,  
Kranji Road,  
Singapore.

21ST SINGAPORE ARTILLERY,  
WOODLANDS CAMP, KRANJI ROAD,  
SINGAPORE.

All that area of about 20989.5 square metres comprised in parts of State Land Lots 151-68, 151-70, 195-2 Mukim No. XIII (SEMBAWANG) and part of KRANJI ROAD, occupied by “WOODLANDS CAMP, 21ST SINGAPORE ARTILLERY” and bounded approximately as follows:

Commencing at the easternmost corner of the perimeter fence of the aforesaid “WOODLANDS CAMP, 21ST SINGAPORE ARTILLERY” which point is 15875.9 metres North and 10423.0 metres West of the Survey Department origin of co-ordinates, the boundaries run along successive lines of fence of bearings and distances approximately as under:

<i>Bearing</i>	<i>Distance</i>
223° 03'	64.5 metres
234° 54'	3.6 metres
222° 50'	179.8 metres
347° 11'	6.2 metres
348° 04'	1.1 metres
348° 45'	49.6 metres
78° 36'	0.5 metre (to a gate)
348° 57'	7.9 metres (along a gate)
258° 36'	0.5 metre
349° 17'	26.5 metres (to a gate)
348° 36'	6.3 metres (along a gate)



THE SCHEDULE — *continued*

348° 40'	35.8 metres
358° 49'	3.6 metres
74° 40'	0.7 metre (to a gate)
348° 32'	8.3 metres (along a gate)
268° 07'	0.7 metre
338° 51'	3.5 metres
348° 45'	16.5 metres (to a gate)
347° 27'	6.3 metres (along a gate)
347° 33'	24.9 metres
106° 02'	29.9 metres
77° 12'	27.5 metres
86° 12'	3.7 metres
92° 06'	21.9 metres
84° 21'	62.4 metres
72° 02'	34.9 metres
77° 46'	3.8 metres
133° 06'	38.7 metres

to the point of commencement.

The boundaries of “WOODLANDS CAMP, 21ST SINGAPORE ARTILLERY” are more particularly delineated and shown edged pink on Survey Print No. 1092-78 filed in the office of the Chief Surveyor, Singapore.

- (43) S 222/78  
[15.9.78]  
Commanding Officer,  
Singapore Armed  
Forces,  
Ammunition Base,  
Rifle Range Road,  
Singapore.

QUALITY CONTROL COMPANY,  
PROOF CENTRE, SEMBAWANG  
AMMUNITION DEPOT, ATTAP VALLEY  
ROAD, SINGAPORE.

All that area of about 6720.8 square metres comprised in part of State Land Lot1043, Mukim No. XX (SELETAR) occupied by “QUALITY CONTROL

THE SCHEDULE — *continued*

COMPANY PROOF CENTRE” are bounded approximately as follows:

Commencing at the northern-most corner of the perimeter fence of the aforesaid “QUALITY CONTROL COMPANY PROOF CENTRE” which point is 13146.7 metres North and 2820.0 metres East of the Survey Department origin of co-ordinates, the boundary runs along successive lines of fence of bearings and distances approximately as under:

<i>Bearing</i>	<i>Distance</i>
105° 18'	69.6 metres
144° 49'	0.7 metre
102° 46'	4.3 metres (along an outer gate)
53° 04'	0.6 metre
106° 33'	17.2 metres
195° 18'	73.5 metres (partly along a gate)
291° 41'	12.4 metres

to a wall of a Firing Range, thence along its walls of bearings and distances approximately as under:

<i>Bearing</i>	<i>Distance</i>
195° 18'	0.3 metre
285° 25'	55.8 metres
195° 25'	1.3 metres
285° 25'	0.4 metre
15° 25'	1.3 metres
285° 25'	4.5 metres
195° 25'	1.8 metres
285° 25'	0.4 metre

THE SCHEDULE — *continued*

16° 24'                      1.1 metres

to a fence, thence along successive lines of  
fence of bearings and distances  
approximately as under:

<i>Bearing</i>	<i>Distance</i>
285° 46'	8.8 metres
320° 31'	12.2 metres
16° 01'	7.2 metres
286° 50'	5.2 metres
16° 04'	14.1 metres
100° 36'	5.0 metres
15° 23'	44.2 metres

to the point of commencement.

The boundaries of “QUALITY CONTROL COMPANY PROOF CENTRE” are more particularly delineated and shown edged pink on Survey Print No. 1539-77 filed in the office of the Chief Surveyor, Singapore.

(44) [*Deleted by S 613/2011 wef 15/11/2011*]

- (44A) Permanent Secretary,  
Ministry of Home  
Affairs                      The extended boundaries of the Ministry of Home Affairs Complex containing an area of about 9,476 square metres in part of State Land Lot 5501 Mukim No. 17 (Toa Payoh) and bounded approximately as follows:

Commencing at the north-west corner of the perimeter fence of the said Ministry of Home Affairs Complex which point is 34,697.2 metres North and 27,873.3 metres East of the Survey Department origin of coordinates, the boundaries run along successive lines of fence of bearings and distances approximately as under:

<i>Bearing</i>	<i>Distance in metres</i>
59° 30'	7.2

THE SCHEDULE — *continued*

59° 30'	3.9 (along a gate)
146° 31'	26.4
142° 47'	15.0
140° 08'	3.0
135° 01'	2.3
49° 53'	28.4
136° 55'	55.4
228° 40'	23.5
317° 17'	24.5
228° 24'	4.4
228° 24'	5.8 (along a gate)
317° 00'	17.6
225° 10'	17.8
167° 55'	8.9
158° 36'	6.0
157° 10'	3.0
154° 09'	3.0
152° 14'	2.8
150° 07'	2.7
144° 17'	35.7
144° 20'	51.1
228° 25'	12.4
161° 34'	79.5
214° 06'	15.0
258° 02'	14.5
340° 06'	50.5
340° 27'	17.0
258° 46'	5.1
259° 19'	5.3 (along a gate)

THE SCHEDULE — *continued*

258° 35'	7.2
18° 30'	11.0
341° 40'	34.7
339° 26'	33.3
337° 08'	24.7
341° 13'	27.5
22° 04'	25.0
4° 11'	3.8
346° 51'	4.0 (along a gate)
349° 30'	4.0
65° 03'	8.5
326° 03'	16.3
316° 32'	7.2
337° 56'	4.0 (along a gate)
327° 56'	9.8

to the point of commencement.

The extended boundaries of the said Ministry of Home Affairs are more particularly delineated and edged in yellow in the Plan filed in the office of the Commissioner of Lands.

[Ref. LO (SEC)/004/85 Vol. 2]

[S 294/97 wef 20/06/97]

(45) S 108/79  
[11.5.79]  
Director of Prisons.

LLOYD LEAS COMMUNITY  
SUPERVISION CENTRE.

All that area comprised in parts of State Land Lots 149-3, 150, 152-2, 153-2, 154 and 341-2 Mukim No. XXXI (CHANGI) occupied by “LLOYD LEAS COMMUNITY SUPERVISION CENTRE” containing an area of about 53036.6 square metres and bounded approximately as follows:

THE SCHEDULE — *continued*

Commencing at the northernmost corner of the perimeter fence of the aforesaid “LLOYD LEAS COMMUNITY SUPERVISION CENTRE” which point is 8743.8 metres North and 14001.9 metres East of the Survey Department origin of co-ordinates, the boundaries run along successive lines of fence of bearings and distances approximately as under:

<i>Bearing</i>	<i>Distance in metres</i>
144° 47'	36.8
53° 13'	47.1
140° 31'	43.0
50° 35'	38.1
143° 19'	79.0
229° 58'	9.4
144° 11'	13.0
228° 20'	9.5
160° 44'	35.0
156° 21'	16.9
245° 54'	8.7
174° 40'	9.1
176° 00'	6.5
271° 39'	15.3
183° 49'	6.5 (partly along gate)
271° 23'	31.9
262° 52'	3.1
249° 24'	3.0
233° 10'	2.7
222° 50'	3.1
205° 55'	3.0

THE SCHEDULE — *continued*

189° 36'	3.1
181° 31'	45.5
181° 00'	30.3
178° 25'	3.1
177° 23'	6.2
173° 54'	2.9
173° 23'	3.1
172° 22'	3.0
262° 40'	10.0 (partly along gate)
263° 33'	6.5 (to the wall of Block No. 147)
354° 21'	0.2 (to the corner of Block No. 147)
264° 21'	6.3 (along the wall to the next corner of Block No. 147)
174° 21'	0.3 (along the wall)
264° 47'	9.5
353° 48'	20.5
353° 19'	26.9
265° 17'	2.8
277° 14'	30.6
296° 49'	87.8 (partly along gate)
233° 44'	15.4
222° 21'	14.5
272° 01'	5.5
313° 51'	22.1
227° 27'	15.0
270° 56'	17.5 (partly along gate)
242° 01'	21.5
332° 55'	26.5

THE SCHEDULE — *continued*

60° 31'	19.7
35° 23'	2.7
333° 16'	20.2
334° 48'	14.5
332° 15'	40.3
337° 21'	3.0
344° 01'	25.9
38° 04'	6.0
93° 01'	14.1
120° 59'	34.9
141° 24'	2.6
148° 47'	8.7
42° 49'	24.5 (partly along gate)
344° 21'	14.3
356° 04'	11.6
21° 10'	5.8
77° 41'	13.8
96° 14'	37.5
347° 17'	15.6
30° 03'	29.6
40° 27'	21.6
128° 18'	12.1
131° 13'	2.8
127° 32'	2.9
27° 54'	15.4

to the point of commencement.

The boundaries of “LLOYD LEAS  
COMMUNITY SUPERVISION CENTRE”  
are more particularly delineated and edged



THE SCHEDULE — *continued*

pink on Survey Print No. 1067-79 filed in the office of the Chief Surveyor, Singapore.

[S 60/2014 wef 03/02/2014]

(46) [*Deleted by S 378/2011 wef 01/07/2011*]

(47) S 195/80  
[27.6.80]  
Commander,  
Reserve Armour Training  
Centre,  
Sungei Gedong Camp,  
Singapore 2471.

RESERVE ARMOUR TRAINING  
CENTRE, SUNGEI GEDONG CAMP,  
SINGAPORE 2471.

All that area comprised in part of State Reserve and parts of State Land Lots 659, 159-102 and 32 Mukim No. XII (LIM CHU KANG) occupied by the “SUNGEI GEDONG CAMP (RESERVE ARMOUR TRAINING CENTRE)” containing an area of about 110783.4 square metres and bounded approximately as follows:

Commencing at the northernmost corner of the perimeter fence of the aforesaid “SUNGEI GEDONG CAMP (RESERVE ARMOUR TRAINING CENTRE)” which point is 14548.4 metres North and 17588.8 metres West of the Survey Department origin of co-ordinates, the boundaries run along successive lines of fence of bearings and distances approximately as under:

<i>Bearing</i>	<i>Distance</i>
188° 13'	228.7 metres
178° 00'	53.9 metres
265° 44'	93.7 metres
222° 59'	3.2 metres
239° 54'	37.9 metres
246° 08'	98.5 metres
250° 39'	15.3 metres
312° 11'	55.8 metres

THE SCHEDULE — *continued*

294° 54'	9.4 metres
321° 30'	24.6 metres
325° 04'	33.6 metres
301° 54'	14.2 metres
230° 29'	55.8 metres
229° 71'	36.1 metres
299° 20'	154.5 metres (partly along a gate)
328° 40'	14.7 metres
44° 58'	37.0 metres
2° 52'	9.1 metres
333° 50'	21.2 metres
51° 35'	36.4 metres
59° 18'	19.6 metres
128° 29'	13.2 metres (partly along a gate)
56° 02'	21.3 metres
77° 22'	175.9 metres
26° 55'	6.7 metres
70° 44'	4.9 metres
90° 42'	9.4 metres (partly along a gate)
118° 38'	5.7 metres
76° 38'	46.0 metres
80° 17'	21.4 metres
71° 55'	34.1 metres
65° 10'	17.9 metres
54° 18'	12.8 metres
70° 37'	11.0 metres (along gate)
108° 04'	4.4 metres

THE SCHEDULE — *continued*

90° 15'	6.0 metres
72° 50'	17.7 metres
68° 23'	21.2 metres
91° 00'	21.0 metres
76° 46'	19.4 metres
97° 36'	23.4 metres (partly along a gate)
13° 37'	12.9 metres
57° 05'	48.2 metres

to the point of commencement.

The boundaries of “SUNGEI GEDONG CAMP (RESERVE ARMOUR TRAINING CENTRE)” are more particularly delineated and edged pink on Survey Print No. 1214-79 filed in the office of the Chief Surveyor, Singapore.

(48) [*Deleted by S 409/2020  
wef 30/05/2020*]

(49) [*Deleted by S 150/96 wef 04/04/96*]

(50) [*Note: Deleted by S 345/91 wef 08/08/91; see new order S 345/91*]

(51) [*Deleted by S 459/94 wef 09/12/94*]

(52) [*Deleted by S 290/96 wef 28/06/96*]

(53) [*Deleted by S 576/2005 wef 05/09/2005*]

(54) [*Deleted by S  
176/2021 wef  
26/03/2021*]

Assistant Director 2. DSO MARINA HILL.

(Shared Services  
Centre),

Defence Science and  
Technology Agency

All that area comprised in part of Land Lot 3815K in Mukim No. 3 occupied by “DSO MARINA HILL” containing an area of about 29,665 square metres and bounded approximately as follows:

Commencing at a point of the aforesaid “DSO MARINA HILL” which point is 30,273.243 metres

THE SCHEDULE — *continued*

North and 22,622.045 metres East of the Singapore Land Authority SVY 21 Datum, the boundaries run along successive lines of co-ordinates approximately as follows:

<i>Northing</i>	<i>Easting</i>
30,273.243	22,622.045
30,267.423	22,631.660
30,256.422	22,651.281
30,250.415	22,664.531
30,248.272	22,674.862
30,248.262	22,685.321
30,249.122	22,708.931
30,249.545	22,723.770
30,249.605	22,725.814
30,245.874	22,733.914
30,231.477	22,745.935
30,206.961	22,761.379
30,165.190	22,790.227
30,129.261	22,817.070
30,099.914	22,833.844
30,100.860	22,835.636
30,097.192	22,837.683
30,088.960	22,840.923
30,081.443	22,843.355
30,069.328	22,856.184
30,067.081	22,858.328
30,046.635	22,875.490
30,039.132	22,883.945
30,033.857	22,886.228
30,022.745	22,896.249

THE SCHEDULE — *continued*

30,018.574	22,915.471
30,015.362	22,923.728
29,998.142	22,942.352
29,992.260	22,944.826
29,962.283	22,947.491
29,957.088	22,949.371
29,953.954	22,949.280
29,935.991	22,953.175
29,930.849	22,935.652
29,933.029	22,927.668
29,925.953	22,843.461
29,985.981	22,837.968
29,993.663	22,826.899
30,008.179	22,827.129
30,013.048	22,835.555
30,033.789	22,833.720
30,036.158	22,829.332
30,052.502	22,816.406
30,058.528	22,814.726
30,114.129	22,775.939
30,115.885	22,775.515
30,123.813	22,769.852
30,127.908	22,764.909
30,133.711	22,754.401
30,139.572	22,736.159
30,140.909	22,724.718
30,141.139	22,718.351
30,141.158	22,700.505
30,140.433	22,691.550

THE SCHEDULE — *continued*

30,142.725	22,686.830
30,144.735	22,684.529
30,153.310	22,676.465
30,160.109	22,666.275
30,165.526	22,666.285
30,168.384	22,666.238
30,173.788	22,665.860
30,179.500	22,665.260
30,191.598	22,663.470
30,203.251	22,660.285
30,210.159	22,654.163
30,220.175	22,631.507
30,223.035	22,632.361
30,232.832	22,610.463
30,246.111	22,594.295
30,252.575	22,601.698
30,253.362	22,601.364
30,256.650	22,605.413
30,259.552	22,612.608

to the point of commencement.

The boundaries of “DSO MARINA HILL” are more particularly delineated on the Survey Plan No. D8826/GAZ filed in the office of the Director, Protective Infrastructure and Estate Programme Centre, Defence Science and Technology Agency, Singapore.

[S 176/2021 wef 26/03/2021]

THE SCHEDULE — *continued*

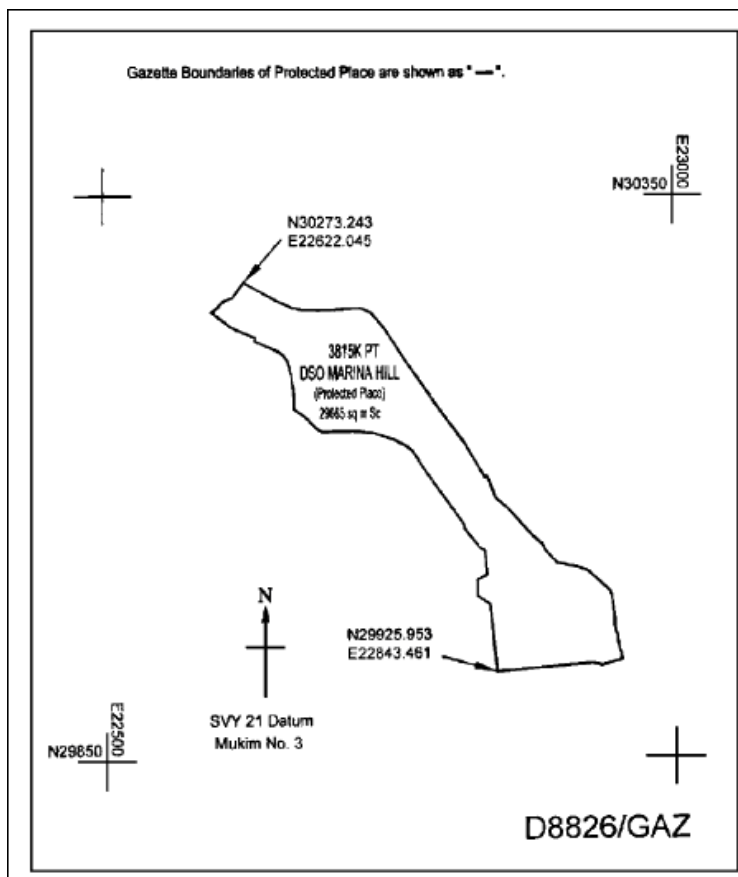

- (56) S 161/82  
 [11.6.82]  
 S 346/88  
 S 454/90  
 Assistant Chief  
 of General Staff  
 (Training),  
 Ministry of Defence,  
 Tanglin,  
 Singapore 1024.
1. NEE SOON RANGE.
- All that area comprised in part of Lot 187 in Mukim No. XIV (MANDAI) occupied by “NEE SOON RANGE” together with the corridor that surrounds it, containing an area of about 874230 square metres and bounded approximately as follows:
- Commencing at the northernmost corner of the aforesaid corridor of “NEE SOON RANGE” which point is 12550.1 metres North and 4656.2 metres West of the Survey Department origin of co-ordinates, the boundaries run along successive lines of bearings and distances as under:

<i>Bearing</i>	<i>Distance in metres</i>
149° 19'	805.0

THE SCHEDULE — *continued*

230° 19'	1086.0
320° 19'	805.9
50° 19'	1086.0

to the point of commencement.

The boundaries of the corridor of “NEE SOON RANGE” are more particularly delineated and edged pink on Survey Print No. 1327-82 filed in the office of the Chief Surveyor, Singapore.

Assistant Chief  
of General Staff  
(Training),  
Ministry of  
Defence,  
Tanglin,  
Singapore 1024.

## 2. MAJU RANGE.

All that area comprised in part of State Land Lots 115-3, 115-4, 115-6 and 1963 in Mukim No. V (PANDAN) occupied by “MAJU RANGE” together with the corridor that surrounds it, containing an area of about 70380 square metres and bounded approximately as follows:

Commencing at the northernmost corner of the aforesaid corridor of “MAJU RANGE” which point is 4789.0 metres North and 8776.6 metres West of the Survey Department origin of co-ordinates, the boundaries run along successive lines of bearings and distances as under:

<i>Bearing</i>	<i>Distance in metres</i>
157° 11'	391.0
247° 11'	180.0
337° 11'	391.0
67° 11'	180.0

to the point of commencement.

The boundaries of the corridor of “MAJU RANGE” are more particularly delineated and edged pink on Survey Print No. 2121-81 filed in the office of the Chief Surveyor, Singapore.

Assistant Chief  
of General Staff  
(Training),  
Ministry of

## 3. TAMPINES RANGE.

All that area comprised in part of State Land Lot 91-9 in Mukim No. XXIX (TAMPINES) occupied by “TAMPINES RANGE” together with the



THE SCHEDULE — *continued*

Defence,  
Tanglin,  
Singapore 1024

corridor that surrounds it, containing an area of about 62339 square metres and bounded approximately as follows:

Commencing at the northernmost corner of the aforesaid corridor of “TAMPINES RANGE” which point is 9034.8 metres North and 11033.1 metres East of the Survey Department origin of co-ordinates, the boundaries run along successive lines of bearings and distances as under:

<i>Bearing</i>	<i>Distance in metres</i>
140° 16'	361.5
166° 37'	8.6
179° 39'	51.5
230° 16'	74.9
303° 50'	9.5
301° 28'	61.5
304° 02'	94.7
311° 21'	24.2
307° 24'	8.3
320° 16'	218.8
50° 16'	166.0

to the point of commencement.

The boundaries of the corridor of “TAMPINES RANGE” are more particularly delineated and edged pink on Survey Print No. 1004-82 filed in the office of the Chief Surveyor, Singapore.

(57) Commander,  
Sembawang Air  
Base

SEMBAWANG AIR BASE/DIEPPE  
BARRACKS.

All that area comprised in State Land Lots 122N and 99950K, and Lots D4020, 511L, 514W, 515V, 516P, 4128A, 4131A, 99287M, 99288W, 99290M, 99291W, 99292V, 99293P, 99294T, 99295A, 99296K, 99297N, 99298X, 99299L, 99306K, 99307N, 99308X, 99309L, 99310N, 99311X,

THE SCHEDULE — *continued*

99312L, 99341N, 99366T, 99367A, 99368K, 99371K, 99373X, 99374L, 99376M, 99377W, 99379P, 33980W, 99381V, 99382P, 99383T, 99384A, 99385K, 99386N, 99387X, 99388L, 99390X, 99391L, 99392C, 99393M, 99394W, 99395V, 99396P, 99463L, 99464C, 99465M, 99466W, 99467V and 99468P, and part of Resurvey Lot 99960V, and part of State Land Lots 12P, 518A, 2730W and 4002C, and part of Lots D4019, 509C, 566A, 875V, 3034V, 3931A, 99285L, 99286C, 99300M, 99301W, 99302V, 99303P, 99304T, 99313C, 99314M, 99317P, 99318T, 99321T, 99369N, 99447C, 99865C, 99866M, 99883M, 99884W, 99900T and 99948N in MUKIM No. 13 (SEMBAWANG), and in part of State Land Lot 1926V in MUKIM No. 19 (NORTH SELETAR) occupied by “SEMBAWANG AIR BASE/DIEPPE BARRACKS” containing an area of about 6,815,792 square metres and bounded approximately as follows:

Commencing at a point of the aforesaid “SEMBAWANG AIR BASE/DIEPPE BARRACKS” which point is 45,607.701 metres North and 26,971.434 metres East of the Land Survey Department, Singapore Land Authority origin of co-ordinates (30,000 metres North, 30,000 metres East), the boundaries run along successive lines of bearings and distances approximately as follows:

<i>Bearing</i>	<i>Distance in metres</i>
71° 02' 40"	65.198
192° 53' 00"	7.844
192° 53' 00"	12.215
192° 53' 00"	12.213
192° 53' 00"	11.215
192° 53' 00"	14.136

THE SCHEDULE — *continued*

192° 53' 00"	22.404
192° 53' 00"	19.882
192° 52' 00"	10.950
192° 52' 00"	10.428
192° 52' 00"	34.870
266° 04' 30"	34.334
266° 04' 30"	1.900
191° 49' 00"	143.912
170° 36' 52"	21.941
201° 37' 30"	23.758
201° 37' 30"	10.898
201° 37' 30"	10.951
201° 37' 30"	11.469
201° 37' 30"	10.814
201° 37' 30"	21.581
201° 37' 30"	9.095
201° 37' 30"	9.115
201° 37' 30"	8.718
201° 37' 30"	8.506
201° 37' 30"	0.799
201° 37' 30"	1.500
201° 37' 30"	19.862
203° 04' 00"	10.537
203° 04' 00"	14.409
203° 04' 00"	16.396
105° 17' 30"	33.877
105° 17' 30"	5.524
105° 17' 30"	10.992
105° 17' 30"	39.115

THE SCHEDULE — *continued*

105° 17' 30"	155.426
190° 54' 48"	31.877
192° 46' 25"	12.297
194° 26' 20"	12.948
196° 58' 26"	17.173
195° 39' 30"	33.404
190° 18' 13"	14.268
190° 32' 48"	28.324
189° 27' 45"	29.832
188° 52' 59"	8.955
182° 57' 42"	2.556
191° 52' 07"	21.200
189° 35' 55"	28.633
190° 33' 25"	14.690
188° 19' 37"	47.384
185° 49' 50"	60.826
189° 48' 03"	48.542
176° 32' 05"	4.263
183° 20' 25"	4.944
200° 13' 26"	4.249
212° 17' 22"	1.994
197° 41' 16"	11.365
284° 50' 01"	0.717
194° 34' 08"	7.438
100° 02' 48"	0.313
197° 35' 43"	0.717
193° 44' 57"	92.278
193° 44' 57"	14.102
193° 44' 57"	21.284

THE SCHEDULE — *continued*

193° 54' 05"	177.965
193° 55' 15"	20.957
193° 55' 15"	8.042
193° 55' 16"	226.831
193° 55' 16"	22.036
193° 55' 16"	60.107
193° 55' 16"	14.763
198° 36' 38"	7.353
198° 36' 38"	9.198
206° 38' 57"	3.960
216° 21' 03"	3.960
226° 03' 09"	3.960
235° 45' 15"	3.960
245° 27' 21"	3.960
255° 09' 27"	3.960
264° 51' 33"	3.960
274° 33' 40"	3.960
284° 15' 46"	3.960
293° 57' 52"	3.960
297° 22' 22"	13.842
294° 39' 01"	13.842
291° 55' 40"	13.842
289° 12' 19"	13.842
287° 47' 48"	45.793
286° 19' 37"	18.924
284° 14' 20"	18.924
282° 09' 02"	18.924
280° 03' 45"	18.924
277° 58' 28"	18.924

THE SCHEDULE — *continued*

275° 53' 10"	18.924
273° 47' 53"	18.924
271° 42' 35"	18.924
269° 37' 18"	18.924
267° 32' 00"	18.924
265° 26' 43"	18.924
263° 21' 25"	18.924
261° 16' 08"	18.924
260° 13' 29"	352.731
261° 21' 06"	18.846
263° 35' 51"	18.846
265° 50' 36"	18.846
268° 05' 21"	18.846
270° 20' 06"	18.846
272° 34' 51"	18.846
274° 49' 36"	18.846
277° 04' 21"	18.846
279° 19' 06"	18.846
281° 33' 51"	18.846
283° 48' 36"	18.846
286° 03' 21"	18.846
288° 18' 06"	18.846
290° 32' 51"	18.846
292° 47' 36"	18.846
293° 55' 16"	80.083
293° 55' 16"	11.799
293° 55' 16"	105.258
293° 55' 16"	27.047
293° 55' 16"	19.133

THE SCHEDULE — *continued*

293° 55' 16"	52.901
293° 55' 16"	11.083
292° 50' 12"	16.259
290° 57' 16"	16.259
289° 04' 20"	16.259
287° 11' 23"	16.259
285° 18' 27"	16.259
283° 35' 47"	17.308
281° 16' 24"	17.308
278° 57' 00"	17.308
276° 37' 37"	17.308
271° 18' 14"	17.308
271° 58' 50"	17.308
270° 02' 08"	18.834
267° 45' 37"	18.834
265° 29' 07"	18.834
263° 12' 36"	18.834
260° 56' 05"	18.834
258° 39' 34"	18.834
256° 23' 04"	18.834
254° 00' 53"	19.284
251° 46' 22"	19.284
249° 31' 50"	19.284
247° 17' 19"	19.284
245° 02' 48"	19.284
242° 48' 17"	19.284
240° 33' 46"	19.284
237° 41' 14"	15.237
239° 04' 05"	26.660

THE SCHEDULE — *continued*

240° 44' 59"	26.660
244° 19' 55"	12.884
246° 26' 11"	12.884
248° 32' 27"	12.884
250° 38' 44"	12.884
262° 13' 32"	6.926
266° 55' 38"	6.926
271° 37' 45"	6.926
276° 19' 51"	6.926
281° 01' 58"	6.926
285° 44' 04"	6.926
292° 44' 14"	8.672
297° 53' 02"	8.672
303° 01' 50"	8.672
308° 10' 38"	8.672
313° 19' 26"	8.672
318° 28' 15"	8.672
318° 17' 57"	43.341
317° 37' 31"	22.973
316° 13' 07"	22.973
314° 48' 44"	22.973
313° 24' 20"	22.973
311° 59' 56"	22.973
310° 35' 32"	22.973
306° 00' 41"	138.843
309° 57' 25"	197.752
309° 57' 23"	30.355
309° 06' 46"	30.348
310° 15' 59"	15.816



THE SCHEDULE — *continued*

309° 08' 14"	11.140
309° 43' 33"	93.279
308° 28' 56"	41.859
307° 49' 19"	19.155
306° 30' 22"	74.829
305° 55' 21"	60.528
304° 46' 37"	60.528
303° 37' 51"	60.528
302° 29' 06"	60.528
301° 28' 58"	45.397
300° 37' 24"	45.397
302° 00' 18"	115.043
303° 37' 58"	28.048
306° 53' 30"	28.050
308° 31' 10"	39.388
308° 31' 10"	12.174
311° 36' 16"	6.820
317° 46' 10"	6.820
323° 56' 04"	6.820
330° 05' 58"	6.820
336° 15' 52"	6.820
342° 25' 46"	6.820
348° 35' 40"	6.820
354° 45' 34"	6.820
0° 55' 28"	6.820
7° 05' 22"	6.820
13° 15' 16"	6.820
19° 25' 10"	6.820
25° 35' 04"	6.820

THE SCHEDULE — *continued*

31° 44' 58"	6.820
37° 54' 52"	6.820
41° 00' 05"	48.660
29° 41' 25"	32.892
41° 00' 00"	454.900
41° 00' 00"	333.301
41° 00' 00"	138.736
41° 00' 00"	30.478
41° 00' 00"	38.809
41° 00' 00"	69.247
41° 00' 00"	69.351
41° 00' 00"	69.416
41° 00' 00"	26.891
41° 00' 00"	132.364
41° 00' 00"	20.753
41° 00' 00"	123.397
41° 00' 00"	247.893
41° 00' 00"	16.991
41° 00' 00"	281.262
41° 00' 00"	15.826
41° 00' 00"	15.426
41° 00' 00"	209.398
41° 00' 00"	88.606
40° 00' 49"	19.913
38° 00' 11"	19.913
35° 59' 33"	19.913
33° 58' 55"	19.913
31° 58' 17"	19.913
29° 57' 40"	19.913

THE SCHEDULE — *continued*

27° 57' 02"	19.913
25° 56' 24"	19.913
23° 55' 46"	19.913
21° 55' 08"	19.913
19° 58' 15"	20.592
17° 53' 14"	20.592
15° 48' 13"	20.592
13° 43' 12"	20.592
11° 38' 11"	20.592
9° 33' 10"	20.592
7° 28' 10"	20.592
6° 26' 56"	83.190
10° 49' 33"	4.346
19° 34' 19"	4.346
28° 19' 05"	4.346
37° 03' 51"	4.346
45° 48' 36"	4.346
54° 33' 22"	4.346
63° 18' 08"	4.346
72° 02' 54"	4.346
80° 47' 40"	4.346
89° 32' 26"	4.346
98° 17' 11"	4.346
107° 01' 57"	4.346
111° 24' 12"	49.998
105° 41' 45"	30.150
111° 44' 39"	29.756
120° 07' 04"	40.201
113° 35' 10"	14.741

THE SCHEDULE — *continued*

116° 02' 50"	14.011
113° 39' 24"	14.856
107° 21' 35"	40.088
115° 43' 22"	38.352
116° 38' 55"	38.352
117° 34' 28"	38.352
118° 30' 01"	38.352
119° 25' 34"	38.352
120° 21' 07"	38.352
121° 16' 40"	38.352
129° 32' 43"	39.910
122° 56' 56"	14.659
116° 41' 58"	39.514
124° 53' 38"	36.368
125° 49' 07"	36.368
126° 44' 36"	36.368
127° 40' 05"	36.368
128° 35' 34"	36.368
129° 31' 03"	36.368
130° 26' 32"	36.368
137° 57' 55"	35.400
133° 14' 32"	19.540
125° 46' 52"	38.956
132° 45' 28"	10.662
133° 23' 29"	40.247
134° 29' 14"	40.247
135° 34' 59"	40.247
136° 40' 43"	40.247
137° 46' 28"	40.247

THE SCHEDULE — *continued*

138° 52' 13"	40.247
146° 24' 21"	39.444
140° 27' 00"	15.122
133° 50' 52"	32.344
148° 26' 07"	10.969
148° 26' 07"	10.355
148° 26' 07"	33.658
149° 51' 10"	54.663
151° 51' 42"	17.369
152° 03' 53"	18.044
147° 37' 30"	13.992
144° 53' 02"	13.992
142° 08' 35"	13.992
139° 29' 45"	13.033
136° 56' 34"	13.033
134° 23' 24"	13.033
131° 40' 32"	15.915
128° 57' 44"	15.915
126° 14' 56"	15.915
123° 32' 09"	15.915
120° 49' 21"	15.915
118° 06' 33"	15.915
115° 23' 45"	15.915
112° 40' 58"	15.915
109° 58' 10"	15.915
107° 15' 22"	15.915
104° 32' 34"	15.915
100° 09' 32"	8.736
95° 17' 02"	8.736

THE SCHEDULE — *continued*

90° 24' 31"	8.736
85° 32' 01"	8.736
80° 39' 31"	8.736
75° 47' 00"	8.736
181° 45' 30"	13.049
181° 45' 30"	189.934
183° 11' 20"	61.617
276° 29' 00"	75.320
180° 05' 09"	185.336
180° 05' 09"	137.744
162° 03' 44"	26.661
154° 52' 57"	14.825
142° 20' 01"	62.803
183° 11' 20"	6.383

to the point of commencement.

The boundaries of “SEMBAWANG AIR BASE/DIEPPE BARRACKS” are more particularly delineated and edged pink on the Survey Plan No. 5909/SBAB/GAZ filed in the office of the Director, Building and Infrastructure, Defence Science and Technology Agency, Singapore.

[S 547/2002 wef 14/10/2002]

(58) S 211/82  
[23.7.82]  
Commanding  
Officer,  
38 SCE,  
Singapore 2471

38 SCE VEHICLE PARK.

All that area comprised in part of State Land Lots 159-84 and 32, Mukim No. XII (LIM CHU KANG) occupied by the “38 SCE VEHICLE PARK” containing an area of about 10,004 square metres and bounded approximately as follows:

Commencing at the northernmost corner of the perimeter fence of the aforesaid “38 SCE VEHICLE PARK” which point is 14645.0 metres North and 17682.2 metres West of the Survey

THE SCHEDULE — *continued*

Department origin of co-ordinates, the boundaries run along successive lines of fence of bearings and distances approximately as under:

<i>Bearing</i>	<i>Distance in metres</i>
163° 40'	99.9
253° 39'	120.0 (partly along gates)
343° 42'	33.6
25° 48'	89.5
73° 42'	60.0

to the point of commencement.

The boundaries of the “38 SCE VEHICLE PARK” are more particularly delineated and edged pink on the Survey Print No. 1410-82 filed in the office of the Chief Surveyor, Singapore.

(59) S 339/82  
[17.12.82]  
General Manager,  
Bukit Batok FM/TV  
Transmitting  
Station.

**BUKIT BATOK FM/TV TRANSMITTING STATION.**

All that area comprised in parts of State Land Lots 1759 and 454, Mukim No. X (JURONG) occupied by “BUKIT BATOK FM/TV TRANSMITTING STATION” containing an area of about 13810 square metres and bounded approximately as follows:

Commencing at the northernmost corner of the perimeter fence of the aforesaid “BUKIT BATOK FM/TV TRANSMITTING STATION” which point is 7214.9 metres North and 9468 metres West of the survey Department origin co-ordinates, the boundary runs along successive lines of fence of bearings and distances as under:

<i>Bearing</i>	<i>Distance in metres</i>
96° 11'	2.5
118° 50'	2.7
134° 14'	3.0
146° 43'	3.0

THE SCHEDULE — *continued*

158° 17'	3.0
161° 32'	3.1
166° 05'	3.0
174° 05'	23.8
176° 16'	30.1
177° 08'	52.1
223° 53'	48.3
305° 28'	5.6
215° 30'	12.2 (partly along a gate)
263° 51'	37.6
287° 45'	21.1
310° 19'	13.9
328° 56'	16.9
309° 57'	13.7
297° 56'	16.4
338° 45'	11.5
17° 31'	16.5
32° 15'	13.7 (partly along a gate)
50° 29'	13.7
68° 28'	16.3
79° 11'	14.6
124° 45'	13.5
96° 55'	2.7
125° 08'	11.6
153° 04'	2.9
125° 46'	7.7
74° 42'	20.7
352° 01'	15.1
355° 58'	9.0



THE SCHEDULE — *continued*

1° 00'	8.7
7° 06'	8.5
12° 43'	5.5
18° 19'	5.3
40° 07'	1.9
23° 09'	21.3
27° 32'	5.5 (To a pillar)
295° 53'	0.1 (Along a pillar)
25° 53'	0.5 (Along a pillar)
115° 53'	6.5 (Along a gate and pillars)
42° 03'	2.9
51° 54'	2.8
65° 13'	3.0
85° 51'	3.1

to the point of commencement.

The boundaries of “BUKIT BATOK FM/TV TRANSMITTING STATION” are more particularly delineated and edged pink on survey Print No. 1560-82 filed in the office of the Chief Surveyor, Singapore.

(60) [*Deleted by S 547/2002 wef 14/10/2002*]

(61) [*Deleted by S 474/1996 wef 01/11/1996*]

(62) [*Deleted by S 130/2003 wef 19/03/2003*]

(63) [*Deleted by S 454/2012 wef 13/09/2012*]

(64) [*Deleted by S 270/93 wef 30/06/1993*]

(65) [*Deleted by S 521/2000 wef 14/11/2000*]

(66) S 8/84

KRANJI CAMP.

[20.1.84]

Commander,  
4 Singapore

Armoured Brigade.

All that area comprised in State Land Lots 171, 172, part of State Land Lot 173 and parts of State Lands, Mukim No. XI (KRANJI) occupied by

THE SCHEDULE — *continued*

“KRANJI CAMP” containing an area of about 1,307,014 square metres and bounded approximately as follows:

Commencing at the point northeast of Lot 172 Mukim No. XI of the aforesaid “KRANJI CAMP” which point is 14,175.4 metres North and 12,270.6 metres West of the Survey Department origin of co-ordinates, the boundaries run along successive lines of bearings and distances as under:

<i>Bearing</i>	<i>Distance in metres</i>
170° 45'	68.9
180° 36'	60.3
141° 58'	55.0
199° 50'	55.8
205° 48'	80.3
172° 06'	61.8
195° 35'	117.9
200° 01'	131.1
201° 33'	101.4
291° 46'	86.8

and thence along its production of a line on a bearing of 291° 46' for a distance of 0.7 metre to a fence, thence along successive lines of fence of bearings and distances as under:

<i>Bearing</i>	<i>Distance in metres</i>
164° 24'	7.4
138° 34'	227.8
215° 24'	121.4

to the corner of a gate, fronting Stagmont Ring Road, thence along successive lines of bearings and distances as under:

<i>Bearing</i>	<i>Distance in metres</i>
116° 56'	50.4

THE SCHEDULE — *continued*

205° 57'	12.1
296° 36'	50.4 (partly along a gate)

to fence, thence along successive lines of fence of bearings and distances as under:

<i>Bearing</i>	<i>Distance in metres</i>
206° 33'	176.5
202° 39'	13.1 (to a gate)
158° 45'	7.0 (along a gate)
186° 18'	23.9
152° 27'	84.3
243° 32'	15.2 (party along a gate)
170° 33'	63.9
252° 06'	9.9
171° 48'	13.4
80° 55'	10.3
170° 27'	150.2
170° 31'	238.3
183° 30'	194.1
183° 30'	149.4
236° 08'	101.8

thence along a line across a road on a bearing of 235° 00' for a distance of 19.5 metres to the corner of a fence, thence along successive lines of fence of bearings and distances as under::

<i>Bearing</i>	<i>Distance in metres</i>
236° 04'	198.3
304° 38'	163.1
352° 11'	82.8
352° 31'	170.8
10° 10'	429.3

THE SCHEDULE — *continued*

10° 14'	253.0
254° 33'	86.3
318° 08'	38.3

to a point on an arc of a circle of radius 150.0 metres the centre point of which is 13,038.8 metres North and 12953.8 metres West of the Survey Department origin of co-ordinates, thence along the said arc for a distance of 291.4 metres to a point where it intersects the western boundary of Lot 173pt. (S.L.), thence along the boundaries of Lot 173pt. of bearings and distances as under:

<i>Bearing</i>	<i>Distance in metres</i>
255° 07'	24.0
2° 46'	29.7

to a point on an arc of the aforesaid circle, thence along the said arc for a distance of 204.7 metres to a point where it meets a fence, thence along the fence on a bearing of 2° 15' for a distance of 77.3 metres, thence along the north western boundaries of Lot 173, western and northern boundaries of Lot 172, Mukim No. XI of bearings and distances as under:

<i>Bearing</i>	<i>Distance in metres</i>
276° 59'	76.9
6° 01'	111.8
320° 44'	42.0
326° 49'	78.5
334° 01'	77.2
358° 19'	67.6
32° 53'	122.2
67° 57'	62.1
314° 18'	41.2
299° 28'	117.5
7° 55'	68.2

THE SCHEDULE — *continued*

30° 43'	137.7
72° 44'	92.5
82° 49'	91.1
154° 06'	55.9
14° 22'	109.0
34° 15'	125.1
90° 21'	128.9
91° 21'	119.6
86° 24'	81.3
90° 37'	212.3
79° 37'	49.1

to the point of commencement.

The boundaries of “KRANJI CAMP” are more particularly delineated and edged pink on Survey Print No. 1823-83 filed in the office of the Chief Surveyor, Singapore.

*[S 131/2002 wef 22/03/2002]*

(67) *[Deleted by S 41/1998 wef 23/01/1998]*

(68) *[Deleted by S 666/2001 wef 26/12/2001]*

(69) S 176/84 [29.6.84] 1. SUNGEI GEDONG CAMP II.

Commanding  
Officer,  
46th Battalion,  
Singapore  
Armour Regiment.

All that area comprised in State Land Lots 159-58, 159-59 and 159-60, parts of State Land Lots 139, 159-61, 159-64, 159-65, 159-66, 159-67, 159-104, 159-106, 598, 599, 617, 618, 633, 634, 635 and 729 and parts of Lot 159-105 (S.R. for Road), being part of Sungei Gedong Road, Jalan Kedidi and Sarimbun Avenue in Mukim XII (LIM CHU KANG), occupied by “SUNGEI GEDONG CAMP II” containing an area of about 246,279 square metres and bounded approximately as follows:

Commencing at the southernmost corner of the perimeter fence of the aforesaid “SUNGEI

THE SCHEDULE — *continued*

GEDONG CAMP II” which point is 14,503.8 metres North and 17,149.6 metres West of the Survey Department origin of co-ordinates, the boundaries run along successive lines of fence of bearings and distances as under:

<i>Bearing</i>	<i>Distance in metres</i>
306° 53'	96.6
296° 15'	82.4 (across a concrete drain)
291° 42'	57.8
347° 07'	10.5

to a point where it meets the corner of a brick pillar, thence along a line of bearing 287° 32' and distance 10.6 metres following consecutively that and two other brick pillars along a gate to a point where it meets a fence, thence along that and other successive lines of fence of bearings and distances as under:

<i>Bearing</i>	<i>Distance in metres</i>
240° 30'	9.2
286° 02'	194.9
195° 55'	14.0 (partly along a gate)
283° 29'	21.2
292° 20'	24.4
318° 06'	18.2
326° 06'	27.3
338° 53'	65.6
7° 37'	18.2
15° 26'	21.3
22° 42'	18.3
33° 21'	72.8
39° 07'	30.4

THE SCHEDULE — *continued*

46° 38'	21.1
48° 35'	21.3
57° 03'	30.4
66° 28'	21.4
67° 36'	30.7
77° 06'	30.4
78° 55'	65.6
39° 08'	12.1
16° 41'	70.1
20° 30'	89.6 (across a concrete drain)
124° 12'	30.4
115° 27'	30.5
104° 43'	41.7
165° 18'	3.7

to a point where it meets the corner of a brick pillar, thence along successive lines following that and other brick pillars along a gate of bearings and distances as under:

<i>Bearing</i>	<i>Distance in metres</i>
105° 13'	10.6
195° 23'	0.4

to a point where it meets a fence, thence along that and other successive lines of fence of bearings and distances as under:

<i>Bearing</i>	<i>Distance in metres</i>
104° 54'	8.2
18° 43'	6.7
106° 59'	129.2
109° 43'	90.4
194° 36'	198.0

THE SCHEDULE — *continued*

194° 47'	205.2
----------	-------

194° 45'	165.9
----------	-------

to a point of commencement.

The boundaries of the “SUNGEI GEDONG CAMP II” are more particularly delineated and edged pink on Survey Print 1344-82 filed in the office of the Chief Surveyor, Singapore.

Commanding  
Officer,  
School of Armour,  
Sungei Gedong  
Camp.

## 2. MAGAZINE, SUNGEI GEDONG CAMP.

All that area comprised in part of State Land Lots 159-76 and 159-77 in Mukim XII (LIM CHU KANG), occupied by “MAGAZINE, SUNGEI GEDONG CAMP (SCHOOL OF ARMOUR)” containing an area of about 5,532 square metres and bounded approximately as follows:

Commencing at the northernmost corner of the perimeter fence of the aforesaid “MAGAZINE, SUNGEI GEDONG CAMP II (SCHOOL OF ARMOUR)” which point is 14,884.3 metres North and 17,829.4 metres West of the Survey Department origin of co-ordinates, the boundaries run along successive lines of fence of bearings and distances as under:

<i>Bearing</i>	<i>Distance in metres</i>
100° 20'	62.1
194° 29'	98.1
296° 27'	36.7
297° 09'	26.8 (partly along a gate)
14° 32'	80.2

to the point of commencement.

The boundaries of the “MAGAZINE, SUNGEI GEDONG CAMP (SCHOOL OF ARMOUR)” are more particularly delineated and edged pink on Survey Print No. 1345-82 filed in the office of the Chief Surveyor, Singapore.



THE SCHEDULE — *continued*

(70) S 177/84

NEE SOON CAMP.

[29.6.84]

Camp Commandant,  
Nee Soon Camp.

All that area comprised in parts of State Land Lots 212, Mukim No. XIII (SEMBAWANG), and 16<sup>1</sup> and 16<sup>2</sup> Mukim No. XIX (NORTH 3 SELETAR); parts of Lots 13<sup>3</sup> (Nature Reserve), 14, 15<sup>2</sup> and 15<sup>3</sup>; part of State Reserve for Road, Mukim No. XIII (SEMBAWANG) occupied by the “NEE SOON CAMP” containing an area of about 1,265,352.1 square metres and bounded approximately as follows:

Commencing at the northernmost corner of Lot No. 212 which point is 14,110.7 metres North and 4,644.6 metres West of the Survey Department origin of co-ordinates, the boundaries run along successive lines of adjacent lot boundaries of bearings and distances approximately as under:

<i>Bearing</i>	<i>Distance in metres</i>
106° 29'	65.1
88° 40'	50.2
89° 12'	45.4
85° 08'	53.0
82° 42'	28.9
104° 47'	13.6
122° 24'	0.2

thence along a line of bearing and distance of about 180° 07' and 0.7 metre respectively to a fence, and thence along successive lines of fence of bearings and distances approximately as under:

<i>Bearing</i>	<i>Distance in metres</i>
123° 00'	51.4
85° 50'	30.5
87° 41'	51.8
100° 20'	12.2
114° 17'	27.1

THE SCHEDULE — *continued*

117° 17'	4.3 (partly along a gate)
170° 04'	23.5
182° 27'	15.4
190° 33'	34.6
163° 10'	18.9
135° 09'	3.1
127° 11'	15.4
112° 20'	44.7
104° 15'	162.9
97° 48'	12.2
98° 55'	25.4
104° 33'	21.0
91° 46'	21.7
79° 25'	6.1
75° 09'	154.3

thence along a line of bearing and distance of about 351° 40' and 1.0 metre respectively to an adjacent lot boundary, and thence along successive lines of adjacent lot boundaries of bearings and distances approximately as under:

<i>Bearing</i>	<i>Distance in metres</i>
81° 40'	24.2
91° 23'	44.4
89° 21'	38.4
96° 10'	36.7
101° 08'	18.4

thence along a line of bearing and distance of about 11° 08' and 0.8 metre respectively to a fence, and thence along successive lines of fence of bearings and distances approximately as under:

<i>Bearing</i>	<i>Distance in metres</i>
----------------	---------------------------

THE SCHEDULE — *continued*

117° 57'	24.5
127° 12'	18.5
154° 43'	67.4
150° 48'	110.0
154° 40'	88.5
164° 22'	64.5
200° 42'	4.8
233° 38'	30.0
186° 07'	6.5
194° 50'	12.5
186° 55'	19.1
158° 44'	41.0
143° 31'	4.7
154° 46'	33.8
164° 31'	26.3
180° 37'	33.3
194° 49'	34.1
201° 43'	26.5
205° 46'	80.8
212° 25'	34.7
220° 54'	19.8
229° 04'	31.4
211° 32'	7.5
210° 20'	6.3 (partly along a gate)
196° 58'	12.3
167° 46'	42.4
165° 53'	24.6
168° 17'	16.6
170° 30'	17.1

THE SCHEDULE — *continued*

266° 21'	9.3
183° 56'	8.8
207° 25'	14.0
210° 57'	82.6
214° 17'	37.0
300° 58'	36.9
219° 44'	2.3
301° 15'	53.5
217° 35'	14.8
301° 07'	71.8
212° 17'	37.0 (partly along a gate)
140° 59'	3.8
205° 22'	77.9
251° 26'	12.1
260° 55'	67.6
259° 38'	103.8
268° 03'	46.8
252° 37'	19.8
260° 52'	30.4
260° 04'	30.3
251° 32'	9.2
244° 30'	9.1
245° 51'	105.3
252° 27'	2.8
166° 23'	8.6
243° 54'	19.9

thence along successive lines of the outer edges of a concrete drain of bearings and distances approximately as under:

THE SCHEDULE — *continued*

<i>Bearing</i>	<i>Distance in metres</i>
309° 13'	7.0
312° 47'	36.2
311° 09'	17.4
318° 58'	8.3
332° 19'	5.6
346° 45'	4.0
354° 42'	32.7
338° 51'	12.2
333° 08'	19.6
325° 28'	34.6
217° 34'	25.5

thence along successive lines of fence of bearings and distances approximately as under:

<i>Bearing</i>	<i>Distance in metres</i>
298° 53'	9.3
299° 05'	8.3 (across a pillar, along a gate and across another pillar)
294° 34'	1.6
264° 07'	2.2
272° 01'	9.0
281° 19'	6.5
289° 28'	3.2
296° 41'	6.0
303° 38'	10.2
334° 17'	8.9
318° 25'	11.5
313° 41'	39.9
307° 25'	14.8

THE SCHEDULE — *continued*

305° 01'	15.4
299° 03'	26.3
294° 48'	12.1
288° 01'	6.2
253° 46'	5.9
285° 00'	69.9
282° 40'	7.9 (across a pillar along a gate and across another pillar)
285° 54'	15.2
291° 36'	25.0
289° 58'	15.0
292° 24'	18.3
260° 36'	5.4
295° 39'	20.1
301° 08'	18.3
304° 50'	15.3
307° 57'	18.2
309° 26'	9.2
309° 59'	8.1 (across a pillar, along a gate and across another pillar)
346° 44'	3.2
316° 17'	12.0
320° 01'	9.2
322° 28'	24.5
328° 43'	25.1
296° 47'	29.7
295° 48'	3.0
356° 26'	36.5

THE SCHEDULE — *continued*

0° 46'	112.6
293° 22'	3.2
333° 02'	28.3
324° 40'	30.2
357° 50'	57.7
357° 35'	14.5
355° 53'	26.3
349° 18'	55.5
303° 24'	52.2
313° 01'	43.0
307° 23'	55.6
348° 33'	62.8
86° 11'	68.6
71° 17'	3.1
69° 14'	3.1
51° 29'	31.0
51° 14'	126.0
57° 30'	18.7
69° 33'	9.0
76° 09'	31.6
95° 25'	69.1
93° 36'	18.5
89° 05'	19.2
175° 12'	5.3
93° 09'	5.5
91° 30'	9.4
4° 25'	2.7
102° 06'	64.5
101° 57'	6.2

THE SCHEDULE — *continued*

104° 31'	59.0
92° 10'	37.0
107° 40'	15.9
113° 33'	37.0
359° 52'	34.6
359° 33'	152.9

thence along a line of bearing and distance of about 299° 35' and 0.6 metre respectively to an adjacent lot boundary, and thence along that lot boundary of bearing and distance of about 299° 35' and 272.7 metres respectively, to the point of commencement.

The boundaries of “NEE SOON CAMP” are more particularly delineated and edged pink on Survey Print No. 1270-79 filed in the office of the Chief Surveyor, Singapore.

[S 332/93 wef 06/08/93]

(71) [*Deleted by S 332/93 wef 06/08/93*]

(72) S 239/84

[14.9.84]

Camp Commandant,  
Khatib Camp.

1. KHATIB CAMP.

All that area comprised in part of State Land Lot 855, Mukim No. 19 (NORTH SELETAR) occupied by “KHATIB CAMP” containing an area of about 303,036 square metres and bounded approximately as follows:

Commencing at the northernmost corner of the perimeter fence of the aforesaid “KHATIB CAMP” which point is 15,313.5 metres North and 2,764.5 metres West of the Survey Department origin of co-ordinates, the boundaries run along successive lines of fence of bearings and distances as under:

<i>Bearing</i>	<i>Distance in metres</i>
109° 33'	30.0
112° 28'	26.9
115° 00'	30.0



THE SCHEDULE — *continued*

118° 26'	27.0
120° 26'	29.9
123° 41'	24.0
126° 03'	32.9
128° 25'	20.9
132° 33'	75.6
46° 03'	2.0
132° 25'	170.1
130° 49'	20.3
127° 58'	19.9
124° 42'	20.1
122° 20'	20.0
118° 00'	32.4
114° 43'	17.2
111° 28'	21.6
108° 19'	28.7
104° 52'	16.1
179° 49'	31.3
189° 15'	2.5
179° 55'	153.2
177° 18'	17.9
174° 10'	20.4
170° 12'	20.0
166° 43'	20.0
162° 18'	28.0
142° 45'	5.8
242° 26'	207.1
291° 30'	171.8
302° 25'	12.4

THE SCHEDULE — *continued*

317° 23'	264.5
311° 25'	5.0
301° 03'	5.0
292° 55'	7.3
276° 56'	7.1
269° 39'	110.9
280° 04'	7.6
286° 00'	28.6
10° 46'	15.6
298° 19'	0.5 (to the corner of a car park)
10° 30'	24.9 (along edge of a car park)
12° 27'	15.9 (partly across a drive-way)
10° 12'	19.1
8° 44'	15.0
5° 35'	75.1
7° 42'	12.5
10° 35'	110.2
13° 17'	25.1
16° 07'	25.1
19° 54'	25.1
22° 44'	20.0
25° 35'	40.1
27° 20'	58.0
54° 47'	14.8

to the point of commencement.

The boundaries of “KHATIB CAMP” are more particularly delineated and edged pink on

THE SCHEDULE — *continued*

Survey Print No. 1310-84 filed in the office of the Chief Surveyor, Singapore.

(73) Camp  
Commandant,  
Maju Camp

## MAJU CAMP.

All that area comprised in Lots 99665L, 99866C and 99867M and part of Lots 4380C and 8167W in Mukim No. 5 (PANDAN) occupied by “MAJU CAMP” containing an area of about 227,141.6 square metres and bounded approximately as follows:

Commencing at a point of the aforesaid “MAJU CAMP” which point is 34459.195 metres North and 21588.463 metres East of the Singapore Land Authority SVY 21 Datum, the boundaries run along successive lines of co-ordinates approximately as follows:

<i>Northing</i>	<i>Easting</i>
34459.195	21588.463
34449.577	21577.035
34393.642	21605.698
34380.086	21596.846
34355.305	21583.393
34333.383	21571.000
34310.414	21558.193
34309.372	21557.615
34377.643	21441.490
34478.338	21270.210
34631.215	21010.100
34637.152	20994.323
34638.801	20989.880
34688.794	20854.973
34748.008	20818.545
34803.879	20764.798

THE SCHEDULE — *continued*

34806.050	20762.710
34824.274	20745.172
34876.046	20791.684
34921.017	20907.539
34925.817	20901.815
34927.766	20899.091
34930.811	20894.761
34932.822	20891.529
34935.195	20887.579
34936.503	20885.030
34937.500	20883.120
34938.379	20881.246
34938.825	20879.394
34938.653	20876.581
34938.716	20874.774
34939.471	20873.351
34940.089	20872.483
34939.965	20872.150
34940.442	20871.929
34940.748	20873.297
34944.866	20885.177
34949.743	20900.064
34946.536	20899.951
34944.438	20900.083
34942.726	20900.836
34940.945	20901.718
34938.553	20903.361
34935.998	20906.323
34934.521	20908.152

THE SCHEDULE — *continued*

34932.610	20910.609
34929.400	20914.338
34927.085	20916.898
34925.370	20918.754
34956.358	20998.587
34880.796	21213.174
34847.782	21306.930
34748.904	21288.825
34674.571	21343.542
34653.737	21458.980

to the point of commencement.

The boundaries of “MAJU CAMP” are more particularly delineated on the Survey Plan No. 1188-06/GAZ filed in the office of the Director, Building and Infrastructure, Defence Science and Technology Agency, Singapore, a copy of which is set out below.

THE SCHEDULE — continued

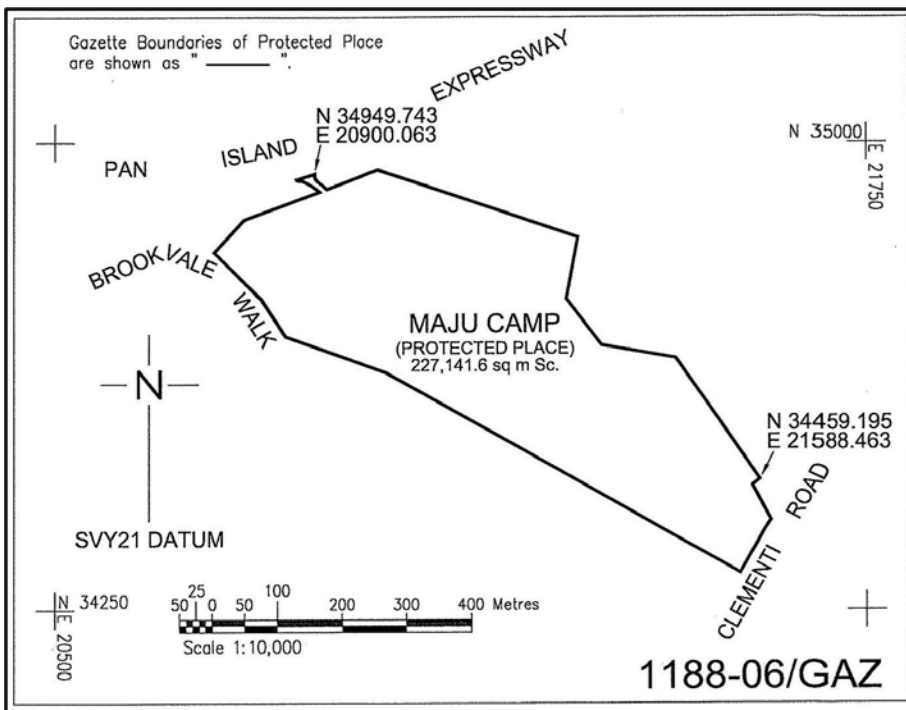

[S 397/2014 wef 04/06/2014]

(74) S 72/87  
[6.3.87]  
Chief Engineer Officer.

1. JURONG CAMP HQ SCE.

All that area comprised in part of State Land Lot 50 Mukim No. 9 (CHOA CHU KANG) Lots 53-94 and 53-93 Mukim No. 7 (TUAS) occupied by "JURONG CAMP HQ SCE." containing an area of about 199,031 square metres and bounded approximately as follows:

Commencing at the westernmost corner of a perimeter fence of the aforesaid "JURONG CAMP HQ SCE" which point is 5,716.0 metres North and 18,894.9 metres West of the Survey Department origin of co-ordinates, the boundaries run along successive line of fence of bearings and distances as under:

Bearing	Distance in metres
51° 54'	123.3

THE SCHEDULE — *continued*

52° 03'	196.9
61° 54'	14.9
68° 22'	40.9
140° 26'	92.1
106° 53'	9.5
142° 41'	169.2
142° 35'	281.0
212° 15'	53.0
142° 08'	48.1
205° 12'	1.3
204° 28'	11.3 (along outer wall of bin centre)
204° 25'	2.4
124° 59'	28.0
210° 14'	8.7 (partly along a gate)

then along a boundary line of bearings and distances as follows:

<i>Bearing</i>	<i>Distance in metres</i>
250° 06'	16.6

to a corner of fence then along the fences of bearings and distances as under:

<i>Bearing</i>	<i>Distance in metres</i>
211° 21'	3.0
322° 11'	24.4
302° 17'	57.7
325° 03'	35.0
243° 55'	48.7
275° 15'	50.7
268° 30'	34.0

THE SCHEDULE — *continued*

251° 38'	5.6
329° 14'	2.3
249° 25'	11.8
156° 27'	2.2
249° 31'	36.4
253° 21'	18.1
204° 56'	42.0
232° 08'	19.6
233° 06'	43.4
322° 21'	56.2
322° 22'	180.7
322° 20'	105.1
58° 10'	1.5
322° 37'	8.5
237° 54'	1.6
322° 19'	129.1

to the point of commencement.

The boundaries of “JURONG CAMP HQ SCE” are more particularly delineated and edged pink on Survey Print No. 1396-86 filed in the office of the Chief Surveyor, Singapore.

Commander 3 DIV.

2. JURONG CAMP HQ 3 DIV.

All that area comprised in part of State Land Lots 96-151, 96-152, 196, 957, 96-142 and whole of Lot 96-150 Mukim No. 6 (PENG KANG) and part of State Land Lots 135, 53-86, 53-94 and whole of Lot 53-91 MUKIM NO. 7 (TUAS) occupied by “JURONG CAMP HQ 3 DIV” containing an area of about 271,271 square metres and bounded approximately as follows:



THE SCHEDULE — *continued*

Commencing at the westernmost corner of a perimeter fence of the aforesaid “JURONG CAMP HQ 3 DIV” which point is 5,336.4 metres North and 18,601.8 metres West of the Survey Department origin of coordinates, the boundaries run along successive lines of fence of bearings and distances as under:

<i>Bearing</i>	<i>Distance in metres</i>
53° 06'	43.4
52° 08'	19.6
24° 56'	42.0
73° 21'	18.1
69° 31'	36.4
336° 27'	2.2
69° 25'	11.8
149° 14'	2.3
71° 38'	5.6
88° 30'	34.0
95° 15'	50.7
63° 55'	48.7
145° 03'	35.0
122° 17'	57.7
142° 11'	24.4
31° 21'	3.0

then along a boundary line of bearing and distance as follows:

<i>Bearing</i>	<i>Distance in metres</i>
70° 06'	16.6

to a corner of fence then along the fences of bearings and distances as under:

<i>Bearing</i>	<i>Distance in metres</i>
----------------	---------------------------

THE SCHEDULE — *continued*

121° 19'	26.4
131° 21'	12.0
139° 16'	26.1
138° 24'	40.2
139° 19'	40.1
146° 50'	24.7
147° 23'	64.2
147° 23'	33.6
149° 30'	107.3
132° 25'	51.3
164° 11'	22.8
218° 12'	45.5
124° 46'	5.3
212° 59'	7.8
301° 50'	2.2
216° 38'	49.0
215° 49'	11.1 (partly along the main gate)
214° 44'	26.6
215° 03'	22.2
218° 24'	15.1 (partly along the electric sub-station gate)
218° 04'	45.8
209° 44'	6.4
227° 30'	10.2
246° 18'	57.4
231° 54'	18.2
209° 34'	12.2
193° 58'	12.1

THE SCHEDULE — *continued*

192° 47'	36.6
196° 24'	15.5
296° 28'	14.8
208° 02'	13.0 (partly along the gate)
116° 10'	14.5
241° 42'	45.3
249° 24'	24.4
260° 20'	27.6
267° 51'	41.6
353° 14'	56.0
267° 15'	37.0
344° 40'	34.1
344° 40'	51.1
344° 18'	88.2
344° 35'	139.1
310° 39'	52.2
4° 01'	127.8
322° 37'	173.6

to the point of commencement.

The boundaries of “JURONG CAMP HQ 3 DIV” are more particularly delineated and edged pink on Survey Print No. 1397-86 filed in the office of the Chief Surveyor, Singapore.

(75) S 196/87  
[17.7.87]  
President and Chief  
Executive Officer of  
Senoko Energy Pte. Ltd.

SENOKO POWER STATION AREAS “A”  
and “B”.

All those portions of land known as AREAS “A” and “B”, comprised in part of State Land Lots 1320, 1318 and part of foreshore of SELAT JOHOR Mukim No. 13 (SEMBAWANG) occupied by “SENOKO

THE SCHEDULE — *continued*

POWER STATION” containing areas of about 279,621 square metres and 47,447 square metres respectively and bounded approximately as follows:

## AREA “A”.

Commencing at the northernmost corner of a fence of the aforesaid AREA “A” which point is 19,838.9 metres North and 5,811.8 metres West of the Survey Department origin of co-ordinates, the boundaries run along successive lines of fence of bearings and distances as under:

<i>Bearing</i>	<i>Distance in metres</i>
101° 41'	11.9
105° 32'	9.0
108° 28'	6.0
110° 16'	6.0
116° 10'	8.6
177° 27'	8.0
97° 40'	10.3
99° 29'	14.0
97° 10'	14.9
21° 50'	2.9
23° 50'	6.0
68° 29'	1.9
127° 50'	2.9
121° 44'	3.0
127° 01'	3.0
57° 40'	10.5
347° 13'	3.9
88° 48'	9.1
147° 17'	150.6

THE SCHEDULE — *continued*

147° 23'	152.8
241° 34'	26.5
240° 45'	6.6 (along a gate)
237° 10'	1.5
326° 16'	3.5
275° 32'	1.0
254° 28'	2.9
302° 17'	3.0
327° 26'	10.1
237° 10'	18.3
147° 40'	36.2
56° 40'	18.2
147° 27'	76.0
146° 16'	4.2 (along a gate)
147° 23'	5.2
237° 16'	214.4
237° 19'	238.9
237° 22'	131.3
327° 21'	167.3
328° 01'	6.1 (along a gate)
327° 13'	65.9
327° 22'	205.6
54° 02'	30.1
88° 45'	3.3
58° 09'	119.2
146° 49'	8.9
57° 58'	8.5
57° 38'	7.0 (along a gate)
54° 50'	0.5

THE SCHEDULE — *continued*

327° 44'	7.3
57° 25'	9.9
59° 57'	7.0 (along a gate)
57° 24'	59.3
327° 08'	36.0
11° 09'	1.7
61° 00'	20.7
146° 05'	9.0
57° 16'	21.0
327° 35'	13.3
64° 44'	8.8
69° 01'	9.0
71° 36'	6.0
74° 55'	17.0
186° 48'	3.0
57° 41'	38.1
147° 45'	5.0
58° 20'	1.0 (along a gate)
79° 56'	1.5
57° 13'	27.4
326° 28'	3.6
59° 51'	1.8
58° 07'	4.0 (along a gate)
353° 23'	2.6
4° 20'	5.5
24° 38'	3.0
37° 29'	3.1
45° 39'	5.9
51° 59'	5.9

THE SCHEDULE — *continued*

55° 52'	15.0
60° 29'	15.3
58° 53'	84.1
69° 22'	6.0

to the point of commencement.

## AREA "B".

Commencing at the southernmost corner of a fence of the aforesaid AREA "B" which point is 18,985.0 metres North and 6,192.1 metres West of the Survey Department origin of co-ordinates, the boundaries run along successive lines of fence of bearings and distances as under:

<i>Bearing</i>	<i>Distance in metres</i>
272° 26'	69.6
356° 48'	6.7
355° 30'	22.6
351° 50'	30.4
353° 19'	88.7
355° 30'	14.5
60° 47'	74.0
44° 20'	17.0
38° 09'	11.9
327° 19'	11.3
59° 38'	79.0
33° 29'	31.9
146° 49'	29.7
148° 10'	4.4 (along a gate)
147° 15'	80.2
147° 33'	5.1 (along a gate)
147° 23'	78.8

THE SCHEDULE — *continued*

147° 15'	5.2 (along a gate)
147° 49'	6.8
237° 17'	149.8
235° 35'	15.4
237° 51'	60.1

to the point of commencement.

The boundaries of “SENOKO POWER STATION” AREAS “A” and “B” are more particularly delineated and edged pink on Survey Print No. 1658-86 filed in the office of the Chief Surveyor, Singapore.

[S 490/2014 wef 25/07/2014]

(76) [Deleted by S 81/2001 wef 14/02/2001]

(77) S 96/88

[15.4.88]

Base Commander,  
Gombak Base.

BUKIT GOMBAK CAMP.

All that area comprised of State Land Lots 63<sup>2</sup>, 64<sup>2</sup>, 79<sup>6</sup>, 79<sup>8</sup>, 79<sup>10</sup>, 201<sup>1</sup>, 201<sup>5</sup>, 202<sup>2</sup>, 203<sup>2</sup>, 213, 214<sup>4</sup>, 361, 1518, 1520, 1521, 1522, 1523, 1971, part of 1530, State Reserves and S.R. for stream occupied by “BUKIT GOMBAK CAMP”, MUKIM NO. 10 (JURONG), containing an area of about 1,601,809 square metres and bounded approximately as follows:

Commencing at a point northernmost corner of the aforesaid “BUKIT GOMBAK CAMP” which point is 9,955.5 metres North and 10,229.1 metres West of the Survey Department origin of co-ordinates, the boundaries run along successive lines of bearings and distances as under:

<i>Bearing</i>	<i>Distance in metres</i>
90° 13'	98.2
90° 13'	23.0
153° 15'	122.5



THE SCHEDULE — *continued*

168° 16'	15.8
78° 30'	3.4
153° 11'	120.8
158° 10'	54.1
160° 36'	33.4
159° 24'	45.7
167° 49'	139.9
167° 39'	122.6
166° 16'	8.3
164° 43'	85.5
159° 36'	63.5
155° 10'	63.3
150° 47'	63.2
146° 50'	53.2
149° 29'	92.2
144° 47'	59.4
142° 11'	52.8
142° 16'	111.3
144° 51'	84.9
152° 13'	110.1
249° 23'	103.8
314° 01'	8.3

to a point which is 8,579.5 metres North and 9,576.5 metres West and thence along the undefined boundary (formerly a stream) to a point which is 8,608.9 metres North and 9,795.8 metres West thence along successive lines of bearings and distances as under:

<i>Bearing</i>	<i>Distance in metres</i>
310° 45'	53.5

THE SCHEDULE — *continued*

249° 15'	80.4
229° 26'	31.0
202° 46'	56.8
191° 20'	101.4
145° 41'	115.8
182° 24'	68.0
313° 44'	8.6
343° 42'	32.3
275° 27'	38.4
208° 21'	80.7
215° 32'	100.2
233° 23'	16.3
233° 23'	12.3
257° 58'	54.9
286° 32'	4.8
293° 37'	17.2
266° 23'	52.0
273° 40'	53.1
237° 54'	39.3
237° 51'	62.4
326° 38'	92.7
222° 18'	80.2
287° 00'	161.6
286° 59'	148.2
16° 59'	220.1
244° 45'	104.0
354° 32'	160.2
354° 32'	365.7
267° 05'	32.6

THE SCHEDULE — *continued*

359° 59'	117.4
0° 07'	356.2
297° 33'	42.5
297° 34'	83.5
32° 52'	94.4
26° 05'	50.2
312° 49'	23.0
335° 12'	27.3
31° 06'	17.5
36° 40'	68.3
34° 43'	52.8
28° 06'	82.6
93° 59'	67.7
110° 04'	52.1
91° 55'	76.2
77° 52'	53.4
59° 30'	69.9
166° 02'	136.1
185° 49'	74.7
149° 50'	57.8
66° 44'	149.8
10° 14'	104.1
38° 33'	68.0
73° 48'	136.7
325° 01'	195.5
60° 28'	8.6

to the point of commencement.

The boundaries of “BUKIT  
GOMBAK CAMP” are more particularly

THE SCHEDULE — *continued*

delineated and edged pink on Survey Plan Nos. 10006 and 10007 filed in the office of the Chief Surveyor, Singapore.

(78) [*Deleted by S 545/2007 wef 17/10/2007*]

(79) S 142/88  
[10.6.88]

The General Manager,  
Chartered  
Chemical Industries  
Private Limited.

CHARTERED CHEMICAL INDUSTRIES  
PRIVATE LIMITED.

All that area comprised in part of State Land Lot 155 Mukim No. 15 (ULU KALLANG) occupied by “CHARTERED CHEMICAL INDUSTRIES PRIVATE LIMITED” containing an area of about 1,263,356 square metres and bounded approximately as follows:

Commencing at a point easternmost of the aforesaid “CHARTERED CHEMICAL INDUSTRIES PRIVATE LIMITED” which point is 7,691.8 metres North and 5,211.7 metres west of the Survey Department origin of co-ordinates, the boundaries run along successive lines of fence of bearings and distances as under:

<i>Bearing</i>	<i>Distance in metres</i>
255° 25'	179.0
263° 32'	9.1
207° 24'	14.0
256° 51'	13.7
273° 29'	13.9
257° 59'	67.2
255° 05'	283.0
241° 08'	29.4
253° 32'	10.8
297° 26'	12.0
254° 42'	49.4
226° 18'	22.5

THE SCHEDULE — *continued*

301° 02'	15.1
255° 04'	133.7
6° 42'	7.7
7° 42'	5.7 (partly along a gate)
76° 59'	1.3
6° 42'	2.6 (along wall of Bin Centre)
250° 08'	1.5
6° 42'	0.1
277° 55'	5.9 (along wall of Security Office)
7° 55'	1.1 (along wall of Security Office)
277° 55'	2.4 (along wall of Security Office)
7° 55'	0.1 (along wall of Security Office)
277° 30'	7.8 (partly along a gate)
188° 03'	0.1 (along wall of Guard Room)
278° 03'	2.5 (along wall of Guard Room)
188° 03'	1.1 (along wall of Guard Room)
277° 28'	2.1 (along wall of Guard Room)
187° 38'	19.7 (partly along gates)
280° 10'	35.6
178° 24'	40.6
243° 23'	8.6

THE SCHEDULE — *continued*

253° 52'	38.3
256° 00'	95.7
263° 55'	2.4
268° 32'	2.6
272° 24'	2.3
278° 12'	7.1
282° 13'	7.2
285° 31'	2.4
292° 07'	25.5
289° 59'	15.3
274° 23'	27.4
271° 29'	27.4
274° 45'	24.3
281° 56'	27.5
291° 18'	3.1
297° 32'	3.0
301° 54'	3.0
305° 36'	12.2
348° 48'	9.2
22° 47'	33.6
20° 46'	45.7
16° 55'	6.1
11° 39'	3.1
7° 36'	6.0
3° 03'	6.1
357° 25'	6.1
354° 42'	6.1
351° 38'	6.0
342° 52'	3.1

THE SCHEDULE — *continued*

337° 38'	3.0
328° 36'	3.1
325° 37'	3.0
326° 02'	3.1
325° 04'	3.1
321° 59'	6.1
310° 26'	3.0
305° 41'	3.0
301° 09'	6.1
299° 14'	3.1
293° 59'	9.1
289° 55'	3.1
283° 35'	3.0
279° 46'	3.1
277° 52'	6.1
275° 28'	9.1
7° 10'	0.1
7° 10'	4.6
10° 43'	24.0
12° 50'	24.1
351° 28'	40.9
2° 57'	24.3
21° 52'	37.4
105° 13'	16.9
131° 48'	36.2
134° 44'	18.9
128° 54'	31.4
141° 10'	41.2
133° 05'	24.5

THE SCHEDULE — *continued*

139° 45'	41.2
107° 56'	19.6
79° 10'	14.6
52° 29'	7.5
12° 09'	7.3
359° 18'	9.7
329° 40'	40.2 (partly along a gate)
336° 54'	46.4
340° 59'	35.5
0° 58'	14.8
1° 18'	88.9
28° 03'	25.5
33° 15'	33.1
52° 39'	43.2
75° 13'	18.0
112° 38'	15.3
132° 20'	17.7
152° 47'	12.3
167° 30'	25.7
172° 38'	28.8
169° 45'	25.2
132° 00'	27.9
104° 19'	9.9
91° 16'	2.6
74° 04'	15.0
65° 57'	2.5
26° 08'	29.9
38° 44'	7.4



THE SCHEDULE — *continued*

63° 08'	17.1
69° 01'	32.1
14° 33'	31.8
322° 27'	9.7
308° 55'	22.3
297° 31'	27.5
329° 14'	40.6
343° 20'	44.4
4° 41'	22.3
20° 35'	24.5
37° 53'	15.1
58° 43'	49.2
99° 15'	24.6
127° 26'	19.6
143° 36'	24.5
138° 49'	32.1
145° 47'	15.0
152° 07'	27.8
164° 50'	5.0
165° 19'	19.6
156° 39'	2.5
152° 49'	9.8
116° 31'	42.0
61° 11'	30.7
51° 50'	5.4
47° 25'	16.5
41° 09'	8.1
37° 59'	5.4
29° 19'	18.8

THE SCHEDULE — *continued*

14° 45'	4.8
4° 54'	50.7
351° 46'	16.9
34° 52'	8.9
287° 50'	17.2
308° 53'	40.9
38° 34'	39.4
127° 58'	30.6
111° 42'	11.9
111° 03'	14.9
99° 22'	21.3
138° 41'	8.7
98° 21'	20.4
184° 36'	8.0
70° 41'	26.6
177° 36'	1.8
157° 45'	5.7 (along a gate)
99° 08'	2.4
105° 48'	19.2
19° 10'	9.1 (partly along a gate)
113° 33'	37.5
195° 50'	8.4
112° 58'	32.4
102° 53'	42.4
99° 40'	50.9
99° 42'	42.2
77° 13'	14.3
46° 39'	49.7

THE SCHEDULE — *continued*

57° 32'	22.3
146° 15'	19.7 (partly along a gate)
68° 36'	5.1
104° 07'	24.9
153° 46'	37.7
116° 21'	22.8
145° 36'	18.8
164° 53'	47.0
154° 20'	191.1
170° 45'	93.7

to the point of commencement.

The boundaries of “CHARTERED CHEMICAL INDUSTRIES PRIVATE LIMITED” are more particularly delineated and edged pink on Survey Print No. 10001 filed in the office of the Chief Surveyor, Singapore.

(80) [*Deleted by S 368/91 wef 23/08/91; see new order S 368/91*]

(81) [*Deleted by S 176/2021 wef 26/03/2021*]

(82) S 244/88  
[9.9.88]  
Director,  
Electricity Department,  
Public Utilities Board,  
Singapore.

1. OIL TANK FARM, JURONG POWER STATION.

All that area comprised in part of Lot 1084 Mukim No. 6 (PENG KANG), occupied by “OIL TANK FARM (JURONG POWER STATION)” containing an area of about 66,184 square metres and bounded approximately as follows:

Commencing at a northern-most corner of the aforesaid “OIL TANK FARM (JURONG POWER STATION)” which point is 3,387.1 metres North and 15,294.8 metres West of the Survey Department origin of co-ordinates, the boundaries run along

THE SCHEDULE — *continued*

successive lines of bearings and distances as under:

<i>Bearing</i>	<i>Distance in metres</i>
171° 53'	205.4 (along a fence)
176° 10'	198.5 (along a fence)
266° 20'	6.4 (along a fence)
266° 12'	212.4 (along a fence)
266° 09'	109.7 (along a fence)
7° 10'	24.4 (along a fence)
25° 11'	6.1 (along a fence)
48° 41'	6.0 (along a fence)
62° 35'	6.1 (along a fence)
67° 37'	6.1 (along a fence)
70° 16'	6.1 (along a fence)
75° 43'	9.2 (along a fence)
81° 31'	9.1 (along a fence)
88° 11'	57.8 (along a fence)
93° 28'	18.1 (along a fence)
92° 35'	12.0 (along a fence)
91° 14'	12.2 (along a fence)
84° 46'	9.0 (along a fence)
73° 22'	6.1 (along a fence)
65° 22'	9.1 (along a fence)
61° 25'	9.2 (along a fence)
55° 59'	6.1 (along a fence)
50° 45'	9.1 (along a fence)
45° 18'	9.1 (along a fence)
42° 54'	6.1 (along a fence)
39° 35'	9.1 (along a fence)

THE SCHEDULE — *continued*

35° 44'	6.1 (along a fence)
30° 19'	6.2 (along a fence)
25° 54'	9.0 (along a fence)
20° 47'	6.2 (along a fence)
15° 30'	9.1 (along a fence)
12° 13'	9.2 (along a fence)
9° 53'	9.1 (along a fence)
7° 24'	6.1 (along a fence)
4° 09'	6.0 (along a fence)
1° 00'	9.1 (along a fence)
356° 34'	6.1 (along a fence)
352° 55'	6.1 (along a fence)
348° 37'	9.1 (along a fence)
344° 44'	6.1 (along a fence)
341° 34'	6.1 (along a fence)
335° 00'	6.0 (along a fence)
328° 54'	6.1 (along a fence)
325° 06'	6.0 (along a fence)
321° 10'	6.1 (along a fence)
317° 33'	5.8 (along a fence)
312° 37'	5.6 (along a fence)
309° 18'	4.9 (along a fence)
304° 30'	6.1 (along a fence)
300° 14'	12.4 (along a fence)
296° 31'	6.2 (along a fence)
292° 13'	6.2 (along a fence)
288° 54'	6.1 (along a fence)
285° 07'	6.3 (along a fence)
282° 07'	6.0 (along a fence)

THE SCHEDULE — *continued*

276° 45'	15.2 (along a fence)
266° 35'	9.4 (along a fence)
260° 32'	6.2 (along a fence)
258° 38'	12.4 (along a fence)
257° 09'	20.1 (along a fence)
261° 02'	14.0 (along a fence)
253° 57'	9.1 (along a fence)
250° 06'	6.0 (along a fence)
245° 31'	6.2 (along a fence)
242° 47'	18.5 (along a fence)
238° 16'	9.0 (along a fence)
234° 17'	15.5 (along a fence)
303° 19'	18.6
32° 12'	33.4 (along a fence)
34° 24'	18.6 (along a fence)
38° 47'	30.8 (along a fence)
43° 26'	18.8 (along a fence)
46° 18'	15.5 (along a fence)
49° 28'	15.4 (along a fence)
51° 58'	15.5 (along a fence)
55° 02'	18.8 (along a fence)
58° 34'	12.4 (along a fence)
62° 44'	184.4 (along a fence)

to the point of commencement.

The boundaries of “OIL TANK FARM (JURONG POWER STATION)” are more particularly delineated and edged pink on Survey Print No. 1006-87 filed in the office of the Chief Surveyor, Singapore.

THE SCHEDULE — *continued*

Director, Electricity  
Department,  
Public Utilities Board,  
Singapore.

## 2. JURONG GAS TURBINE.

All that area comprised in part of Lot 1006 Mukim No. 6 (PENG KANG), containing an area of about 16,349 square metres and bounded approximately as follows:

Commencing at a northern-most corner of the aforesaid “JURONG GAS TURBINE” which point is 2,685.3 metres North and 15,692.8 metres West of the Survey Department origin of co-ordinates, the boundaries run along successive lines of bearings and distances as under:

<i>Bearing</i>	<i>Distance in metres</i>
90° 49'	73.6 (along a fence)
99° 36'	7.2 (along a gate)
86° 18'	17.0 (along a fence)
176° 16'	159.4 (partly along a fence, a gap and a fence)
270° 38'	103.6 (along a fence)
320° 50'	11.9 (along a fence)
3° 36'	35.6 (along a fence)
2° 33'	28.3 (along a fence)
0° 14'	36.9 (along a fence)
359° 53'	29.0 (along a fence)
358° 29'	20.2 (along a fence)

to the point of commencement.

The boundaries of “JURONG GAS TURBINE” are more particularly delineated and edged pink on Survey Plan No. 30002 filed in the office of the Chief Surveyor, Singapore.

THE SCHEDULE — *continued*

(83) [*Deleted by S 176/2021 wef*  
*26/03/2021*]

(84) S 281/88  
[30.9.88]  
Commander,  
6 Singapore Division,  
Tanjong Gul Camp.

## TANJONG GUL CAMP.

All that area comprised in State Land Lot 54-4, parts of State Land Lots 41, 46-4, 46-8, 54-1, 54-3, 419, 838 and 1360 Mukim No. 7 (TUAS) and two parts of the foreshore and seabed, occupied by “TANJONG GUL CAMP”, containing an area of about 321,054 square metres and bounded approximately as follows:

Commencing at the northernmost corner of the aforesaid “TANJONG GUL CAMP” which point is 1,664.9 metres North and 21,120.1 metres West of the Survey Department origin of co-ordinates, the boundaries run along successive lines of fences of bearings and distances approximately as under:

<i>Bearing</i>	<i>Distance in metres</i>
137° 00'	125.7
137° 09'	130.0
146° 57'	207.5
154° 32'	22.6
230° 22'	4.6
155° 35'	140.4
155° 44'	165.0
239° 13'	9.9
158° 05'	17.8
201° 01'	17.6
219° 37'	11.9
227° 20'	15.0
232° 50'	30.0
239° 58'	18.0



THE SCHEDULE — *continued*

242° 56'	12.0
246° 56'	30.4
252° 25'	30.2
259° 06'	30.3
263° 23'	32.8
269° 52'	27.3
275° 37'	17.8
279° 14'	15.0
281° 08'	14.6
281° 50'	14.6
282° 39'	14.7
284° 03'	14.8
285° 39'	14.8
286° 44'	15.2
286° 46'	14.9
286° 58'	14.8
289° 17'	14.9
292° 04'	15.3
300° 26'	15.1
306° 49'	15.4
311° 40'	9.6
319° 45'	15.0
327° 17'	18.5
337° 37'	6.4
337° 09'	45.7
336° 15'	28.3
35° 47'	8.0
22° 55'	8.7
292° 00'	1.9

THE SCHEDULE — *continued*

293° 53'	7.6 (across a gate)
295° 03'	1.8
204° 11'	7.7
335° 57'	82.7
321° 32'	72.2
321° 15'	128.2
321° 27'	70.2
306° 26'	7.0
37° 06'	3.1
39° 59'	9.7 (across pillars and gates)
39° 11'	1.5
306° 00'	91.9
305° 40'	6.2 (across a gate)
306° 12'	21.1
56° 58'	139.4
56° 48'	68.9
174° 33'	4.9
56° 57'	36.3
135° 33'	33.2
46° 03'	25.6
45° 41'	9.1 (across pillars and gates)
45° 21'	3.0
317° 38'	5.3
353° 13'	22.3
56° 52'	115.8
136° 44'	5.9
48° 07'	2.3

THE SCHEDULE — *continued*

46° 44'	6.4 (across pillars and gate)
---------	-------------------------------

45° 18'	11.3
---------	------

to the point of commencement.

The boundaries of “TANJONG GUL CAMP” are more particularly delineated and edged pink on Survey Print No. 10012 filed in the office of the Chief Surveyor, Singapore.

(85) S 323/88  
[21.10.88]  
Chief Executive Officer,  
YTL PowerSeraya Pte Ltd

1. PULAU SERAYA POWER STATION  
STAGE I.

All that area comprised in part of former PULAU SERAYA (STATE LAND), part of State Land Lot 269 Mukim No. 34 (OTHER ISLANDS — PULAU SERAYA, PULAU SEBURUS DALAM AND PULAU SEBURUS LUAR) and two parts of the foreshore and seabed within the territorial waters of the Republic of Singapore occupied by “PULAU SERAYA POWER STATION STAGE I”, containing an area of about 339,791 square metres and bounded approximately as follows:

Commencing at the northernmost corner of the perimeter fence of the aforesaid “PULAU SERAYA POWER STATION STAGE I” which point is 29,618.6 metres North and 16,099.4 metres East of the Survey Department origin of co-ordinates (N 30000, E 30000), the boundaries run along successive lines of fences of bearings and distances as under:

<i>Bearing</i>	<i>Distance in metres</i>
106° 26'	9.4
134° 16'	24.0 (partly across a concrete drain)
153° 52'	6.1

THE SCHEDULE — *continued*

134° 00'	36.0 (partly along a gate)
145° 51'	25.5
161° 50'	11.9
144° 55'	6.2
134° 28'	23.8 (partly along a gate and across concrete drain)
139° 02'	38.6 (partly along a gate and across concrete drain)
223° 34'	6.8
134° 03'	52.1 (partly along two gates)
44° 39'	4.1
132° 00'	22.6
220° 42'	4.2
131° 38'	65.2 (partly along a gate)
144° 48'	35.9
140° 49'	38.6
147° 56'	39.1
146° 18'	38.7
125° 25'	53.9 (partly along a gate and across concrete drain)
43° 25'	51.9
134° 46'	28.6
42° 53'	4.9
134° 46'	12.4
223° 28'	16.3 (partly along a gate)

THE SCHEDULE — *continued*

134° 14'	27.2
44° 22'	16.0
131° 44'	22.4
223° 44'	35.2
176° 56'	7.6
149° 12'	6.7
129° 28'	36.3 (partly across an earth drain)
152° 13'	75.9 (partly across a concrete drain)
223° 59'	132.0
314° 02'	390.0 (partly along a gate)
224° 02'	513.5 (partly along two gates)
314° 02'	529.2 (partly along two gates)
64° 39'	173.3
71° 31'	30.9
43° 29'	2.8 (partly along a gate)
79° 10'	10.4
66° 33'	19.0
339° 48'	2.4
65° 27'	6.5
160° 32'	2.5
66° 43'	187.4
53° 35'	31.5
36° 47'	5.3
21° 19'	33.7
40° 28'	40.6

THE SCHEDULE — *continued*

59° 30'	40.5
66° 40'	54.4
313° 53'	8.9
62° 48'	38.8
43° 54'	57.9

to the point of commencement.

The boundaries of “PULAU SERAYA POWER STATION STAGE I” are more particularly delineated and edged pink on Survey Print No. 10013 filed in the office of the Chief Surveyor, Singapore.

2. PULAU SERAYA POWER STATION STAGE I (ANCILLIARY FORESHORE STRUCTURES).

All those area comprised in parts of Lot 269 Mukim No. 34 (OTHER ISLANDS — PULAU SERAYA, PULAU SEBURUS DALAM AND PULAU SEBURUS LUAR) together with various parts of the foreshore and seabed within the territorial waters of the Republic of Singapore occupied by the foreshore structures (including fuel oil unloading jetty, intake structure, mooring dolphins, walkways, unloading ramp and personnel jetty) ancilliary to “PULAU SERAYA POWER STATION STAGE I” and bounded approximately by their limits.

The boundaries of the foreshore structures ancilliary to “PULAU SERAYA POWER STATION STAGE I” are more particularly delineated and edged blue on Survey Print No. 10013 filed in the office of the Chief Surveyor, Singapore.

*[S 176/2021 wef 26/03/2021]*

*[S 243/2012 wef 30/05/2012]*

THE SCHEDULE — *continued*

(86) S 346/88

[4.11.88]

Assistant Chief of  
General Staff (Training),  
Ministry of Defence,  
Tanglin,  
Singapore.

## 1. SELETAR RIFLE RANGE.

All that area comprised in part of catchment area (NATURE RESERVE) of Lot 187 Mukim No. 14 (MANDAI) occupied by “SELETAR RIFLE RANGE” containing an area of about 88,489 square metres and bounded approximately as follows:

Commencing at the northernmost corner of the perimeter fence of the aforesaid “SELETAR RIFLE RANGE” which point is 11,620.2 metres North and 3,806.5 metres West of the Survey Department origin of co-ordinates, the boundaries run along successive lines of bearings and distances as under:

<i>Bearing</i>	<i>Distance in metres</i>
103° 29'	136.9
198° 50'	50.0 (to the corner of fence)

thence run along successive lines of the perimeter fences of bearings and distances as under:

<i>Bearing</i>	<i>Distance in metres</i>
198° 50'	70.2
292° 10'	57.6
205° 30'	94.7
202° 44'	45.4
205° 34'	51.8
196° 57'	27.1
206° 06'	77.0
202° 15'	58.1
176° 30'	67.9
216° 22'	64.4

THE SCHEDULE — *continued*

246° 29'	49.1
299° 55'	100.4
346° 48'	38.5
16° 32'	44.7
26° 19'	177.5
26° 19'	154.4
25° 55'	116.9
46° 56'	73.1
87° 40'	12.3

to the point of commencement.

The boundaries of “SELETAR RIFLE RANGE” are more particularly delineated and edged pink on Survey Plan No. 10002 filed in the office of the Chief Surveyor, Singapore.

Assistant Chief of  
General Staff (Training),  
Ministry of Defence,  
Tanglin,  
Singapore.

## 2. BUKIT TIMAH RANGE.

All that area comprised in part of State Land Lots 88<sup>1</sup> and 912 Mukim No. 16 (BUKIT TIMAH RANGE” containing an area of about 56,528 square metres and bounded approximately as follows:

Commencing at the northernmost corner of the aforesaid “BUKIT TIMAH RANGE” which point is 6,941.1 metres North and 7,674.9 metres West of the Survey Department origin of co-ordinates, the boundaries run along successive lines of bearings and distances as under:

<i>Bearing</i>	<i>Distance in metres</i>
104° 26'	26.8 (along fence)
193° 23'	25.7
201° 16'	314.2
201° 16'	100.2



THE SCHEDULE — *continued*

257° 49'	30.9
203° 01'	16.1 (partly along a fence and a gate)
292° 46'	98.6
21° 04'	49.7
17° 09'	96.4
32° 38'	56.9
17° 42'	98.0 (along fence)
0° 59'	65.7
10° 56'	8.9 (along fence)
63° 05'	24.7
72° 24'	39.9
67° 15'	36.0
79° 56'	55.7 (along fence)

to the point of commencement.

The boundaries of “BUKIT TIMAH RANGE” are more particularly delineated and edged pink on Survey Plan No. 10004 filed in the office of the Chief Surveyor, Singapore.

Executive Secretary,  
Singapore Armed  
Forces Sports Association,  
Block 12,  
Central Manpower  
Base Dempsey Road,  
Singapore.

### 3. SINGAPORE GUN CLUB.

All that area comprised in parts of State Land Lots 88<sup>1</sup> and 912 Mukim No. 16 (BUKIT TIMAH) occupied by “SINGAPORE GUN CLUB” containing an area of about 47,711 square metres and bounded approximately as follows:

Commencing at the northernmost corner of the aforesaid “SINGAPORE GUN CLUB” which point is 6,540.1 metres North and 7,932.6 metres West of the Survey Department origin of co-ordinates, the boundaries run along successive lines of bearings and distances as under:

THE SCHEDULE — *continued*

<i>Bearing</i>	<i>Distance in metres</i>
112° 46'	98.6 (partly along a fence and a gate)
23° 01'	16.1
77° 49'	30.9
156° 04'	86.1
218° 31'	69.3
218° 31'	98.7
218° 30'	90.5
218° 30'	28.5
218° 30'	33.5
218° 30'	21.8
219° 01'	45.3
3° 47'	79.3
3° 47'	16.4
3° 46'	32.0
21° 04'	235.3

to the point of commencement.

The boundaries of “SINGAPORE GUN CLUB” are more particularly delineated and edged pink on Survey Plan No. 10004 filed in the office of the Chief Surveyor, Singapore.

(87) S 392/88

[9.12.88]

Base Commander,  
Tengah Air Base,  
Singapore.

TENGAH AIR BASE, SINGAPORE.

(a) All those areas comprising State Land Lots 2<sup>4</sup>, 2<sup>5</sup>, 2<sup>7</sup>, 2<sup>8</sup>, 2<sup>9</sup>, 4<sup>1</sup>, 4<sup>4</sup>, 5<sup>1</sup>, 6<sup>3</sup>, 6<sup>6</sup>, 6<sup>8</sup>, 7<sup>3</sup>, 7<sup>4</sup>, 110, 112, 113, 172, 180, 182 to 186, 188 to 191, 196, 198, 200 to 222, 224, 226, 229 to 265, 269 to 279, 284 to 299, 305, 308 to 338, 340 to 352, 363 to 368, 373, 445, 449, 514, 515, 517, 518, 520 to 544, 553 to 585, 592, 593, part of State Land Lots 6<sup>9</sup>, 6<sup>10</sup>, 8<sup>10</sup>, 8<sup>16</sup>, 8<sup>19</sup>, 8<sup>22</sup>, 8<sup>26</sup>, 91, 135, 167, 171,

THE SCHEDULE — *continued*

175 to 179, 181, 266 to 268, 280, 300 to 304, 306, 307, 339, 353, 362, 369, 370, 399, 545, 548, 549, 552, 587 to 589, 715, 721, Lots 714, 720 State Reserves, State Lands, part of State Lands, Lorong Ayam Jantan, part of Lorong Ayam Borek, part of Ama Keng Road, part of Ayam Dara, Vampire Road, (old) Choa Chu Kang Road, part of Choa Chu Kang Road, in Mukim No. 12 (LIM CHU KANG), and

(b) State Land Lots 8<sup>2</sup>, 9<sup>10</sup>, 111, 113, 116, 120, part of State Land Lots 6<sup>6</sup>, 94, 109, 110, 112, 114, 117 to 119, 121, 122, 158, 350, part of Choa Chua Kang Road, part of State Reserve, in Mukim No. 9 (CHOA CHU KANG) occupied by “TENGAH AIR BASE” containing an area of approximately 6,704,435 square metres and bounded approximately as follows:

Commencing at the northernmost corner of the perimeter fence of the aforesaid “TENGAH AIR BASE” which point is 12,890.4 metres North and 15,789.2 metres West of the Survey Department origin of co-ordinates, the boundaries run along successive lines of fence of bearings and distances as under:

<i>Bearing</i>	<i>Distance in metres</i>
90° 04'	9.0
98° 03'	2.9
105° 04'	3.4
109° 22'	8.9
113° 43'	6.0
115° 38'	3.2
123° 50'	6.0
129° 20'	6.0

THE SCHEDULE — *continued*

134° 47'	6.0
140° 49'	3.2
145° 40'	6.0
148° 20'	71.6
147° 06'	11.9
144° 36'	12.1
141° 58'	6.0
133° 30'	6.0
125° 02'	6.1
117° 04'	38.1
111° 50'	20.4
112° 54'	6.1
115° 41'	8.9
118° 02'	6.0
119° 32'	9.1
121° 17'	18.1
122° 18'	12.0
123° 47'	9.0
125° 49'	9.0
127° 37'	6.1
128° 51'	6.2
129° 46'	3.4
131° 59'	6.4
129° 30'	5.5
126° 48'	3.3
119° 39'	11.8
117° 52'	20.7
118° 27'	111.5
124° 59'	15.1

THE SCHEDULE — *continued*

182° 38'	9.9
141° 02'	14.6
95° 22'	7.4 (along a gate)
119° 26'	10.9
19° 13'	8.5
122° 37'	39.2
42° 28'	12.0 (partly along a gate)
60° 01'	14.5
60° 06'	70.0
60° 19'	67.4
54° 10'	38.0
71° 44'	29.1
69° 48'	20.6
64° 17'	73.0
148° 30'	45.6
106° 55'	39.6
110° 44'	29.2
121° 14'	51.7
79° 15'	19.6
155° 32'	76.5
184° 22'	51.7
179° 31'	16.5
182° 58'	26.0
105° 07'	200.8 (partly along a gate)
129° 13'	83.4
118° 02'	26.1
140° 58'	89.3

THE SCHEDULE — *continued*

thence along a line on a bearing of 169° 58' for a distance of 124.4 metres to a point at the northernmost corner of lot 335, thence the boundaries run along successive lines of bearings and distances as under:

<i>Bearing</i>	<i>Distance in metres</i>
107° 38'	57.0
82° 49'	9.0
82° 49'	56.4
73° 32'	38.2
55° 12'	20.8
55° 12'	57.5
73° 19'	69.8
105° 02'	62.7
129° 16'	51.7
170° 17'	14.1
170° 17'	76.4
209° 50'	26.2
209° 50'	90.6
186° 10'	80.7
245° 38'	29.2
245° 38'	32.3
265° 01'	34.3
233° 52'	69.9
263° 21'	63.0
225° 57'	24.9
225° 57'	41.3
271° 51'	45.3
208° 40'	40.7
194° 10'	53.9

THE SCHEDULE — *continued*

231° 13'	10.1
231° 13'	34.4
281° 11'	54.6
281° 12'	50.2
286° 53'	87.0
311° 27'	42.2
311° 27'	84.1
327° 16'	88.2
315° 35'	113.3
338° 56'	42.4
326° 55'	56.1
326° 55'	72.8
276° 46'	45.0
303° 16'	36.3
269° 02'	8.5
269° 02'	59.8
222° 00'	17.6
222° 00'	50.9
229° 15'	50.3

thence along a line on a bearing of 158° 06' for a distance of 50.0 metres to a point where it meets a fence, and thence along the fence of bearings and distances as under:

<i>Bearing</i>	<i>Distance in metres</i>
131° 42'	228.2
135° 53'	23.9
143° 50'	30.0
153° 02'	26.9
161° 18'	23.6
168° 11'	30.1

THE SCHEDULE — *continued*

179° 18'	32.5
188° 40'	29.6
197° 47'	29.8
207° 02'	29.4
214° 21'	11.9
218° 08'	18.7
223° 11'	15.1
228° 38'	15.3
236° 12'	116.5
210° 19'	407.3
141° 58'	56.2
139° 31'	11.7
136° 05'	9.0
134° 38'	9.1
130° 59'	9.0
126° 35'	12.1
124° 11'	9.0
121° 03'	8.9
117° 03'	12.2
112° 30'	15.0
108° 24'	12.0
105° 34'	24.2
99° 40'	6.0
78° 08'	11.9
64° 38'	9.2
55° 20'	3.1
48° 18'	6.0
30° 02'	50.6
28° 10'	80.4



THE SCHEDULE — *continued*

8° 00'	92.4
20° 07'	30.4
17° 00'	29.8
74° 48'	25.7
76° 50'	117.8
26° 35'	82.7
74° 24'	33.2
97° 46'	33.5
165° 40'	30.5
158° 50'	30.6
109° 50'	88.1
20° 56'	123.4
72° 29'	30.0
85° 46'	30.0
170° 25'	25.0
182° 30'	26.0
189° 38'	29.8
170° 59'	29.7
161° 48'	29.8
158° 25'	29.9
173° 47'	59.8
182° 21'	58.9
230° 09'	105.8
139° 40'	69.6
142° 16'	11.9
145° 55'	8.9
148° 42'	9.0
151° 20'	9.0
154° 07'	9.1

THE SCHEDULE — *continued*

157° 29'	8.9
160° 05'	9.0
162° 06'	8.9
163° 49'	6.0
166° 55'	8.8
170° 52'	12.0
173° 32'	9.1
177° 22'	12.0
180° 41'	12.1
183° 35'	8.9
187° 48'	12.1
190° 11'	9.0
193° 51'	8.9
195° 59'	9.0
199° 27'	12.1
202° 18'	9.0
205° 46'	9.0
208° 35'	9.0
211° 32'	12.0
214° 10'	149.8
214° 32'	9.0
220° 58'	8.8
224° 41'	12.0
228° 03'	77.3
224° 07'	6.0
216° 05'	6.1
208° 26'	5.7
200° 48'	6.1
190° 41'	5.5

THE SCHEDULE — *continued*

185° 31'	5.5
175° 29'	5.5
170° 02'	5.4
161° 23'	6.0
150° 12'	5.9
142° 39'	5.9
138° 05'	6.1
134° 03'	150.1
136° 06'	8.8
139° 28'	8.9
145° 34'	6.0
152° 52'	9.0
155° 28'	11.6
160° 48'	9.1
166° 50'	8.9
173° 45'	6.1
177° 19'	5.9
180° 26'	8.9
185° 47'	8.9
190° 33'	9.0
196° 17'	5.9
200° 56'	6.0
205° 06'	8.9
208° 20'	5.9
213° 09'	8.9
223° 27'	6.1
235° 10'	5.8
238° 51'	9.1
241° 29'	9.1

THE SCHEDULE — *continued*

244° 36'	9.0
247° 37'	6.0
250° 18'	9.1
251° 46'	9.0
252° 20'	21.0
255° 06'	17.6
258° 14'	11.7
263° 52'	129.3
263° 53'	7.4 (along a gate)
263° 45'	56.3
250° 40'	5.6
244° 32'	8.5
234° 06'	6.1
255° 12'	9.0
216° 11'	8.9
207° 27'	6.1
199° 35'	6.0
194° 43'	5.8
189° 57'	186.6
203° 03'	43.7
195° 36'	44.9
194° 33'	9.0
193° 14'	243.2
190° 35'	19.1
194° 39'	7.9
284° 20'	11.0
195° 06'	195.8

THE SCHEDULE — *continued*

to meet a point on the concrete beacon wall, thence generally along the said wall or bearings and distances as under:

<i>Bearing</i>	<i>Distance in metres</i>
315° 38'	0.8
225° 37'	2.9
135° 38'	0.8

to a fence, thence along successive lines of fence of bearings and distances as under:

<i>Bearing</i>	<i>Distance in metres</i>
257° 50'	7.0
257° 26'	47.9

to a point on the pillar, thence along it on a bearing of 343° 12' and distance of 0.2 metre to a point where it meets a fence, thence along successive lines of fence of bearings and distances as under:

<i>Bearing</i>	<i>Distance in metres</i>
317° 29'	8.3
44° 59'	11.0
312° 51'	26.6
252° 14'	11.0 (partly along a gate)
226° 55'	2.8
139° 02'	9.4
219° 12'	15.3 (partly along 3 gates)
322° 15'	2.2
224° 25'	2.0 (partly along a pillar and outer wall of block 112)
314° 25'	0.1 (along outer wall of block 112)

THE SCHEDULE — *continued*

224° 25'	3.7 (along outer wall of block 112)
178° 15'	14.5
170° 32'	4.0
255° 20'	16.6
349° 09'	4.3 (partly along a gate)
255° 49'	18.2
256° 00'	28.5
261° 15'	30.2
257° 32'	82.9
235° 08'	64.3
234° 57'	55.6
325° 06'	45.3
235° 01'	30.5
145° 00'	45.1
235° 13'	117.0
238° 00'	6.1 (along a gate)
237° 47'	76.0
237° 38'	96.9
237° 48'	76.3
259° 34'	8.9
261° 53'	11.8
266° 23'	12.6
269° 22'	12.5
273° 07'	12.5
277° 02'	11.6
279° 23'	12.1
283° 40'	12.2

THE SCHEDULE — *continued*

286° 32'	12.2
289° 47'	12.5
291° 15'	12.2
296° 06'	12.1
297° 51'	12.3
297° 44'	24.9
305° 53'	38.3
306° 07'	34.0
313° 35'	14.7
304° 24'	115.5
22° 28'	0.6
303° 02'	2.2
225° 30'	0.6
304° 18'	22.1
295° 28'	42.7
311° 31'	13.1
274° 43'	15.6 (partly along 2 gates)
280° 18'	18.7
302° 00'	5.3
277° 07'	27.0
275° 30'	22.8
3° 25'	3.1
274° 09'	6.0
181° 50'	3.2
272° 44'	44.8
270° 39'	59.5
271° 52'	77.5
1° 15'	2.4

THE SCHEDULE — *continued*

274° 35'	6.5
184° 01'	2.7
273° 13'	296.6
272° 46'	29.8
271° 06'	63.1
272° 11'	59.7
278° 43'	18.0
285° 40'	27.2
292° 30'	5.9
299° 43'	17.9
295° 51'	152.5
300° 01'	86.5
305° 47'	10.6
10° 46'	101.5
17° 15'	120.6
17° 20'	7.4 (along a gate)
16° 58'	64.1
17° 56'	66.2
286° 23'	6.4
17° 07'	171.0
19° 11'	104.0
21° 48'	5.5
22° 54'	68.3
31° 55'	42.9
34° 42'	37.7
123° 48'	36.5
33° 50'	30.4
303° 55'	36.6
28° 39'	0.8



THE SCHEDULE — *continued*

301° 43'	8.2 (partly along a gate)
33° 48'	407.8
78° 38'	11.7
123° 50'	7.0
33° 58'	12.1 (partly across 3 pillars and 2 gates)
303° 43'	7.0
347° 30'	11.3
33° 29'	47.1
123° 52'	16.5
34° 02'	4.4 (along a gate)
303° 36'	16.5
33° 48'	58.9
123° 41'	43.4
33° 39'	7.6
304° 01'	4.3
33° 23'	7.0 (along outer wall of block 4)
303° 44'	3.0 (along outer wall of block 4)
31° 46'	2.1
303° 22'	10.3
213° 59'	9.1
303° 27'	21.4
303° 29'	4.3
33° 21'	148.7
123° 13'	34.4
213° 08'	2.3
122° 45'	1.5

THE SCHEDULE — *continued*

213° 27'	8.8
123° 37'	46.7
33° 24'	32.3
303° 36'	46.5
213° 54'	16.5
303° 09'	36.2
31° 39'	34.6
36° 06'	18.9
36° 53'	61.4
74° 25'	6.7
22° 42'	12.1 (partly along a gate)
33° 14'	115.4
23° 03'	2.8
2° 57'	337.8
64° 59'	9.0
3° 34'	260.8
349° 49'	23.6
356° 52'	7.4 (along a gate)
346° 59'	21.2
346° 24'	11.9
344° 58'	11.9
342° 12'	12.2
341° 18'	15.0
340° 08'	15.0
338° 27'	15.2
337° 14'	277.9
337° 21'	204.4
337° 57'	11.9

THE SCHEDULE — *continued*

339° 01'	21.0
339° 42'	21.0
341° 59'	6.0
353° 01'	8.9
355° 52'	12.3
356° 29'	14.9
14° 03'	39.6
10° 18'	23.7
308° 25'	26.2
357° 53'	45.1
46° 58'	8.3
47° 28'	11.2
21° 08'	2.8
18° 18'	5.2
291° 36'	2.4
294° 30'	3.1
299° 57'	2.9
301° 46'	3.0
311° 22'	3.0
321° 22'	2.9
329° 24'	3.0
337° 47'	3.0
357° 46'	38.9
93° 58'	6.1
358° 08'	4.9
273° 55'	6.2
359° 20'	5.8
0° 55'	6.0
3° 04'	9.0

THE SCHEDULE — *continued*

6° 31'	9.1
9° 21'	5.9
10° 23'	6.2
12° 15'	2.9
13° 11'	3.0
14° 17'	9.1
16° 15'	14.9
90° 45'	66.1
68° 32'	44.5
72° 51'	3.1
74° 13'	60.0
69° 33'	44.4
154° 09'	3.7
67° 29'	5.1
335° 25'	3.5
69° 42'	62.9
70° 44'	51.5
73° 08'	3.0
78° 31'	5.8
81° 19'	9.1
84° 34'	9.0
86° 19'	9.3
88° 10'	8.9
74° 58'	3.0
69° 32'	41.6
71° 42'	2.9
95° 05'	3.1
97° 55'	32.9
98° 20'	3.0

THE SCHEDULE — *continued*

99° 30'	3.1
97° 47'	27.0
96° 17'	116.9
94° 07'	3.0
91° 02'	6.0
85° 10'	6.0
76° 38'	6.0
73° 06'	3.0
69° 30'	5.9
66° 37'	3.0
60° 55'	9.0
51° 16'	5.9
42° 24'	3.1

thence along a line on a bearing of 149° 19' for a distance of 12.1 metres to a point where it meets a fence, and thence along the fence of bearings and distances as under:

<i>Bearing</i>	<i>Distance in metres</i>
6° 55'	26.9
10° 03'	6.0
12° 50'	6.0
16° 40'	8.9
21° 42'	15.0
24° 19'	9.0
28° 11'	6.1
30° 33'	5.9
37° 09'	5.8
43° 23'	6.1
55° 58'	6.1
62° 21'	3.7

THE SCHEDULE — *continued*

65° 38'	8.1
69° 13'	6.1
74° 00'	6.0
77° 01'	5.8
79° 27'	6.3
81° 01'	6.1
84° 55'	8.9
87° 00'	11.9
90° 03'	12.0
92° 06'	6.0
97° 13'	6.0
102° 59'	6.0
107° 44'	6.0
110° 37'	18.1
106° 59'	23.8
100° 41'	15.1
93° 28'	9.0
74° 43'	6.3
90° 47'	2.8
65° 53'	101.7
69° 15'	6.1
74° 05'	6.1
78° 17'	3.2
85° 37'	2.9

to the point of commencement.

The boundaries of “TENGAH AIR BASE” are more particularly delineated and edged pink on Survey Plan Nos. 10008 and 20001 filed in the office of the Chief Surveyor, Singapore.

THE SCHEDULE — *continued*

(88) Commander,  
Paya Lebar Airbase

PAYA LEBAR AIRPORT.

All that area comprised in Lots 80X, 81L, 82C, 83M, 85V, 87T, 88A, 89K, 92K, 213M, 214W, 254M, 583N, 584X, 628M, 629W, 631M, 632W, 836C, 838W, 1367W, 1368V, 3860X, 4013L, 4015M, 4017V, 7409W, 7410C, 8566V, 8567P, 8568T, 8569A, 8570P, 8623W, 8624V, 8625P, 8626T, 8627A, 8629N, 8630A, 8631K, 8633X, 8634L, 8635C, 8636M, 8637W, 8638V, 8639P, 8640W, 8706L, 8710C, 99512A, 99514N, 99517C, 99518M, 99520C, 99522W, 99523V, 99524P, 99526A, 99528N, 99532X, 99533L, 99534C, 99541P, 99542T, 99544K, 99545N, 99546X, 99548C, 99550L, 99551C, 99556T, 99557A, 99558K, 99559N, 99560A, 99703T and part of Lots 706P, 7412W, 8705X, 8707C, 8708M, 8709W, 8728P, 8729T, 99529X, 99530K, 99531N, 99540V, 99562N, 99563X in Mukim No. 22 ; Lots 54P, 60K, 61N, 62X, 71P, 78C, 80L, 271X, 301M, 302W, 347W, 348V, 349P, 350W, 351V, 352P, 354A, 789X, 2068C, 3916C, 3917M, 3919V, 3920M, 3921W, 3923P, 3924T, 3925A, 3926K, 3927N, 3928X, 3929L, 3930N, 3931X, 3932L, 3933C, 3934M, 3935W, 3936V, 3937P, 3938T, 3939A, 3940P, 3941T, 3942A, 3943K, 3944N, 3945X, 3946L, 3947C, 3948M, 3949W, 3951M, 3952W, 3953V, 3954P, 3955T, 3956A, 3957K, 3958N, 3959X, 4321X, 4398N, 4399X, 4529X, 4530K, 5543P, 5544T, 5545A, 5967L, 99417P, 99418T, 99419A, 99420P, 99421T, 99422A, 99424N, 99425X, 99426L, 99427C, 99428M, 99429W, 99430C, 99431M, 99432W, 99433V, 99434P, 99437K, 99438N, 99440K, 99441N, 99448P, 99449T, 99450V, 99451P, 99452V, 99453A, 99456X, 99457L and part of Lots

THE SCHEDULE — *continued*

76X, 81C, 84V, 261W, 263P, 265A, 272L, 667K, 2658N, 3922V, 4392W, 4394P, 4396A, 4527K, 4621X, 4622L, 7675N, 99415W, 99416V, 99455N, 99459M in Mukim No. 23; Lot 1154P and part of Lots 37X, 1155T, 6447V, 6460L, 99334M, 99335W, 99336V in Mukim No. 28; Lot 1765A and part of Lots 329K, 340M, 1764T, 1766K, 1878W in Mukim No. 29; and Lots 11A, 13N, 14X, 15L, 21W, 53V, 54P, 57K, 58N, 59X, 60K, 61N, 62X, 63L, 64C, 66W, 67V, 68P, 69T, 70V, 71P, 72T, 73A, 74K, 75N, 76X, 77L, 78C, 79M, 80L, 81C, 82M, 83W, 84V, 95C, 97W, 98V, 114A, 115K, 116N, 117X, 118L, 119C, 120X, 121L, 123M, 124W, 125V, 127T, 128A, 129K, 131A, 132K, 134X, 136C, 137M, 141W, 146K, 147N, 148X, 149L, 156V, 169W, 335P, 336T, 337A, 339N, 346M, 347W, 348V, 350W, 351V, 352P, 353T, 354A, 355K, 356N, 357X, 358L, 359C, 360X, 361L, 362C, 363M, 364W, 365V, 366P, 367T, 368A, 369K, 370T, 371A, 372K, 373N, 374X, 375L, 376C, 377M, 378W, 379V, 380M, 381W, 382V, 383P, 429X, 9609P, 99610W, 99629K, 99630T, 99632K, 99633N, 99635L, 99636C, 99643P, 99646K, 99649L, 99663K, 99674P, 99675T, 99676A, 99677K, 99679X, 99680K, 99681N, 99683L, 99686W, 99687V, 99707L, 99727W, 99729P, 99732P, 99741L, 99756C, 99759V, 99765A, 99770N, 99771X, 99775W, 99782A, 99783K, 99785X, 99786L, 99787C, 99797K, 99804P, 99805T, 99807P, 99822T, 99823A, 99824K, 99825N, 99826X, 99827L, 99828C, 99829M, 99830L, 99831C, 99832M, 99833W, 99834V, 99835P, 99837A, 99839N, 99840A, 99841K, 99842N, 99843X, 99844L, 99845C, 99846M, 99847W, 99848V, 99849P, 99852P, 99855K, 99856N, 99859C,



THE SCHEDULE — *continued*

99860X, 99861L, 99862C, 99863M,  
 99864W, 99866P, 99868A, 99871A,  
 99872K, 99876C, 99877M, 99878W,  
 99879V, 99881W, 99882V, 99883P,  
 99884T, 99889L, 99896V, 99897P, 99898T,  
 99900N, 99902L, 99907P, 99908T, 99909A,  
 99911T, 99922W, 99925T, 99953W,  
 99956T, 99957A, 99960A, 99961K,  
 99962N, 99963X, 99964L, 99965C,  
 99968V, 99969P and part of Lots 20M,  
 25A, 26K, 91K, 96M, 122C, 126P, 130T,  
 133N, 135L, 142V, 150N, 151X, 155W,  
 327L, 328C, 335P, 338K, 345C, 349P,  
 427K, 99608V, 99652L, 99655W, 99657P,  
 99659A, 99662A, 99672W, 99689T,  
 99731V, 99733T, 99760M, 99763P,  
 99778C, 99814C, 99821P, 99828C,  
 99886K, 99888X, 99893C, 99899A,  
 99953W, 99955P, 99970W, 99971V,  
 99972P in Mukim No. 30 containing an  
 area of about 7,214,739 square metres and  
 bounded approximately as follows:

Commencing at a point which is 38,859.086  
 metres North and 38,28.614 metres East of  
 the Singapore Land Authority's origin of co-  
 ordinates (30,000 metres North, 30,000  
 metres East), the boundary runs along  
 successive lines of bearings and distances  
 approximately as follows:

<i>Bearing</i>	<i>Distance in metres</i>
203° 12' 52"	46.252 (along a fence)
203° 08' 35"	52.840 (along a fence)
203° 13' 27"	50.879 (along a fence)
203° 17' 58"	48.272 (along a fence)

THE SCHEDULE — *continued*

203° 04' 32"	48.407 (along a fence)
203° 07' 56"	57.077 (along a fence)
203° 22' 16"	47.559 (along a fence)
203° 27' 36"	20.058 (along a fence)
203° 44' 01"	41.400 (along a fence)
204° 06' 22"	48.277 (along a fence)
202° 55' 46"	45.493 (along a fence)
202° 51' 40"	39.644 (along a fence)
203° 02' 14"	47.307 (along a fence)
203° 10' 15"	53.924 (along a fence)
204° 05' 53"	53.393 (along a fence)
203° 57' 20"	47.381 (along a fence)
203° 58' 49"	47.083 (along a fence)
203° 59' 25"	40.441 (along a fence)
204° 05' 36"	48.540 (along a fence)
204° 03' 12"	48.477 (along a fence)
203° 57' 28"	47.827 (along a fence)

THE SCHEDULE — *continued*

203° 58' 01"	47.908 (along a fence)
203° 43' 46"	48.395 (along a fence)
203° 14' 15"	48.369 (along a fence)
209° 35' 51"	9.815 (along a fence)
204° 01' 30"	48.302 (along a fence)
204° 06' 57"	48.280 (along a fence)
204° 06' 55"	48.627 (along a fence)
204° 05' 57"	48.512 (along a fence)
204° 06' 04"	46.366 (along a fence)
204° 09' 34"	50.974 (along a fence)
204° 10' 53"	48.517 (along a fence)
204° 07' 29"	55.724 (along a fence)
204° 08' 25"	939.027
212° 03' 56"	32.832 (along a fence)
228° 50' 04"	42.689 (along a fence)
228° 50' 08"	41.674 (along a fence)
228° 52' 38"	44.980 (along a fence)
228° 52' 14"	36.137 (along a fence)

THE SCHEDULE — *continued*

228° 55' 40"	37.660 (along a fence)
228° 52' 16"	74.753 (along a fence)
228° 45' 53"	55.986 (along a fence)
228° 37' 53"	45.896 (along a fence)
228° 54' 10"	50.851 (along a fence)
228° 52' 54"	266.488
229° 49' 58"	36.574 (along a fence)
229° 49' 11"	38.031 (along a fence)
229° 45' 42"	40.077 (along a fence)
227° 36' 46"	21.259 (along a fence)
229° 01' 57"	27.298 (along a fence)
229° 00' 51"	32.883 (along a fence)
228° 46' 02"	30.202 (along a fence)
232° 25' 32"	14.392 (along a fence)
232° 31' 46"	49.290 (along a fence)
232° 30' 17"	36.303 (along a fence)
232° 38' 06"	16.368 (along a fence)

THE SCHEDULE — *continued*

309° 28' 58"	27.554 (along a fence)
262° 56' 33"	7.788 (along a fence)
246° 43' 59"	7.348 (along a fence)
215° 46' 07"	2.693 (along a fence)
209° 54' 09"	2.597 (along a fence)
335° 13' 36"	0.763
213° 11' 11"	27.429
272° 35' 22"	173.325
180° 00' 00"	120.396
270° 11' 00"	17.103
180° 20' 00"	46.000
180° 18' 00"	20.653
270° 17' 38"	188.677
270° 36' 09"	55.301
255° 14' 00"	175.479
279° 01' 00"	98.556
214° 58' 41"	2.849
282° 15' 13"	12.230 (along a fence)
282° 39' 54"	12.202 (along a fence)
283° 52' 20"	12.186 (along a fence)
284° 29' 03"	12.203 (along a fence)
285° 24' 38"	14.624 (along a fence)
286° 14' 41"	12.187 (along a fence)

THE SCHEDULE — *continued*

286° 48' 51"	12.202 (along a fence)
287° 47' 12"	12.195 (along a fence)
288° 35' 12"	12.209 (along a fence)
288° 55' 23"	11.287 (along a fence)
290° 07' 44"	13.179 (along a fence)
291° 14' 19"	24.744 (along a fence)
291° 25' 09"	6.628 (along a gate)
291° 25' 44"	24.779 (along a fence)
291° 29' 50"	24.007 (along a fence)
291° 22' 46"	13.711
291° 31' 40"	0.941
291° 36' 33"	0.941
291° 41' 10"	0.941
291° 45' 26"	0.941
291° 50' 40"	0.941
291° 54' 56"	0.941
291° 59' 41"	0.941
292° 04' 26"	0.941
292° 09' 02"	0.941
292° 13' 56"	0.941
292° 18' 12"	0.941
292° 22' 57"	0.941
292° 27' 42"	0.941

THE SCHEDULE — *continued*

292° 32' 27"	0.941
292° 37' 12"	0.941
292° 41' 28"	0.941
292° 46' 41"	0.941
292° 51' 06"	0.941
292° 55' 22"	0.941
293° 00' 36"	0.941
293° 04' 52"	0.941
293° 09' 45"	0.941
293° 14' 22"	0.941
293° 18' 55"	0.941
293° 24' 00"	0.941
293° 28' 16"	0.941
293° 32' 50"	0.941
293° 37' 55"	0.941
293° 42' 19"	0.941
293° 47' 13"	0.941
293° 51' 29"	0.941
293° 56' 23"	0.941
294° 00' 59"	0.941
294° 05' 32"	0.941
294° 10' 26"	0.941
294° 15' 02"	0.941
294° 19' 56"	0.941
294° 24' 20"	0.941
294° 28' 45"	0.941
294° 33' 59"	0.941
294° 38' 15"	0.941
294° 42' 58"	0.941

THE SCHEDULE — *continued*

294° 47' 33"	0.941
294° 52' 27"	0.941
294° 56' 52"	0.941
295° 01' 46"	0.941
295° 06' 30"	0.941
295° 11' 05"	0.941
295° 15' 29"	0.941
295° 20' 14"	0.941
295° 25' 08"	0.941
295° 29' 42"	0.941
295° 34' 27"	0.941
295° 38' 51"	0.941
295° 43' 45"	0.941
295° 48' 10"	0.941
295° 53' 14"	0.941
295° 57' 29"	0.941
296° 02' 32"	0.941
296° 06' 47"	0.941
296° 11' 51"	0.941
296° 16' 16"	0.941
296° 20' 50"	0.941
296° 25' 54"	0.941
296° 30' 19"	0.941
296° 35' 03"	0.941
296° 39' 27"	0.941
296° 44' 31"	0.941
296° 48' 56"	0.941
296° 53' 30"	0.941
296° 58' 14"	0.941



THE SCHEDULE — *continued*

297° 03' 18"	0.941
297° 07' 23"	0.941
297° 12' 17"	0.941
297° 17' 11"	0.941
297° 21' 26"	0.941
297° 26' 20"	0.941
297° 31' 14"	0.941
297° 35' 39"	0.941
297° 40' 24"	0.941
297° 44' 48"	0.941
297° 49' 42"	0.941
297° 54' 27"	0.941
297° 58' 51"	0.941
298° 03' 26"	0.941
298° 08' 30"	0.941
298° 12' 54"	0.941
298° 17' 29"	0.941
298° 22' 33"	0.941
298° 26' 57"	0.941
298° 31' 42"	0.941
298° 36' 17"	0.941
298° 40' 51"	0.941
298° 45' 45"	0.941
298° 50' 20"	0.941
298° 54' 54"	0.941
298° 59' 39"	0.941
299° 04' 03"	0.941
299° 09' 08"	0.941
299° 13' 23"	0.941

THE SCHEDULE — *continued*

299° 18' 28"	0.941
299° 20' 38"	14.433
299° 20' 38"	68.753
303° 56' 10"	0.756
304° 56' 06"	0.756
305° 55' 09"	0.756
306° 55' 39"	0.756
307° 54' 58"	0.756
308° 54' 35"	0.756
309° 54' 41"	0.756
310° 54' 05"	0.756
311° 54' 00"	0.756
312° 53' 54"	0.756
313° 53' 06"	0.756
314° 53' 34"	0.756
315° 52' 45"	0.756
316° 52' 36"	0.756
317° 52' 09"	0.756
318° 52' 24"	0.756
319° 51' 45"	0.756
320° 51' 30"	0.756
321° 51' 23"	0.756
322° 51' 04"	0.756
323° 50' 34"	0.756
324° 50' 47"	0.756
325° 50' 05"	0.756
326° 50' 23"	0.756
327° 49' 42"	0.756
328° 49' 23"	0.756

THE SCHEDULE — *continued*

329° 49' 18"	0.756
330° 48' 36"	0.756
331° 48' 51"	0.756
332° 48' 16"	0.756
333° 48' 28"	0.756
334° 47' 53"	0.756
335° 47' 42"	0.756
336° 47' 11"	0.756
337° 47' 20"	0.756
338° 46' 33"	0.756
339° 46' 52"	0.756
340° 46' 17"	0.756
341° 45' 59"	0.756
342° 45' 33"	0.756
343° 45' 24"	0.756
344° 45' 27"	0.756
345° 45' 08"	0.756
346° 44' 43"	0.756
347° 44' 18"	0.756
348° 44' 21"	0.756
349° 43' 57"	0.756
350° 43' 38"	0.756
351° 43' 23"	0.756
352° 43' 05"	0.756
353° 43' 03"	0.756
354° 42' 32"	0.756
355° 42' 17"	0.756
356° 42' 03"	0.756
357° 41' 40"	0.756

THE SCHEDULE — *continued*

358° 41' 46"	0.756
359° 41' 21"	0.756
0° 40' 56"	0.756
1° 40' 59"	0.756
2° 40' 11"	0.756
3° 40' 17"	0.756
4° 40' 02"	0.756
5° 39' 52"	0.756
6° 39' 24"	0.756
7° 38' 55"	0.756
8° 39' 08"	0.756
9° 38' 35"	0.756
26° 08' 56"	44.987
20° 39' 20"	10.835
15° 16' 14"	13.950
19° 56' 13"	19.346
21° 06' 39"	21.307
110° 28' 18"	0.963
29° 44' 28"	25.459
308° 49' 47"	1.722
29° 44' 29"	18.664
29° 16' 54"	4.952
28° 44' 01"	0.990
28° 33' 08"	0.990
28° 21' 58"	0.990
28° 10' 47"	0.990
28° 00' 04"	0.990
27° 48' 53"	0.990
27° 38' 01"	0.990

THE SCHEDULE — *continued*

27° 27' 00"	0.990
27° 15' 49"	0.990
27° 04' 57"	0.990
26° 54' 05"	0.990
26° 42' 45"	0.990
26° 32' 21"	0.990
26° 20' 42"	0.990
26° 10' 09"	0.990
25° 58' 59"	0.990
25° 47' 48"	0.990
25° 37' 05"	0.990
25° 25' 54"	0.990
25° 15' 03"	0.990
25° 03' 42"	0.990
24° 53' 09"	0.990
24° 41' 48"	0.990
24° 30' 46"	0.990
24° 20' 04"	0.990
24° 09' 02"	0.990
23° 58' 00"	0.990
23° 46' 58"	0.990
23° 36' 04"	0.990
23° 24' 35"	0.990
23° 14' 09"	0.990
23° 02' 59"	0.990
22° 51' 54"	0.990
22° 40' 53"	0.990
22° 29' 59"	0.990
22° 19' 05"	0.990

THE SCHEDULE — *continued*

22° 07' 52"	0.990
21° 56' 59"	0.990
21° 45' 46"	0.990
21° 34' 52"	0.990
21° 24' 06"	0.990
21° 12' 53"	0.990
21° 01' 48"	0.990
20° 51' 02"	0.990
20° 39' 49"	0.990
20° 29' 11"	0.990
20° 17' 58"	0.990
20° 06' 52"	0.990
19° 55' 47"	0.990
19° 45' 08"	0.990
19° 33' 43"	0.990
19° 22' 57"	0.990
19° 11' 59"	0.990
19° 01' 00"	0.990
18° 49' 55"	0.990
18° 38' 56"	0.990
18° 27' 58"	0.990
18° 09' 43"	1.982
17° 55' 53"	0.989
17° 43' 12"	0.988
17° 38' 51"	0.992
17° 13' 19"	1.979
16° 56' 02"	0.992
17° 00' 05"	0.988
16° 30' 20"	1.980

THE SCHEDULE — *continued*

16° 13' 20"	0.993
16° 04' 25"	0.988
16° 00' 26"	0.991
15° 47' 26"	0.990
15° 17' 39"	0.992
15° 34' 18"	0.989
15° 04' 41"	0.991
14° 51' 31"	0.990
104° 33' 54"	6.369
14° 44' 38"	11.747
14° 44' 25"	6.396
285° 20' 02"	5.233
12° 45' 48"	0.813
12° 42' 44"	0.813
12° 38' 56"	0.813
12° 35' 51"	0.813
12° 32' 22"	0.813
12° 28' 59"	0.813
12° 25' 54"	0.813
12° 22' 01"	0.813
12° 18' 56"	0.813
12° 15' 33"	0.813
12° 12' 04"	0.813
12° 08' 35"	0.813
12° 05' 11"	0.813
12° 02' 07"	0.813
11° 58' 38"	0.813
11° 54' 44"	0.813
11° 51' 45"	0.813

THE SCHEDULE — *continued*

11° 48' 46"	0.813
11° 44' 47"	0.813
11° 41' 23"	0.813
11° 38' 24"	0.813
11° 34' 56"	0.813
11° 31' 02"	0.813
11° 27' 58"	0.813
11° 24' 59"	0.813
11° 21' 10"	0.813
11° 17' 41"	0.813
11° 14' 37"	0.813
11° 11' 13"	0.813
11° 07' 19"	0.813
11° 04' 15"	0.813
11° 00' 51"	0.813
10° 57' 52"	0.813
10° 53' 59"	0.813
10° 51' 00"	0.813
10° 47' 06"	0.813
10° 44' 02"	0.813
10° 40' 38"	0.813
10° 37' 14"	0.813
10° 33' 45"	0.813
10° 30' 16"	0.813
10° 22' 22"	0.400
10° 10' 05"	0.400
9° 57' 57"	0.400
9° 45' 40"	0.400
9° 32' 41"	0.400



THE SCHEDULE — *continued*

9° 20' 24"	0.401
9° 08' 16"	0.400
8° 55' 17"	0.400
8° 43' 51"	0.401
8° 30' 52"	0.401
8° 18' 00"	0.400
8° 06' 36"	0.401
7° 53' 36"	0.400
7° 40' 37"	0.400
7° 29' 26"	0.400
7° 16' 20"	0.401
7° 04' 18"	0.400
6° 51' 19"	0.400
6° 39' 11"	0.400
6° 27' 03"	0.401
6° 14' 09"	0.400
6° 02' 07"	0.400
5° 49' 59"	0.400
5° 37' 00"	0.401
5° 24' 57"	0.400
5° 12' 55"	0.400
4° 59' 56"	0.401
4° 47' 06"	0.400
4° 35' 50"	0.400
4° 22' 05"	0.400
4° 10' 49"	0.401
3° 57' 59"	0.400
3° 45' 56"	0.400
3° 33' 02"	0.400

THE SCHEDULE — *continued*

3° 20' 59"	0.400
3° 08' 05"	0.400
2° 56' 04"	0.400
2° 43' 10"	0.400
2° 31' 59"	0.400
2° 18' 14"	0.401
2° 06' 13"	0.400
1° 54' 11"	0.401
1° 41' 18"	0.400
1° 29' 18"	0.400
1° 17' 16"	0.401
1° 04' 23"	0.400
0° 51' 31"	0.400
0° 39' 29"	0.401
0° 27' 28"	0.400
0° 14' 36"	0.401
0° 02' 35"	0.401
359° 49' 42"	0.401
359° 37' 41"	0.400
359° 19' 13"	0.801
358° 59' 55"	0.401
358° 47' 52"	0.400
358° 35' 53"	0.401
358° 22' 59"	0.400
358° 10' 58"	0.401
357° 58' 04"	0.400
357° 46' 04"	0.401
357° 33' 10"	0.400
357° 21' 09"	0.401

THE SCHEDULE — *continued*

357° 09' 04"	0.400
356° 56' 15"	0.401
356° 44' 10"	0.400
356° 31' 15"	0.400
356° 19' 16"	0.401
356° 06' 18"	0.400
355° 54' 19"	0.401
355° 42' 12"	0.400
355° 29' 22"	0.401
355° 17' 15"	0.400
355° 04' 21"	0.400
354° 52' 18"	0.401
354° 40' 10"	0.400
354° 27' 16"	0.400
354° 15' 14"	0.401
354° 02' 15"	0.400
353° 50' 12"	0.401
353° 38' 04"	0.400
353° 25' 56"	0.400
353° 13' 03"	0.401
353° 00' 04"	0.400
352° 48' 46"	0.400
352° 42' 03"	31.137
350° 23' 17"	9.368
359° 05' 00"	27.091
355° 51' 00"	30.500
350° 34' 00"	4.400
353° 12' 00"	21.200
351° 25' 00"	17.500

THE SCHEDULE — *continued*

345° 29' 00"	24.400
342° 15' 00"	59.200
341° 11' 19"	58.398
341° 32' 51"	36.895 (along a fence)
337° 14' 59"	14.762 (along a fence)
342° 27' 11"	54.098 (along a fence)
344° 40' 58"	19.699 (along a fence)
346° 38' 46"	12.275 (along a fence)
349° 14' 45"	2.468 (along a fence)
350° 49' 19"	14.760 (along a fence)
350° 31' 49"	16.878 (along a fence)
352° 02' 29"	6.274 (along a gate)
352° 33' 38"	5.021 (along a fence)
268° 06' 40"	36.619 (across a road)
293° 29' 43"	22.275
73° 56' 58"	0.162
293° 21' 23"	253.624
203° 14' 18"	67.524
203° 14' 18"	72.023
288° 19' 34"	14.482
287° 51' 38"	31.000 (along a fence)
288° 22' 21"	87.291 (along a fence)

THE SCHEDULE — *continued*

289° 50' 26"	25.084 (along a fence)
292° 53' 14"	24.960 (along a fence)
339° 59' 47"	33.901 (along a fence)
340° 13' 35"	29.967 (along a fence)
342° 02' 30"	44.766 (along a fence)
22° 47' 53"	37.482 (along a fence)
23° 14' 37"	20.723 (along a fence)
22° 31' 48"	65.410 (along a fence)
23° 37' 50"	41.405 (along a fence)
23° 12' 21"	54.027 (along a fence)
23° 04' 56"	47.250 (along a fence)
23° 19' 49"	25.272 (along a fence)
23° 58' 58"	29.830 (along a fence)
22° 57' 51"	30.144 (along a fence)
23° 21' 08"	30.146 (along a fence)
23° 11' 23"	23.916 (along a fence)
22° 42' 02"	31.135 (along a fence)

THE SCHEDULE — *continued*

23° 19' 14"	33.332 (along a fence)
23° 26' 12"	21.889 (along a fence)
23° 15' 55"	35.648 (along a fence)
23° 27' 10"	26.135 (along a fence)
23° 02' 33"	32.528 (along a fence)
23° 06' 20"	44.420 (along a fence)
113° 10' 40"	35.786 (along a fence)
113° 05' 42"	20.855 (along a fence)
112° 57' 15"	30.801 (along a fence)
113° 06' 33"	30.733 (along a fence)
113° 26' 26"	36.251 (along a fence)
62° 10' 26"	30.644 (along a fence)
22° 47' 18"	27.033 (along a fence)
22° 39' 57"	29.932 (along a fence)
23° 34' 32"	30.597 (along a fence)
23° 05' 28"	44.295 (along a fence)
22° 51' 48"	37.725 (along a fence)

THE SCHEDULE — *continued*

23° 10' 51"	39.659 (along a fence)
22° 37' 40"	36.296 (along a fence)
23° 10' 12"	16.789 (along a fence)
28° 28' 10"	30.272 (along a fence)
46° 33' 02"	30.712 (along a fence)
66° 02' 28"	30.678 (along a fence)
82° 39' 44"	30.784 (along a fence)
103° 18' 21"	30.404 (along a fence)
112° 06' 42"	36.428 (along a fence)
85° 20' 36"	15.143 (along a fence)
89° 09' 54"	6.387 (along a fence)
111° 54' 10"	22.156 (along a fence)
74° 09' 04"	9.164 (along a fence)
77° 01' 19"	1.066 (along a fence)
74° 15' 33"	41.553 (along a fence)
74° 16' 07"	60.392 (along a fence)
74° 15' 43"	33.687 (along a fence)
112° 23' 24"	0.377 (along a fence)
74° 18' 12"	30.276 (along a fence)

THE SCHEDULE — *continued*

74° 31' 11"	24.721 (along a fence)
74° 27' 57"	37.973 (along a fence)
73° 37' 43"	2.978 (along a fence)
74° 01' 30"	16.184 (along a fence)
31° 43' 50"	36.802 (along a fence)
31° 33' 36"	47.861 (along a fence)
44° 14' 40"	29.624
31° 31' 16"	44.500 (along a fence)
44° 20' 51"	1.929 (along a fence)
31° 21' 13"	52.285 (along a fence)
31° 21' 56"	41.486 (along a fence)
31° 21' 26"	49.148 (along a fence)
31° 25' 34"	47.176 (along a fence)
31° 11' 10"	47.136 (along a fence)
16° 49' 31"	1.385 (along a fence)
23° 41' 52"	1.404 (along a fence)
31° 36' 31"	6.275 (along a gate)
39° 31' 47"	1.286 (along a fence)
42° 46' 04"	1.799 (along a fence)
31° 25' 45"	53.510 (along a fence)



THE SCHEDULE — *continued*

31° 21' 06"	63.885 (along a fence)
31° 17' 29"	32.871 (along a fence)
31° 23' 55"	44.659 (along a fence)
31° 23' 20"	40.775
31° 15' 14"	45.942 (along a fence)
22° 46' 42"	26.288 (along a fence)
114° 39' 49"	3.954 (along a fence)
31° 11' 36"	22.368 (along a fence)
31° 15' 59"	36.373 (along a fence)
30° 48' 20"	22.402 (along a fence)
33° 58' 17"	4.314 (along a fence)
68° 32' 22"	2.932 (along a fence)
73° 47' 00"	26.114 (along a fence)
73° 35' 16"	8.734 (along a fence)
71° 06' 43"	18.025 (along a fence)
69° 34' 58"	26.762 (along a fence)
67° 46' 48"	6.050 (along a fence)
64° 58' 48"	9.114 (along a fence)
63° 55' 13"	8.871 (along a fence)
63° 22' 47"	3.264 (along a fence)
61° 07' 52"	8.738 (along a fence)

THE SCHEDULE — *continued*

60° 18' 50"	12.005 (along a fence)
57° 38' 54"	29.693 (along a fence)
55° 29' 26"	33.100 (along a fence)
54° 42' 52"	24.013 (along a fence)
51° 16' 03"	11.889 (along a fence)
49° 30' 42"	20.809 (along a fence)
47° 42' 36"	21.006 (along a fence)
47° 14' 41"	12.593 (along a fence)
39° 44' 43"	2.158 (along a fence)
71° 10' 48"	31.823
23° 47' 29"	24.146 (along a fence)
41° 05' 13"	18.715 (across a road)
29° 23' 43"	38.655 (along a fence)
37° 44' 21"	19.439 (along a fence)
30° 06' 56"	14.656 (along a fence)
21° 23' 51"	27.594 (along a fence)
28° 30' 22"	15.531 (along a fence)
26° 04' 46"	12.647 (along a fence)

THE SCHEDULE — *continued*

23° 42' 47"	12.546 (along a fence)
21° 20' 02"	20.005 (along a fence)
21° 02' 09"	12.547 (along a fence)
20° 54' 04"	12.592 (along a fence)
20° 42' 01"	40.037 (along a fence)
20° 40' 18"	35.786 (along a fence)
20° 59' 09"	37.603 (along a fence)
21° 33' 16"	25.065 (along a fence)
24° 25' 13"	22.501 (along a fence)
21° 28' 57"	14.828 (along a fence)
13° 43' 34"	24.104 (along a fence)
14° 26' 49"	2.513 (along a fence)
0° 31' '37"	5.620 (along a fence)
16° 04' 19"	12.032 (along a fence)
20° 35' 10"	34.677 (along a fence)
20° 33' 46"	37.542 (along a fence)
20° 38' 22"	35.098 (along a fence)
20° 36' 47"	30.001 (along a fence)

THE SCHEDULE — *continued*

20° 43' 00"	40.170 (along a fence)
20° 57' 49"	45.219 (along a fence)
22° 06' 53"	22.453 (along a fence)
23° 33' 44"	12.375 (along a fence)
24° 21' 01"	14.884 (along a fence)
29° 30' 13"	12.536 (along a fence)
30° 03' 27"	10.105 (along a fence)
14° 25' 38"	13.911 (along a fence)
17° 48' 52"	2.623 (along a fence)
25° 32' 55"	26.895 (along a fence)
26° 25' 11"	16.666 (along a fence)
30° 59' 17"	2.138 (along a fence)
33° 34' 29"	21.974 (along a fence)
33° 47' 25"	17.200 (along a fence)
26° 02' 36"	12.589 (along a fence)
19° 45' 00"	14.869 (along a fence)
19° 33' 12"	9.967 (along a fence)
19° 38' 10"	12.532 (along a fence)

THE SCHEDULE — *continued*

24° 09' 38"	12.314 (along a fence)
26° 21' 29"	62.793 (along a fence)
26° 19' 43"	24.895 (along a fence)
26° 08' 11"	29.800 (along a fence)
26° 04' 51"	20.018 (along a fence)
26° 56' 35"	12.616 (along a fence)
29° 18' 44"	25.047 (along a fence)
28° 45' 35"	12.466 (along a fence)
26° 17' 17"	19.977 (along a fence)
24° 54' 18"	15.045 (along a fence)
24° 59' 18"	30.015 (along a fence)
27° 01' 09"	2.532 (along a fence)
30° 45' 53"	24.974 (along a fence)
34° 42' 00"	24.933 (along a fence)
42° 20' 46"	2.469 (along a fence)
33° 34' 05"	5.994 (along a fence)
20° 01' 09"	29.857 (along a fence)
17° 59' 38"	29.815 (along a fence)

THE SCHEDULE — *continued*

17° 46' 40"	41.580 (along a fence)
17° 42' 19"	38.681 (along a fence)
15° 19' 01"	6.436 (along a gate)
22° 56' 52"	7.015 (along a fence)
16° 30' 18"	1.891 (along a fence)
21° 28' 06"	62.745 (along a fence)
21° 37' 21"	26.997 (along a fence)
22° 18' 05"	30.032 (along a fence)
23° 21' 48"	50.205 (along a fence)
23° 21' 54"	31.780 (along a fence)
23° 31' 08"	45.770 (along a fence)
23° 14' 47"	18.464 (along a fence)
25° 53' 13"	40.137 (along a fence)
29° 55' 53"	12.005 (along a fence)
35° 46' 32"	14.294 (along a fence)
40° 21' 54"	19.742 (along a fence)
48° 24' 44"	15.165 (along a fence)
48° 21' 57"	2.865 (along a fence)
52° 00' 35"	21.143 (along a fence)

THE SCHEDULE — *continued*

51° 32' 12"	3.024 (along a fence)
54° 10' 01"	12.109 (along a fence)
55° 28' 46"	6.045 (along a fence)
55° 46' 42"	20.905 (along a fence)
61° 09' 07"	26.469 (along a fence)
61° 05' 52"	26.484 (along a fence)
61° 04' 54"	29.734 (along a fence)
62° 31' 25"	19.529 (along a fence)
62° 37' 28"	40.863 (along a fence)
65° 41' 10"	26.901 (along a fence)
66° 52' 12"	6.183 (along a fence)
68° 38' 20"	24.407 (along a fence)
71° 03' 45"	16.424 (along a fence)
70° 38' 10"	18.591 (along a fence)
76° 06' 09"	9.684 (along a fence)
78° 13' 00"	2.998 (along a fence)
81° 46' 07"	3.037 (along a fence)
90° 55' 39"	15.256 (along a fence)
99° 20' 45"	15.310 (along a fence)

THE SCHEDULE — *continued*

102° 47' 11"	10.494 (along a fence)
105° 34' 18"	4.694 (along a fence)
103° 45' 21"	8.539 (along a fence)
108° 48' 46"	6.665 (along a fence)
111° 17' 03"	9.195 (along a fence)
110° 47' 22"	9.256 (along a fence)
115° 15' 50"	34.191 (along a fence)
116° 22' 30"	21.595 (along a fence)
116° 10' 55"	9.234 (along a fence)
124° 30' 02"	15.462 (along a fence)
124° 44' 54"	15.346 (along a fence)
133° 15' 56"	18.086 (along a fence)
127° 19' 35"	0.052 (along a fence)
141° 57' 02"	15.197 (along a fence)
147° 18' 45"	29.719 (along a fence)
152° 16' 42"	32.557 (along a fence)
117° 25' 57"	4.362 (along a fence)
119° 16' 18"	7.899 (along a fence)
118° 31' 15"	18.249 (along a fence)
174° 21' 02"	12.319 (along a fence)
165° 01' 56"	14.287 (along a fence)



THE SCHEDULE — *continued*

169° 36' 46"	2.760 (along a fence)
171° 31' 07"	19.136 (along a fence)
172° 22' 48"	13.490 (along a fence)
173° 54' 43"	25.142 (along a fence)
174° 24' 30"	3.558 (along a fence)
176° 28' 58"	40.447 (along a fence)
176° 14' 14"	29.525 (along a fence)
177° 18' 13"	51.361 (across a road)
183° 11' 51"	24.050 (along a fence)
183° 10' 40"	23.985 (along a fence)
182° 02' 06"	11.765 (along a fence)
181° 16' 22"	7.564 (along a fence)
184° 28' 21"	16.653 (along a fence)
173° 44' 35"	12.947 (along a fence)
174° 24' 43"	6.593 (along a fence)
174° 05' 19"	1.025 (along a fence)
173° 29' 37"	20.530 (along a fence)
173° 29' 21"	39.858 (along a fence)
173° 42' 34"	28.477 (along a fence)

THE SCHEDULE — *continued*

173° 17' 00"	32.304 (along a fence)
170° 36' 55"	33.740 (along a fence)
170° 07' 58"	24.949 (along a fence)
168° 15' 56"	16.764 (along a fence)
167° 54' 39"	13.183 (along a fence)
165° 34' 08"	30.647 (along a fence)
162° 54' 22"	30.726 (along a fence)
167° 30' 58"	26.970 (along a fence)
167° 32' 22"	30.055 (along a fence)
131° 08' 15"	26.867 (along a fence)
133° 20' 12"	9.015 (along a fence)
134° 04' 44"	20.774 (along a fence)
134° 41' 31"	36.747 (along a fence)
140° 38' 35"	22.819 (along a fence)
140° 28' 16"	18.329 (along a fence)
147° 01' 49"	16.443 (along a fence)
142° 14' 19"	11.882 (along a fence)

THE SCHEDULE — *continued*

127° 51' 06"	35.719 (along a fence)
157° 15' 15"	5.778 (along a fence)
127° 14' 01"	8.026 (along a fence)
140° 35' 08"	23.760 (along a fence)
135° 54' 27"	41.443 (along a fence)
135° 57' 03"	41.170 (along a fence)
135° 53' 10"	43.746 (along a fence)
135° 53' 04"	48.573 (along a fence)
135° 55' 13"	46.170 (along a fence)
135° 59' 01"	43.899 (along a fence)
135° 59' 44"	46.054 (along a fence)
136° 01' 58"	46.131 (along a fence)
135° 56' 43"	36.167 (along a fence)
136° 19' 30"	1.055 (along a fence)
136° 08' 05"	8.925 (along a fence)
135° 26' 30"	17.693 (across a road)
135° 41' 26"	28.044 (along a fence)
135° 46' 13"	31.046 (along a fence)
135° 46' 28"	55.227 (along a fence)

THE SCHEDULE — *continued*

to the point of commencement.

Excluding all that area contained in Parcels A, B, C and D as described below :

## (1) PARCEL A

All that area comprised in Lot 7415T in Mukim No. 22 containing an area of about 7,175 square metres and bounded approximately as follows:

Commencing at a point which is 36,741.232 metres North and 34,935.746 metres East of the Singapore Land Authority's origin of co-ordinates (30,000 metres North, 30,000 metres East), the boundary runs along successive lines of bearings and distances approximately as follows:

<i>Bearing</i>	<i>Distance in metres</i>
203° 16' 20"	106.769
293° 20' 45"	70.443
23° 13' 43"	72.766
113° 08' 40"	10.189
23° 18' 00"	33.849
113° 14' 15"	60.296

to the point of commencement.

## (2) PARCEL B

All that area comprised in Lots 4439K and 4440T in Mukim No. 22 containing an area of about 24,485 square metres and bounded approximately as follows:

Commencing at a point which is 36,937.171 metres North and 35,191.502 metres East of the Singapore Land Authority's origin of co-ordinates (30,000 metres North, 30,000 metres East), the boundary runs along successive lines of bearings and distances approximately as follows:

THE SCHEDULE — *continued*

<i>Bearing</i>	<i>Distance in metres</i>
203° 17' 40"	160.670
293° 07' 20"	36.196
293° 07' 20"	116.204
23° 17' 40"	160.670
113° 07' 00"	115.759
113° 07' 00"	36.627

to the point of commencement.

## (3) PARCEL C

All that area comprised in Lot 3428M in Mukim No. 22 containing an area of about 18,697 square metres and bounded approximately as follows:

Commencing at a point which is 37,476.634 metres North and 35,320.895 metres East of the Singapore Land Authority's origin of co-ordinates (30,000 metres North, 30,000 metres East), the boundary runs along successive lines of bearings and distances approximately as follows:

<i>Bearing</i>	<i>Distance in metres</i>
203° 26' 50"	93.468
112° 37' 00"	5.308
203° 00' 10"	59.600
292° 55' 20"	21.150
203° 06' 00"	58.396
165° 37' 00"	3.716
112° 57' 20"	23.214
203° 10' 00"	63.668
162° 19' 10"	26.300
293° 11' 30"	88.534
23° 09' 30"	297.832

THE SCHEDULE — *continued*

113° 07' 00" 61.966

to the point of commencement.

## (4) PARCEL D

All that area comprised in part of Lot 4392W in Mukim No. 23 containing an area of about 160 square metres and bounded approximately as follows:

Commencing at a point which is 36,361.438 metres North and 35,352.770 metres East of the Singapore Land Authority's origin of co-ordinates (30,000 metres North, 30,000 metres East), the boundary runs along successive lines of bearings and distances approximately as follows:

<i>Bearing</i>	<i>Distance in metres</i>
280° 03' 13"	12.718 (along a fence)
11° 03' 53"	16.098 (along a fence)
99° 16' 17"	8.087 (along a fence)
181° 41' 10"	11.153 (along a fence)
108° 22' 31"	1.816 (along a fence)
212° 38' 04"	0.584 (along a fence)
180° 34' 55"	3.988 (along a gate)
141° 17' 44"	0.659 (along a fence)

to the point of commencement.

The boundaries are more particularly delineated on the Survey Print No. Q3010GB filed in the office of the Director, Building and Infrastructure, Defence Science and Technology Agency, Singapore.

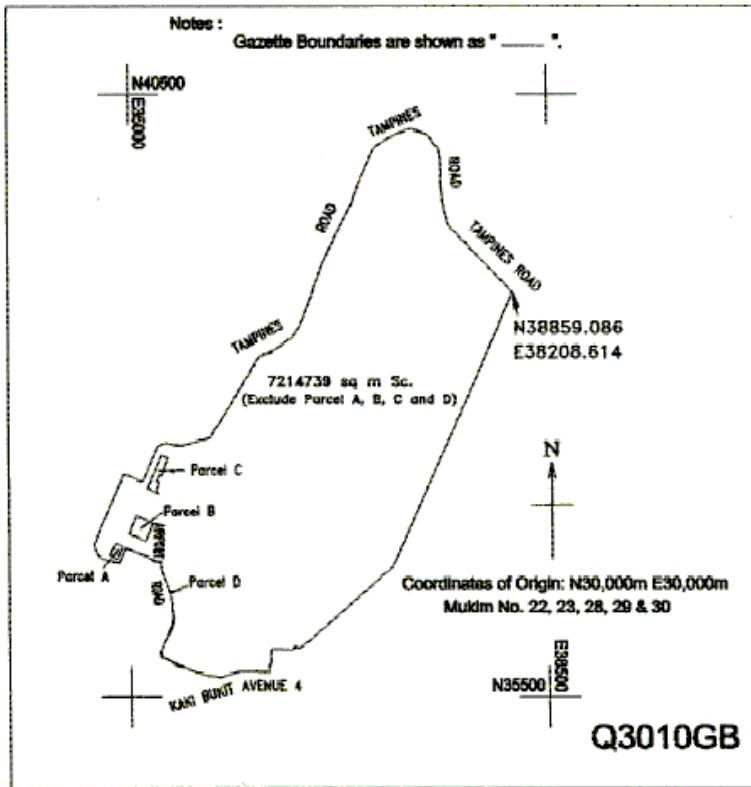
THE SCHEDULE — *continued*

[S 598/2003 wef 18/12/2003]

- (89) S 20/89  
[13.1.89]  
Director,  
Electricity  
Department,  
Public Utilities Board.

## PANDAN TERMINAL BUILDING.

All that area comprised in  
Telecommunication part of Lot 4959 Mukim No.  
5 (PANDAN) occupied by "PANDAN  
TERMINAL BUILDING" containing an area of  
about 9382 square metres and bounded  
approximately as follows:

Commencing at the northernmost corner  
of the perimeter fence of the aforesaid "PANDAN  
TERMINAL BUILDING" which point is  
31,314.6 metres North and 18,270.6 metres East  
of the Survey Department origin of co-ordinates  
(30,000 metres North, 30,000 metres East), the  
boundaries run along successive lines of fence of  
bearings and distances as under:

THE SCHEDULE — *continued*

<i>Bearing</i>	<i>Distance in metres</i>
105° 01'	26.6 (partly along a gate)
195° 06'	203.7
285° 04'	70.1 (partly along a gate)
15° 05'	91.2
104° 53'	43.7
15° 01'	112.4

to the point of commencement.

The boundaries of “PANDAN TERMINAL BUILDING” are more particularly delineated and edged pink on Survey Plan No. 30008 filed in the office of the Chief Surveyor, Singapore.

(90) [*Revoked by S 525/91 wef 29/11/91*]

(91) Director Military Security,  
Ministry of Defence

MANDAI CAMP II.

All that area comprised in part of State Land Lot 312 Mukim No. 14 (MANDAI), occupied by “MANDAI CAMP II” containing an area of about 94,146 square metres and bounded approximately as follows:

Commencing at a northernmost corner of a fence of the aforesaid “MANDAI CAMP II” which point is 13,543.5 metres North and 8,426.5 metres West of the Survey Department origin of co-ordinates, the boundaries run along successive lines of fence of bearings and distances as under:

<i>Bearing</i>	<i>Distance in metres</i>
121° 10'	5.4
168° 52'	83.7
180° 59'	6.1
174° 26'	30.4



THE SCHEDULE — *continued*

178° 24'	15.2
181° 52'	84.4
138° 04'	6.7
180° 17'	57.8
192° 26'	55.8
220° 39'	52.8
259° 30'	131.6
177° 57'	12.8
257° 02'	34.4
354° 08'	51.9
345° 15'	314.4
14° 08'	28.0
80° 30'	15.4

thence along a line on a bearing of 45° 21' for a distance of 11.5 metres to meet a point on the corner of a pillar, thence generally along the outer face of the pillars and across gates on a bearing of 90° 17' for a distance of 9.5 metres to meet a corner of a pillar, thence along successive lines of fence of bearings and distances approximately as under:

<i>Bearing</i>	<i>Distance in metres</i>
308° 50'	0.5
00° 24'	4.0
132° 47'	6.9
78° 43'	52.8
81° 34'	26.9
83° 19'	9.0
87° 16'	14.9
87° 44'	26.9

THE SCHEDULE — *continued*

thence along a line on a bearing of 32° 53' for a distance of 14.0 metres to meet a point on the corner of a pillar, thence generally along the outer face of the pillars and across gates on a bearing of 90° 13' for a distance of 9.7 metres to meet a corner of a pillar, thence eastward along a line on a bearing of 118° 27' for a distance of 12.1 metres to a point where it meets a fence, thence along the fence on a bearing of 84° 30' for a distance of 67.5 metres to the point of commencement.

The boundaries of “MANDAI CAMP II” are more particularly delineated and edged pink on Survey Print 10010 filed in the office of the Chief Surveyor, Singapore.

[S 292/2017 wef 09/06/2017]

[S 378/2000 wef 23/08/2000]

(92) [*Deleted by S  
176/2021 wef  
26/03/2021*]

(93) Assistant Director  
(Shared Services  
Centre),  
Defence Science and  
Technology Agency

DSO Science Park.

All that area comprised in part of Land Lot 2157T in Mukim No. 3 occupied by “DSO SCIENCE PARK” containing an area of about 19,936 square metres and bounded approximately as follows:

Commencing at a point of the aforesaid “DSO SCIENCE PARK” which point is 30,285.040 metres North and 23,064.842 metres East of the Singapore Land Authority SVY 21 Datum, the boundaries run along successive lines of co-ordinates approximately as follows:

<i>Northing</i>	<i>Easting</i>
30,285.040	23,064.842
30,277.589	23,077.395
30,273.920	23,083.552
30,271.399	23,087.673
30,251.224	23,075.093

THE SCHEDULE — *continued*

30,243.303	23,087.795
30,263.240	23,100.457
30,257.395	23,108.567
30,251.014	23,116.269
30,244.038	23,123.437
30,237.090	23,129.402
30,229.643	23,134.745
30,221.746	23,139.369
30,213.455	23,143.269
30,204.854	23,146.407
30,195.996	23,148.762
30,186.139	23,150.454
30,176.177	23,151.323
30,166.186	23,151.559
30,156.187	23,151.329
30,146.205	23,150.802
30,139.055	23,150.341
30,106.281	23,148.176
30,091.823	23,147.559
30,077.361	23,147.605
30,062.928	23,148.314
30,048.518	23,149.687
30,034.262	23,152.038
30,117.058	23,072.006
30,167.968	22,995.627

to the point of commencement.

The boundaries of “DSO SCIENCE PARK” are more particularly delineated in the Survey Plan No. D8825/GAZ filed in the office of the Director, Protective Infrastructure and Estate Programme

THE SCHEDULE — *continued*

Centre, Defence Science and Technology Agency,  
Singapore.

[S 176/2021 wef 26/03/2021]

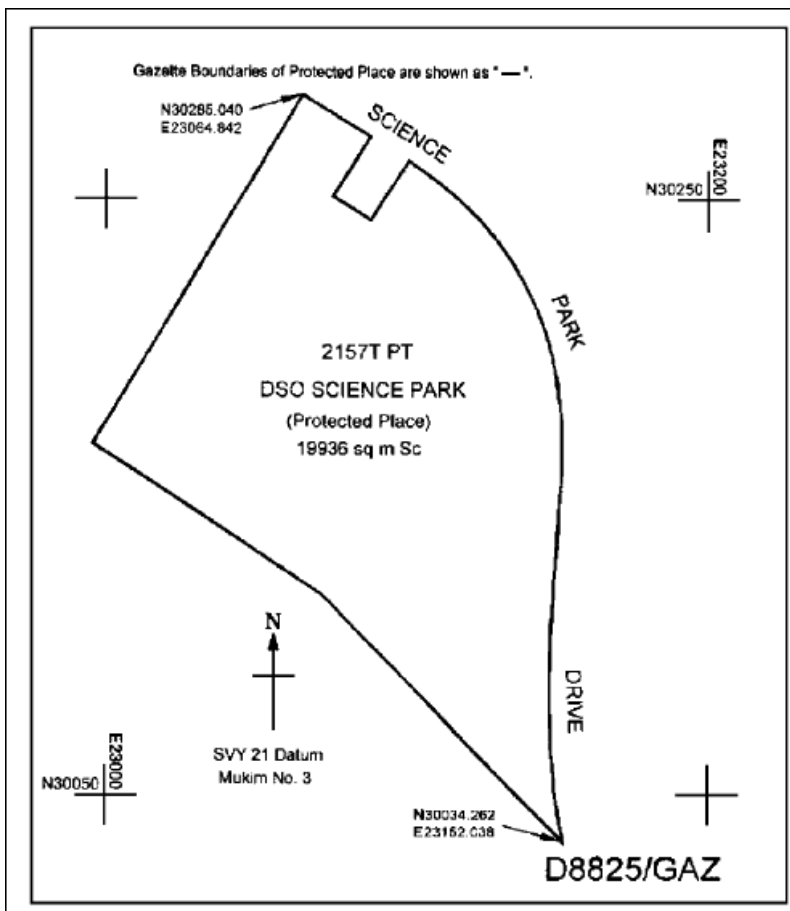

[S 130/2008 wef 19/03/2008]

(94) [Deleted by S 409/2020 wef 30/05/2020]

(95) [Deleted by S 215/2006 wef 03/04/2006]

(96) [Deleted by S 125/2013 wef 04/03/2013]

(97) S 364/89  
[25.8.89]  
Singapore  
Petroleum

JURONG BULK PLANT INSTALLATION,  
SINGAPORE PETROLEUM CO. PTE. LTD.

All that area comprised in Lot 1832 Mk. 6  
(Jalan Buroh), occupied by "JURONG BULK  
PLANT INSTALLATION, SINGAPORE

THE SCHEDULE — *continued*Co. Pte. Ltd.,  
Singapore.

PETROLEUM CO. PTE. LTD.” containing an area of 32,813.07 square metres and bounded approximately as follows:

Commencing at the northern most corner of the perimeter fence of the aforesaid ”JURONG BULK PLANT INSTALLATION, SINGAPORE PETROLEUM CO. PTE. LTD.” which point is 129.6 metres south of the point N 1461.468, E 1074.595 along the line bearing 175° 53' 30“, the boundary runs along a line of fence bearing 175° 53' 30” for a distance of approximately 114.2 metres (across gates) and thence along successive lines of fence of bearings approximately as under:

<i>Bearing</i>	<i>Distance in metres</i>
265° 56' 30”	12.5
175° 53' 30”	17.9

to a point on the outer wall of the office building and hence along successive lines of wall, main gate and fence, generally of bearing and distance:

<i>Bearing</i>	<i>Distance in metres</i>
175° 53' 30”	33.5

to a point where it meets a fence and thence along successive lines of fence of bearings and distances approximately as under:

<i>Bearing</i>	<i>Distance in metres</i>
85° 49'	12.6
175° 53' 30”	125.0 (partly across a gate)
86° 08' 42”	47.0
43° 05' 29”	54.2 (partly across a gate)
266° 08' 00”	20.6
356° 12' 50”	198.1
351° 52' 50”	128.1

THE SCHEDULE — *continued*

265° 56' 30" 115.3

to the point of commencement.

The boundaries of “JURONG BULK PLANT INSTALLATION, SINGAPORE PETROLEUM CO. PTE. LTD.” are more particularly delineated and edged pink on Survey Plan Drawing No. TTK 325/88-1487 filed in the office of the Chief Surveyor, Singapore.

(98) [*Deleted by S 321/2004 wef 07/06/2004*](99) [*Deleted by S 410/2015 wef 01/07/2015*](100) [*Deleted by S 101/99 wef 9/3/1999*]

(101) S 496/89  
[22.12.89]  
Commanding  
Officer,  
New Zealand  
Defence Support  
Unit  
(South East Asia).

All that area comprised in part of State Land lot 1300 Mukim No. 13 (SEMBAWANG) occupied by “NEW ZEALAND DEFENCE SUPPORT UNIT (SOUTH EAST ASIA)” containing an area of about 4,953 square metres and bounded approximately as follows:

Commencing at the northernmost point of the aforesaid “NEW ZEALAND DEFENCE SUPPORT UNIT (SOUTH EAST ASIA)” which point is 49,475.8 metres North and 27,842.4 metres East of the Survey Department origin of co-ordinates (30,000 metres North, 30,000 metres East), the boundary runs along a line on a bearing of 119° 43' for a distance of 16.2 metres to meet a fence and thence along successive lines of fence of bearings and distances as under:

<i>Bearing</i>	<i>Distance in metres</i>
29° 43'	0.6
119° 43'	2.5
209° 43'	0.6

thence along successive lines of bearings and distances as under:

<i>Bearing</i>	<i>Distance in metres</i>
119° 43'	46.0

THE SCHEDULE — *continued*

209° 42'	76.6
299° 43'	64.6
29° 43'	54.0
299° 43'	0.3
29° 43'	0.5
119° 43'	0.3
29° 43'	22.1

to the point of commencement.

The boundaries of “NEW ZEALAND DEFENCE SUPPORT UNIT (SOUTH EAST ASIA)” are more particularly delineated and edged pink on Survey Plan No. S.P. 20012 filed in the office of the Chief Surveyor, Singapore.

(102) S 47/90  
[2.2.90]  
Commanding  
Officer,  
Singapore Airmed  
Forces,  
Ammunition Base,  
Singapore.

CENTRAL CATCHMENT AMMO DEPOT.

All that area comprised in part of Lot 66 Mukim No. 16 (ULU KALANG) and part of Lot 155 Mukim No. 15 (BUKIT TIMAH) occupied by “CENTRAL CATCHMENT AMMO DEPOT” containing an area of about 40,518.9 square metres and bounded approximately as follows:

Commencing at the northernmost corner of the perimeter fence of the aforesaid “CENTRAL CATCHMENT AMMO DEPOT” which point is 9,016.6 metres North and 6,559.3 metres West of the Survey Department origin of co-ordinates, the boundaries run along successive lines of fences of bearings and distances as under:

<i>Bearing</i>	<i>Distance in metres</i>
97° 00'	14.9
110° 52'	14.8
121° 09'	14.9
132° 22'	14.9
143° 43'	14.9
155° 25'	14.9

THE SCHEDULE — *continued*

163° 32'	9.0
170° 13'	110.7
178° 15'	14.9
192° 30'	14.9
194° 02'	17.9
186° 07'	8.9
182° 24'	12.0
176° 17'	12.0
170° 30'	8.9
165° 25'	11.9
158° 49'	11.9
153° 32'	20.9
128° 08'	5.8
97° 00'	5.8
66° 33'	6.0
57° 46'	8.9
38° 59'	8.9
24° 02'	92.7
18° 19'	12.0
9° 06'	12.0
1° 19'	21.0
9° 54'	14.9
20° 45'	14.9
27° 15'	75.2
41° 45'	14.9
60° 44'	14.9
76° 59'	14.9
88° 33'	15.1
98° 40'	15.0



THE SCHEDULE — *continued*

107° 25'	15.1
117° 40'	14.9
127° 45'	14.9
134° 45'	74.9
151° 57'	14.4
172° 32'	14.8
196° 33'	17.9
223° 32'	29.9
237° 21'	29.9
246° 28'	48.0
241° 54'	6.1
229° 49'	5.9
220° 55'	6.0
207° 52'	9.0
191° 56'	5.9
179° 01'	9.0
164° 55'	6.0
154° 50'	6.0
143° 38'	6.0
134° 11'	5.9
128° 07'	86.6
128° 16'	125.8
123° 29'	6.0
115° 16'	6.0
100° 09'	5.9
90° 53'	5.9
79° 32'	6.0
63° 26'	5.9
55° 26'	6.1

THE SCHEDULE — *continued*

42° 16'	6.0
28° 57'	5.9
18° 46'	6.0
4° 54'	6.0
354° 12'	6.0
339° 16'	9.0
328° 12'	9.0
335° 01'	15.5
345° 46'	15.2
355° 57'	15.0
5° 40'	15.0
16° 00'	15.0
26° 53'	15.0
36° 11'	15.0
46° 16'	15.1
56° 17'	15.0
67° 00'	15.1
76° 45'	14.9
86° 23'	15.0
91° 47'	30.3
86° 56'	8.7
81° 22'	9.0
74° 27'	8.6
68° 28'	9.0
62° 53'	9.0
54° 58'	9.0
52° 10'	36.1
58° 08'	16.3
348° 38'	18.4

THE SCHEDULE — *continued*

79° 25'	23.4
170° 55'	16.6
88° 21'	11.9
96° 45'	9.1
106° 31'	15.0
118° 39'	14.9
130° 18'	15.2
142° 58'	14.9
154° 57'	15.0
167° 21'	15.1
178° 43'	15.0
191° 29'	15.0
202° 35'	108.0
205° 56'	12.0
210° 48'	15.0
217° 02'	15.0
221° 07'	120.0
227° 34'	15.0
233° 17'	15.0
239° 59'	15.1
246° 26'	15.0
252° 32'	12.0
254° 57'	69.1
258° 53'	12.0
263° 35'	15.0
269° 15'	14.9
274° 32'	15.0
280° 14'	15.0
286° 10'	15.0

THE SCHEDULE — *continued*

293° 43'	15.0
302° 34'	15.0
311° 03'	15.0
318° 38'	12.0
324° 25'	9.0
325° 58'	119.9
317° 10'	6.0
272° 19'	5.9
240° 30'	5.9
220° 36'	6.0
216° 05'	9.0
207° 38'	5.9
192° 06'	5.9
172° 13'	5.9
158° 37'	5.9
154° 40'	11.9
158° 35'	11.9
163° 17'	14.8
168° 08'	11.9
173° 14'	74.4
169° 38'	9.0
163° 32'	6.0
157° 31'	8.9
152° 59'	5.9
147° 18'	5.9
143° 33'	6.0
138° 18'	5.9
133° 16'	6.0
127° 26'	11.9

THE SCHEDULE — *continued*

121° 40'	3.0
114° 56'	14.9
110° 40'	71.4
121° 08'	14.7
138° 18'	14.8
156° 55'	14.9
173° 59'	14.9
192° 35'	14.8
208° 43'	14.5
219° 11'	8.9
224° 00'	6.0
231° 39'	14.8
244° 20'	14.9
255° 46'	14.8
264° 06'	14.8
271° 03'	14.9
279° 02'	14.8
286° 00'	14.8
293° 56'	14.8
303° 28'	14.9
314° 34'	17.7
325° 37'	11.9
329° 48'	9.0
326° 14'	8.9
319° 25'	11.9
310° 44'	11.9
302° 28'	11.9
297° 13'	95.6
308° 16'	14.9

THE SCHEDULE — *continued*

317° 27'	15.0
327° 23'	14.9
337° 48'	15.0
347° 09'	14.9
354° 25'	15.0
359° 44'	14.9
4° 37'	15.0
9° 05'	15.0
14° 39'	14.9
16° 51'	55.1
7° 58'	6.0
355° 12'	5.9
340° 25'	5.9
324° 09'	6.0
311° 12'	6.0
295° 41'	5.9
282° 11'	5.7
247° 11'	6.0
216° 48'	5.9
212° 30'	11.9
214° 56'	59.7
211° 29'	15.0
206° 36'	14.9
200° 51'	15.0
196° 59'	11.8
193° 55'	62.7
200° 16'	14.8
219° 10'	14.9
242° 56'	14.9

THE SCHEDULE — *continued*

263° 36'	14.2
286° 41'	15.4
303° 42'	15.0
298° 10'	14.8
285° 58'	14.9
274° 02'	17.9
261° 45'	11.9
252° 33'	14.9
241° 26'	14.9
232° 08'	9.0
224° 34'	8.9
217° 47'	11.9
208° 28'	12.0
199° 58'	17.9
210° 12'	29.9
211° 45'	38.7
216° 06'	6.0
224° 16'	5.9
233° 16'	238.5
227° 53'	9.0
223° 49'	12.1
217° 18'	21.1
211° 32'	9.2
207° 32'	21.2
213° 25'	18.0
219° 18'	12.1
223° 31'	12.1
229° 45'	17.9
233° 10'	68.0

THE SCHEDULE — *continued*

255° 32'	9.2
217° 00'	8.8
209° 14'	9.3
194° 25'	8.9
181° 45'	5.9
170° 58'	6.1
158° 16'	6.0
141° 42'	5.9
129° 40'	6.0
121° 54'	6.0
105° 53'	5.9
95° 37'	6.0
92° 04'	6.0
88° 43'	9.1
23° 58'	19.9
76° 30'	74.2
207° 32'	14.9
195° 04'	12.2
183° 55'	12.5
179° 56'	24.1 (partly along a gate)
274° 10'	115.7
260° 30'	17.6
317° 36'	13.9
240° 17'	21.3
249° 56'	24.6
256° 55'	30.7
256° 43'	6.1
256° 04'	5.9
250° 05'	18.4



THE SCHEDULE — *continued*

243° 05'	9.1
239° 05'	9.0
235° 34'	188.9
241° 40'	9.1
245° 39'	15.4
252° 37'	15.2
258° 25'	9.2
262° 21'	12.1
266° 47'	9.1
272° 20'	9.1
276° 23'	9.0
281° 11'	12.2
283° 50'	27.4
280° 06'	12.2
276° 39'	18.3
271° 37'	9.2
265° 39'	9.0
261° 17'	9.2
256° 07'	9.3
251° 25'	12.1
244° 37'	15.2
331° 47'	13.4 (partly along a gate)
66° 50'	21.1
71° 28'	8.8
77° 18'	14.9
84° 17'	15.0
91° 14'	15.2
98° 29'	21.2
102° 50'	39.5

THE SCHEDULE — *continued*

99° 16'	9.1
96° 13'	6.1
89° 59'	12.0
84° 57'	9.0
80° 37'	9.1
76° 34'	9.2
71° 37'	9.1
67° 43'	9.1
63° 21'	6.1
59° 13'	9.1
57° 19'	19.1
55° 33'	179.7
60° 32'	12.2
65° 46'	15.3
72° 49'	12.2
76° 57'	33.6
74° 37'	18.3
67° 31'	12.1
60° 23'	17.2
325° 07'	53.5
36° 49'	75.0
41° 49'	21.1
52° 30'	65.8
309° 02'	26.5
43° 36'	109.0
132° 09'	7.6
57° 57'	35.4
98° 29'	20.5
54° 06'	81.7

THE SCHEDULE — *continued*

140° 43'	33.7
52° 24'	119.6
22° 32'	27.1
29° 17'	26.7
16° 24'	34.3
300° 19'	44.7
321° 31'	89.9
330° 36'	17.9
344° 06'	54.1
0° 17'	32.8
18° 29'	18.1
35° 33'	27.0
52° 49'	15.1
63° 26'	15.0
74° 41'	11.9
85° 57'	18.0
100° 00'	17.9
114° 13'	20.7
132° 13'	20.7
142° 23'	11.9
148° 16'	93.0
138° 34'	6.0
122° 55'	5.9
104° 37'	5.9
74° 24'	8.9
41° 12'	8.8
21° 43'	5.7
0° 40'	6.3
346° 16'	5.9

THE SCHEDULE — *continued*

341° 17'	197.3
251° 16'	19.6
340° 13'	22.4
70° 28'	20.7
2° 14'	14.2
25° 24'	14.8
43° 39'	9.0
58° 41'	9.0
61° 12'	16.2
50° 49'	8.9
44° 14'	6.0
38° 57'	8.9
29° 21'	8.9
21° 04'	11.9
10° 53'	11.9
0° 20'	11.9
353° 46'	83.3
2° 06'	11.9
10° 32'	14.8
23° 28'	14.9
31° 46'	15.0
42° 23'	14.9
53° 50'	15.0
63° 05'	14.8
75° 40'	14.9
87° 57'	14.9

to the point of commencement.

The boundaries of “CENTRAL  
CATCHMENT AMMO DEPOT” are more

THE SCHEDULE — *continued*

particularly delineated and edged pink on Survey Plan No. 10014 filed in the office of the Chief Surveyor, Singapore.

(103) [Revoked by S 452/95 wef 06/10/95]

(104) [Revoked by S 330/91 wef 02/08/91; see new order S 330/91]

(105) S 124/90  
[23.3.90]  
Chief Engineer  
Officer,  
Jurong Camp  
(Extension)  
Hq. SCE.

JURONG CAMP (EXTENSION) HQ SCE.

All that area comprised in State Lands Lots 2342PT, 195PT, 96-142PT, 2233PT and 2343 Mukim No. 6 (PENG KANG), Lots 53-86PT, 1509PTS Mukim No. 7 (TUAS) and Lot 413PT Mukim No. 9 (CHUA CHU KANG) occupied by “JURONG CAMP (EXTENSION) HQ SCE” containing an area of approximately 132,641 square metres and bounded approximately as follows:

Commencing at the southern-most corner of the perimeter fence of the aforesaid “JURONG CAMP (EXTENSION) HQ SCE” which point is 35,029.2 metres North and 12,029.2 metres East of the Survey Department origin of co-ordinates, the boundaries run along successive lines of fences of bearings and distances as under:

<i>Bearing</i>	<i>Distance in metres</i>
344° 25'	22.4
312° 36'	51.9
329° 29'	58.5
329° 31'	48.2
327° 21'	24.0
301° 59'	14.9
327° 52'	32.2
322° 43'	92.5
338° 51'	18.6 (partly across a concrete drain)
317° 56'	62.5

THE SCHEDULE — *continued*

301° 12'	24.0
30° 34'	9.0 (partly along a gate)
305° 06'	28.0
25° 31'	2.6

and thence along successive walls along bearings and distances as under:

<i>Bearing</i>	<i>Distance in metres</i>
293° 00'	0.6
23° 00'	1.8
113° 00'	0.6
24° 44'	7.3
294° 09'	3.1
24° 09'	1.8
114° 09'	3.1

to an inner edge of the wall and thence through the thickness of the wall and fence on a bearing of 24° 25' for a distance of 1.6 metres and thence along successive lines of fences of bearings and distances as under:

<i>Bearing</i>	<i>Distance in metres</i>
322° 19'	18.0
321° 23'	8.0 (along a gate)
322° 14'	22.2
32° 28'	52.2
142° 35'	7.5
140° 58'	6.2
129° 03'	5.9
116° 34'	6.2
102° 53'	6.1
90° 28'	6.0

THE SCHEDULE — *continued*

75° 47'	6.1
59° 51'	6.4
52° 04'	95.8
51° 58'	83.7
60° 38'	3.0
70° 05'	7.4 (partly along a gate)
136° 27'	4.9
90° 02'	1.9
85° 39'	8.1 (along a gate)
68° 11'	1.8
149° 03'	2.9
142° 25'	116.5
142° 19'	164.9
142° 16'	133.4
171° 39'	3.2
231° 38'	11.5 (along two gates)
143° 55'	3.7
217° 11'	88.9
223° 15'	42.6
216° 52'	15.1
210° 22'	38.9
216° 18'	11.0
306° 24'	4.7
217° 02'	11.5 (partly along two gates)
126° 54'	4.8
216° 27'	22.3
306° 42'	34.4

THE SCHEDULE — *continued*

219° 11'	27.5
132° 37'	34.7
85° 11'	3.4
241° 28'	12.2
218° 55'	18.3 (partly across a concrete drain)

to the point of commencement.

The boundaries of “JURONG CAMP (EXTENSION) HQ SCE” are more particularly delineated and edged pink on Survey Plan No. LE/89/86/GAZETTE filed in the office of the Director, Lands and Estates Organisation, Ministry of Defence, Singapore.

(106) S 160/90

[12.4.90]

Chief Signal Officer,  
Stagmont Camp,  
Singapore.

STAGMONT CAMP, SINGAPORE.

All that area comprised in part of State Lands Lot 169 Mukim No. 11 (KRANJI) occupied by “STAGMONT CAMP” containing an area of approximately 276,564 square metres and bounded approximately as follows:

Commencing at a southernmost corner of the perimeter fence of the aforesaid “STAGMONT CAMP” which point is 40,624.5 metres North and 18,852.5 metres East of the Survey Department origin of co-ordinates, the boundaries run along successive lines of fences and walls of bearings and distances as under:

<i>Bearing</i>	<i>Distance in metres</i>
356° 45'	11.9
302° 58'	42.7
211° 30'	11.6
299° 42'	241.1 (partly beside a retaining wall)
1° 02'	2.8
11° 13'	2.7



THE SCHEDULE — *continued*

27° 12'	2.4
31° 47'	2.3
37° 49'	2.5
325° 23'	9.5 (partly along two gates and across a road)
243° 39'	12.3
307° 09'	19.1 (partly across a drain)
300° 47'	41.8 (partly across a drain)
310° 48'	9.2
347° 56'	39.1 (partly across a drain)
4° 30'	48.4
350° 35'	4.7
4° 27'	123.3
4° 24'	89.8
4° 36'	70.9
95° 50'	55.2
94° 38'	8.3 (along two gates)
94° 38'	6.0 (partly across a drain)
70° 35'	104.4
91° 49'	30.5
97° 46'	140.5
95° 41'	156.0 (across a drain and partly along a gate)
95° 59'	36.3
170° 46'	17.0

THE SCHEDULE — *continued*

167° 02'	16.0
163° 21'	14.4
162° 22'	16.0
160° 12'	15.2
154° 37'	15.6
151° 38'	14.8
150° 09'	87.3
239° 51'	115.5
161° 19'	54.6
173° 26'	12.8
270° 09'	5.4
339° 29'	25.8
327° 48'	20.8
228° 47'	6.1 (along a gate)
224° 55'	1.3 (along a gate)
152° 44'	2.5
146° 42'	15.5
155° 33'	18.7
158° 09'	19.4
162° 34'	24.6
195° 49'	35.5
193° 16'	56.0
251° 09'	27.1
250° 25'	11.5 (partly through a wall and a pillar and along a gate and then through a pillar and along a gate and through a pillar)
250° 57'	16.6

THE SCHEDULE — *continued*

160° 41'	21.3
71° 38'	15.1
161° 06'	45.4
252° 08'	191.9

to the point of commencement.

The boundaries of “STAGMONT CAMP” are more particularly delineated and edged pink on Survey Plan No. LE/89/85/GAZETTE filed in the office of the Director, Lands and Estates Organisation, Ministry of Defence, Singapore.

(107) S 178/90  
[27.4.90]  
Officer  
Commanding,  
Medical Supply  
Depot.

## SEMBAWANG NAVAL BASIN CAMP.

All those five areas, all comprised in part of Lot 1169 Mukim No. 13 (SEMBAWANG) occupied by the buildings known as “No. 17-4”, “No. 16-4”, “No. 15-4”, “No. 17-2” and “Nos. 10-4, 6-4 and 84-4” containing areas of about 210 square metres, 209 square metres, 209 square metres, 45 square metres and 9,787 square metres respectively and bounded approximately as follows:

*Building No. 17-4*

Commencing at a point on the western-most corner of the building of the aforesaid “No. 17-4” which point is 49,588.4 metres North and 27,619.5 metres East of the Survey Department origin of co-ordinates (N.30,000m, E.30,000m) the boundaries run along successive lines of the building walls of bearings and distances as under:

<i>Bearing</i>	<i>Distance in metres</i>
29° 43'	9.9
119° 43'	21.2
209° 43'	9.9
299° 43'	21.2

to the point of commencement, and

*Building No. 16-4*

THE SCHEDULE — *continued*

Commencing at a point on the western-most corner of the building of the aforesaid “No. 16-4” which point is 49,571.8 metres North and 27,648.5 metres East of the Survey Department origin of co-ordinates (N.30,000m, E.30,000m) the boundaries run along successive lines of the building walls of bearings and distances as under:

<i>Bearing</i>	<i>Distance in metres</i>
29° 43'	9.9
119° 43'	21.1
209° 43'	9.9
299° 43'	21.1

to the point of commencement, and

*Building No. 15-4*

Commencing at a point on the western-most corner of the building of the aforesaid “No. 15-4” which point is 49,555.4 metres North and 27,677.3 metres East of the Survey Department origin of co-ordinates (N.30,000m, E.30,000m) the boundaries run along successive lines of the building walls of bearings and distances as under:

<i>Bearing</i>	<i>Distance in metres</i>
29° 43'	9.9
119° 43'	21.0
209° 43'	9.9
299° 43'	21.0

to the point of commencement, and

*Building No. 17-2*

Commencing at a point on the western-most corner of the building of the aforesaid “No. 17-2” which point is 49,547.2 metres North and 27,699.1 metres East of the Survey Department origin of co-ordinates (N.30,000m, E.30,000m) the boundaries run along successive lines of the building walls of bearings and distances as under:

THE SCHEDULE — *continued*

<i>Bearing</i>	<i>Distance in metres</i>
29° 43'	6.2
119° 43'	7.4
209° 43'	6.2
299° 43'	7.4

to the point of commencement, and

*Building Nos. 10-4, 6-4 and 84-4*

Commencing at a point on the western-most corner of the perimeter fence of the aforesaid building “Nos. 10-4, 6-4 and 84-4” which point is 49,506.6 metres North and 27,814.8 metres East of the Survey Department origin of co-ordinates (N.30,000m, E.30,000m) the boundaries run along successive lines of fence and building walls of bearings and distances as under:

<i>Bearing</i>	<i>Distance in metres</i>
29° 43'	19.1
49° 03'	2.9
29° 52'	46.7
10° 59'	2.9
48° 15'	25.3
113° 21'	5.2
21° 46'	60.7
119° 36'	90.7 (along a fence)
209° 42'	1.9
119° 41'	7.9
209° 41'	76.7
299° 41'	64.6
309° 47'	2.7
253° 52'	8.6 (along a gate)
209° 47'	69.0

THE SCHEDULE — *continued*

227° 27' 3.1

299° 47' 29.5

to the point of commencement.

The boundaries of “SEMBAWANG NAVAL BASIN CAMP” comprising the buildings “No. 17-4”, “No. 16-4”, “No. 15-4”, “No. 17-2” and “Nos. 10-4, 6-4 and 84-4” are more particularly delineated and edged pink on Survey Plan No. LE/89/81/GAZETTE filed in the office of the Director, Lands and Estates Organisation, Ministry of Defence, Singapore.

(108) S 189/90  
[4.5.90]  
Commander,  
SAF Transport.

(a) AYER RAJAH CAMP.

(b) SAF TRANSPORT BASE.

All those two areas, one comprised in parts of State Land Lots 1427, 1430 and 2151, and Lots 1799 and 1431 Mukim No. 3 (PASIR PANJANG) occupied by “AYER RAJAH CAMP”, and the other comprised in part of AYER RAJAH ROAD and part of State Land Lot 2151 Mukim No. 3 (PASIR PANJANG) occupied by “SAF TRANSPORT BASE” ancilliary to “AYER RAJAH CAMP”, containing areas of about 247,199 square metres and 26,367 square metres respectively and bounded approximately as follows:

(a) AYER RAJAH CAMP

Commencing at a point on the northernmost corner of the perimeter fence of the aforesaid “AYER RAJAH CAMP” which point is 31,017.0 metres North and 23,479.8 metres East of the Survey Department origin of co-ordinates (N. 30,000 m, E. 30,000 m) the boundaries run along successive lines of fence of bearings and distances as under:

<i>Bearing</i>	<i>Distance in metres</i>
97° 41'	18.4
103° 57'	18.6

THE SCHEDULE — *continued*

110° 48'	18.5
119° 48'	18.5
126° 12'	18.5
132° 36'	18.4
140° 03'	18.5
148° 33'	18.4
154° 40'	1.0
110° 18'	23.9 (across Portsdown Road)
32° 20'	9.9
72° 51'	7.6
94° 04'	7.6
111° 12'	17.3
28° 06'	2.2
27° 08'	6.3 (along a gate)
48° 52'	6.5 (across a drain)
90° 06'	68.0
82° 08'	24.4
146° 17'	27.6
53° 05'	17.9
162° 07'	13.6
187° 21'	40.5 (partly along a gate)
91° 38'	12.9
175° 52'	82.0
198° 03'	23.4 (across Portsdown Road)
172° 00'	37.9
183° 24'	18.2
186° 46'	6.1

THE SCHEDULE — *continued*

191° 26'	39.5
206° 37'	10.5
194° 06'	56.3 (across a drain)
198° 47'	48.2
203° 37'	59.2
209° 05'	59.3
212° 39'	38.8
230° 55'	11.9
248° 51'	6.1
265° 34'	15.1
285° 28'	21.1
293° 33'	12.1
305° 11'	9.0
348° 43'	15.0 (across a drain)
271° 51'	2.0 (across a drain)
359° 58'	48.1
270° 39'	2.3
269° 22'	8.1 (across two successive pillars and along a gate)
267° 22'	4.2 (along a gate and across a drain)
180° 32'	5.3
182° 31'	19.5 (across two successive drains and across a service road)
181° 09'	26.4
225° 38'	7.2
274° 07'	26.7
264° 12'	20.6



THE SCHEDULE — *continued*

250° 40'	12.1
246° 04'	12.1
235° 33'	24.0
226° 38'	20.8
231° 38'	9.1
208° 29'	9.4
231° 18'	3.1
215° 37'	17.7 (across a drain and a service road)
0° 08'	1.2
299° 09'	65.0
24° 38'	5.0
82° 39'	2.5 (through part of a pillar)
0° 41'	7.4 (through part of two successive pillars and along a gate)
273° 20'	2.6 (through part of a pillar)
359° 10'	47.2
22° 21'	0.2 (through part of a pillar)
61° 00'	7.3 (along a gate and through part of a pillar)
338° 28'	8.6 (through part of a pillar)
5° 43'	7.8
5° 05'	13.8
303° 52'	110.8
288° 38'	9.3

THE SCHEDULE — *continued*

325° 57'	6.5
303° 57'	42.3
33° 57'	111.8
304° 03'	130.4
67° 33'	19.5
41° 54'	33.9
25° 48'	7.8 (along a gate)
312° 02'	11.8
229° 32'	35.9
319° 01'	3.9
319° 26'	7.6 (along a gate)
320° 15'	1.7
318° 51'	24.2
55° 32'	20.0
53° 04'	197.2
35° 35'	29.4
39° 39'	6.2 (along a gate)
48° 34'	1.5
53° 28'	46.0
347° 15'	10.3 (partly along a gate)
76° 55'	18.4
84° 37'	18.5

to the point of commencement, and

(b) SAF TRANSPORT BASE

Commencing at a point on the northernmost corner of the perimeter fence of the aforesaid “SAF TRANSPORT BASE” ancillary to “AYER RAJAH CAMP” which point is 30,415.6 metres North and 23,568.6 metres East of the Survey Department origin of co-ordinates

THE SCHEDULE — *continued*

(N. 30,000 m, E. 30,000 m) the boundaries run along successive lines of fence of bearings and distances as under:

<i>Bearing</i>	<i>Distance in metres</i>
93° 38'	12.0
102° 34'	8.0 (along a gate)
107° 12'	12.2
110° 20'	11.5
112° 29'	5.9
119° 55'	6.2
130° 15'	14.7
129° 39'	3.2 (across a drain)
131° 35'	5.0
151° 47'	10.5
141° 55'	10.7
114° 10'	14.6
204° 55'	8.3
216° 43'	9.1
224° 08'	200.8
311° 22'	76.2
315° 39'	6.0
321° 51'	9.0
331° 10'	9.0
342° 32'	9.0
354° 42'	8.9
8° 15'	8.9
20° 26'	9.0
26° 07'	9.0
33° 06'	9.0

THE SCHEDULE — *continued*

41° 36'	57.2
43° 57'	7.3 (across a pillar and along a gate)
42° 16'	1.6 (across a pillar and along a gate)
42° 04'	19.3
45° 22'	9.2
47° 37'	9.2
54° 04'	12.3
65° 22'	12.0
71° 23'	12.2
71° 17'	1.2
89° 28'	1.8
88° 09'	9.2

to the point of commencement.

The boundaries of “AYER RAJAH CAMP” and the “SAF TRANSPORT BASE” ancillary to the “AYER RAJAH CAMP” are more particularly delineated and edged pink on Survey Plan No. 10024 filed in the office of the Chief Surveyor, Singapore.

(109) [*Deleted by S 720/2005 wef 18/11/2005*]

(110) [*Deleted by S 130/2003 wef 19/03/2003*]

(111) [*Deleted by S 466/2014 wef 08/07/2014*]

(112) [*Deleted by S 466/2014 wef 08/07/2014*]

(113) S 416/90 (1) [*Deleted by S 418/2015 wef 06/07/2015*]  
[22.11.90]  
Director-General  
Civil Aviation.

(2) CHANGI INTERNATIONAL AIRPORT  
CONTROL TOWER

The entire building known as the  
“CHANGI INTERNATIONAL AIRPORT

THE SCHEDULE — *continued*

CONTROL TOWER” standing on a base containing an area of approximately 609 square metres, the limits of which base, commencing from a point whose co-ordinates are North 7,934.1 metres and East 15,357.6 metres, are as follows:

<i>Bearing</i>	<i>Distance in metres</i>
158° 00'	6.2
79° 40'	3.2
0° 33'	2.6
93° 05'	0.2
113° 02'	8.6
135° 34'	0.2
225° 22'	2.6
146° 42'	3.2
68° 13'	6.2
160° 45'	0.2
169° 05'	5.7
179° 29'	0.2
191° 47'	5.7
207° 25'	0.2
214° 18'	5.7
224° 56'	0.2
236° 38'	5.7
246° 57'	0.3
259° 23'	5.7
275° 07'	0.4
281° 45'	5.6
292° 32'	0.2
304° 20'	5.7
313° 40'	0.2

THE SCHEDULE — *continued*

326° 39'	5.7
336° 39'	0.2
349° 19'	5.7
0° 41'	0.2
11° 43'	5.7
26° 00'	0.2
34° 12'	5.7
47° 29'	0.2
56° 45'	5.7
64° 09'	0.3

to the point of commencement.

The boundaries of “CHANGI INTERNATIONAL AIRPORT CONTROL TOWER” are more particularly delineated and edged pink on Print No. 1158-81 filed in the office of the Chief Surveyor, Singapore.

- (3) [*Deleted by S 418/2015 wef 06/07/2015*]
- (4) [*Deleted by S 418/2015 wef 06/07/2015*]
- (5) [*Deleted by S 418/2015 wef 06/07/2015*]
- (6) [*Deleted by S 418/2015 wef 06/07/2015*]
- (7) [*Deleted by S 418/2015 wef 06/07/2015*]
- (8) [*Deleted by S 418/2015 wef 06/07/2015*]
- (9) [*Deleted by S 418/2015 wef 06/07/2015*]
- (10) [*Deleted by S 418/2015 wef 06/07/2015*]
- (11) [*Deleted by S 418/2015 wef 06/07/2015*]
- (12) [*Deleted by S 418/2015 wef 06/07/2015*]
- (13) [*Deleted by S 418/2015 wef 06/07/2015*]
- (14) [*Deleted by S 418/2015 wef 06/07/2015*]
- (15) [*Deleted by S 418/2015 wef 06/07/2015*]
- (16) [*Deleted by S 418/2015 wef 06/07/2015*]

THE SCHEDULE — *continued*

(17) [Deleted by S 418/2015 wef 06/07/2015]

(18) [Deleted by S 418/2015 wef 06/07/2015]

(19) [Deleted by S 418/2015 wef 06/07/2015]

(114) S 256/91

[7.6.91]  
General Manager,  
Ordnance  
Development and  
Engineering  
Company  
of Singapore  
(Private) Limited

14 and 16 Tuas Avenue 7.

All that area comprised in part of Lots 1080, 1082, 1083, 1085 and 1086 Mukim No. 7 (TUAS) occupied by “ORDNANCE DEVELOPMENT AND ENGINEERING COMPANY OF SINGAPORE (PRIVATE) LIMITED”, containing an area of about 23,986 square metres and bounded approximately as follows:

Commencing at the northernmost corner of the aforesaid “ORDNANCE DEVELOPMENT AND ENGINEERING COMPANY OF SINGAPORE (PRIVATE) LIMITED”, which point is 35,103.5 metres North and 7,149.6 metres East of the Survey Department origin of co-ordinates, (30,000 metres North, 30,000 metres East), the boundaries run along successive lines of fences of bearings and distances as under:

<i>Bearing</i>	<i>Distance in metres</i>
133° 27'	70.3
133° 27'	70.3
223° 23'	82.3
223° 25'	88.3
313° 34'	47.3

to meet a point on the corner of a wall, thence along successive lines of bearings and distances as under:

<i>Bearing</i>	<i>Distance in metres</i>
313° 34'	0.2 (along outer face of wall)
43° 19'	0.6 (along outer face of wall)
313° 41'	4.8 (along outer face of wall)

THE SCHEDULE — *continued*

43° 41'	0.2 (along outer face of wall)
133° 41'	0.1 (along outer face of wall)
42° 42'	2.7 (along fence)
312° 52'	2.5 (along outer face of wall)
225° 09'	3.7 (along fence)
313° 33'	5.7
313° 15'	7.8 (along gate)
313° 37'	49.3 (along fence)
313° 37'	0.2 (along outer face of wall)
45° 06'	0.6 (along outer face of wall)
313° 49'	4.8 (along outer face of wall)
43° 49'	0.2 (along outer face of wall)
133° 49'	0.1 (along outer face of wall)

to meet a fence, thence along the fence on a line of bearing of 44° 38' for a distance of 2.7 metres to meet a point on another wall, thence along the outer face of the wall on a line of bearing of 313° 50' for a distance of 2.6 metres to a fence, thence along successive lines of fences of bearings and distances as under:

<i>Bearing</i>	<i>Distance in metres</i>
227° 17'	3.8
313° 20'	5.6
313° 22'	7.8 (along gate)
314° 09'	2.3
43° 33'	21.7
149° 23'	0.3
44° 04'	5.5
43° 22'	50.9
43° 27'	92.7

to the point of commencement.



The boundaries of “ORDNANCE DEVELOPMENT AND ENGINEERING COMPANY OF SINGAPORE (PRIVATE) LIMITED” are more particularly delineated and edged pink on Survey Plan No. 20006 filed in the office of the Chief Surveyor, Singapore.

*[G.N. No. S 187/56]*

LEGISLATIVE HISTORY  
PROTECTED PLACES (CONSOLIDATION) ORDER  
(CHAPTER 256, O 2)

This Legislative History is provided for the convenience of users of the Protected Places (Consolidation) Order. It is not part of this Order.

- 1. G. N. No. S 187/1956 — Protected Places Order 1956**  
Date of commencement : 23 June 1956
- 2. G. N. No. S 330/1991 — Protected Places (No. 3) Order 1991**  
Date of commencement : 2 August 1991
- 3. G. N. No. S 345/1991 — Protected Places (No. 4) Order 1991**  
Date of commencement : 8 August 1991
- 4. G. N. No. S 368/1991 — Protected Places (No. 5) Order 1991**  
Date of commencement : 23 August 1991
- 5. G. N. No. S 506/1991 — Protected Places (Miscellaneous Amendments) Order 1991**  
Date of commencement : 22 November 1991
- 6. G. N. No. S 525/1991 — Protected Places (No. 10) Order 1991**  
Date of commencement : 29 November 1991
- 7. G. N. No. S 55/1992 — Protected Places (No. 5) (Amendment) Order 1992**  
Date of commencement : 14 February 1992
- 8. 1990 Revised Edition — Protected Places (Consolidation) Order**  
Date of operation : 25 March 1992
- 9. G. N. No. S 402/1992 — Protected Places (Consolidation) (Amendment) Order 1992**  
Date of commencement : 11 September 1992
- 10. G. N. No. S 21/1993 — Protected Places Order 1993**  
Date of commencement : 5 February 1993
- 11. G. N. No. S 270/1993 — Protected Places (Consolidation) (Amendment) Order 1993**  
Date of commencement : 30 June 1993

- 12. G. N. No. S 286/1993 — Protected Places (No. 3) Order 1992**  
Date of commencement : 2 July 1993
- 13. G. N. No. S 332/1993 — Protected Places (Consolidation) (Amendment No. 2) Order 1993**  
Date of commencement : 6 August 1993
- 14. G. N. No. S 459/1994 — Protected Places (Consolidation) (Amendment) Order 1994**  
Date of commencement : 9 December 1994
- 15. G. N. No. S 457/1996 — Protected Places (Consolidation) (Amendment No. 5) Order 1996**  
Date of commencement : 1 January 1995
- 16. G. N. No. S 47/1995 — Protected Places (Consolidation) (Amendment) Order 1995**  
Date of commencement : 10 February 1995
- 17. G. N. No. S 452/1995 — Protected Places (No. 3) Order 1995**  
Date of commencement : 6 October 1995
- 18. G. N. No. S 484/1995 — Protected Places (Consolidation) (Amendment No. 2) Order 1995**  
Date of commencement : 3 November 1995
- 19. G. N. No. S 500/1995 — Protected Places (Consolidation) (Amendment No. 3) Order 1995**  
Date of commencement : 17 November 1995
- 20. G. N. No. S 6/1996 — Protected Places (Consolidation) (Amendment) Order 1996**  
Date of commencement : 5 January 1996
- 21. G. N. No. S 150/1996 — Protected Places (No. 2) Order 1996**  
Date of commencement : 4 April 1996
- 22. G. N. No. S 290/1996 — Protected Places (Consolidation) (Amendment No. 2) Order 1996**  
Date of commencement : 28 June 1996
- 23. G. N. No. S 299/1996 — Protected Places (Consolidation) (Amendment No. 3) Order 1996**  
Date of commencement : 5 July 1996

**24. G. N. No. S 418/1996 — Protected Places (Consolidation) (Amendment No. 4) Order 1996**

Date of commencement : 13 September 1996

**25. G. N. No. S 474/1996 — Protected Places (Consolidation) (Amendment No. 6) Order 1996**

Date of commencement : 1 November 1996

**26. G. N. No. S 62/1997 — Protected Places (Consolidation) (Amendment) Order 1997**

Date of commencement : 14 February 1997

**27. G. N. No. S 294/1997 — Protected Places (Consolidation) (Amendment No. 2) Order 1997**

Date of commencement : 20 June 1997

**28. G. N. No. S 41/1998 — Protected Places (Consolidation) (Amendment) Order 1998**

Date of commencement : 23 January 1998

**29. G. N. No. S 280/1998 — Protected Places (Consolidation) (Amendment No. 2) Order 1998**

Date of commencement : 8 May 1998

**30. G. N. No. S 428/1998 — Protected Places (Consolidation) (Amendment No. 3) Order 1998**

Date of commencement : 14 August 1998

**31. G. N. No. S 442/1998 — Protected Places (Consolidation) (Amendment No. 4) Order 1998**

Date of commencement : 24 August 1998

**32. G. N. No. S 101/1999 — Protected Places (Consolidation) (Amendment) Order 1999**

Date of commencement : 9 March 1999

**33. G. N. No. S 378/2000 — Protected Places (Consolidation) (Amendment) Order 2000**

Date of commencement : 23 August 2000

**34. G. N. No. S 521/2000 — Protected Places (Consolidation) (Amendment No. 2) Order 2000**

Date of commencement : 14 November 2000

**35. G. N. No. S 81/2001 — Protected Places (Consolidation) (Amendment) Order 2001**

Date of commencement : 14 February 2001

**36. G. N. No. S 666/2001 — Protected Places (No. 13) Order 2001**

Date of commencement : 26 December 2001

**37. G. N. No. S 131/2002 — Protected Places (Consolidation) (Amendment) Order 2002**

Date of commencement : 22 March 2002

**38. G. N. No. S 547/2002 — Protected Places (Consolidation) (Amendment No. 2) Order 2002**

Date of commencement : 14 October 2002

**39. G. N. No. S 130/2003 — Protected Places (Consolidation) (Amendment) Order 2003**

Date of commencement : 19 March 2003

**40. G. N. No. S 444/2003 — Protected Places (Consolidation) (Amendment No. 2) Order 2003**

Date of commencement : 18 September 2003

**41. G. N. No. S 598/2003 — Protected Places (Consolidation) (Amendment) (No. 3) Order 2003**

Date of commencement : 18 December 2003

**42. G. N. No. S 263/2004 — Protected Places (Consolidation) (Amendment) Order 2004**

Date of commencement : 10 May 2004

**43. G. N. No. S 321/2004 — Protected Places (Consolidation) (Amendment No. 2) Order 2004**

Date of commencement : 7 June 2004

**44. G. N. No. S 342/2005 — Protected Places (Consolidation) (Amendment) Order 2005**

Date of commencement : 3 June 2005

**45. G. N. No. S 527/2005 — Protected Places (Consolidation) (Amendment No. 2) Order 2005**

Date of commencement : 5 August 2005

**46. G. N. No. S 576/2005 — Protected Places (Consolidation) (Amendment No. 3) Order 2005**

Date of commencement : 5 September 2005

**47. G. N. No. S 720/2005 — Protected Places (Consolidation) (Amendment No. 4) Order 2005**

Date of commencement : 18 November 2005

**48. G. N. No. S 215/2006 — Protected Places (Consolidation) (Amendment) Order 2006**

Date of commencement : 3 April 2006

**49. G. N. No. S 225/2006 — Protected Places (Consolidation) (Amendment No. 2) Order 2006**

Date of commencement : 13 April 2006

**50. G. N. No. S 299/2006 — Protected Places (Consolidation) (Amendment No. 3) Order 2006**

Date of commencement : 8 June 2006

**51. G. N. No. S 545/2007 — Protected Places (Consolidation) (Amendment) Order 2007**

Date of commencement : 17 October 2007

**52. G. N. No. S 130/2008 — Protected Places (Consolidation) (Amendment) Order 2008**

Date of commencement : 19 March 2008

**53. G. N. No. S 131/2008 — Protected Places (Consolidation) (Amendment No. 2) Order 2008**

Date of commencement : 19 March 2008

**54. G. N. No. S 378/2011 — Protected Places (Consolidation) (Amendment) Order 2011**

Date of commencement : 1 July 2011

**55. G. N. No. S 613/2011 — Protected Places (No. 7) Order 2011**

Date of commencement : 15 November 2011

**56. G. N. No. S 94/2012 — Protected Places (Consolidation) (Amendment No. 3) Order 2012**

Date of commencement : 9 March 2012

- 57. G.N. No. S 243/2012 — Protected Places (Amendment) Order 2012**  
Date of commencement : 30 May 2012
- 58. G.N. No. S 290/2012 — Protected Places Order 2012**  
Date of commencement : 26 June 2012
- 59. G.N. No. S 291/2012 — Protected Places (Consolidation) (Amendment No. 4) Order 2012**  
Date of commencement : 26 June 2012
- 60. G.N. No. S 351/2012 — Protected Places (No. 3) Order 2012**  
Date of commencement : 25 July 2012
- 61. G.N. No. S 454/2012 — Protected Places (No. 9) Order 2012**  
Date of commencement : 13 September 2012
- 62. G.N. No. S 125/2013 — Protected Places (No. 2) Order 2013**  
Date of commencement : 4 March 2013
- 63. G.N. No. S 60/2014 — Protected Places (Consolidation) (Amendment) Order 2014**  
Date of commencement : 3 February 2014
- 64. G.N. No. S 397/2014 — Protected Places (Consolidation) (Amendment No. 2) Order 2014**  
Date of commencement : 4 June 2014
- 65. G.N. No. S 466/2014 — Protected Places (Consolidation) (Amendment No. 3) Order 2014**  
Date of commencement : 8 July 2014
- 66. G.N. No. S 490/2014 — Protected Places (Miscellaneous Amendments) Order 2014**  
Date of commencement : 25 July 2014
- 67. G.N. No. S 612/2014 — Protected Places (Consolidation) (Amendment No. 5) Order 2014**  
Date of commencement : 19 September 2014
- 68. G.N. No. S 756/2014 — Protected Places (Consolidation) (Amendment No. 6) Order 2014**  
Date of commencement : 18 November 2014

**69. G.N. No. S 410/2015 — Protected Places (Consolidation) (Amendment No. 2) Order 2015**

Date of commencement : 1 July 2015

**70. G.N. No. S 418/2015 — Protected Places (Miscellaneous Amendments) Order 2015**

Date of commencement : 6 July 2015

**71. G.N. No. S 637/2015 — Protected Places (Miscellaneous Amendments) (No. 2) Order 2015**

Date of commencement : 4 November 2015

**72. G.N. No. S 292/2017 — Protected Places (Consolidation) (Amendment) Order 2017**

Date of commencement : 9 June 2017

**73. G.N. No. S 399/2017 — Protected Places (Miscellaneous Amendments) Order 2017**

Date of commencement : 19 July 2017

**74. G.N. No. S 214/2018 — Protected Places (Consolidation) (Amendment) Order 2018**

Date of commencement : 18 April 2018

**75. G.N. No. S 568/2019 — Infrastructure Protection (Protected Places) (No. 4) Order 2019**

Date of commencement : 28 August 2019

**76. G.N. No. S 409/2020 — Infrastructure Protection (Protected Places) (No. 12) Order 2020**

Date of commencement : 30 May 2020

**77. G.N. No. S 942/2020 — Infrastructure Protection (Protected Places) (No. 13) Order 2020**

Date of commencement : 5 November 2020

**78. G.N. No. S 944/2020 — Infrastructure Protection (Protected Places) (No. 15) Order 2020**

Date of commencement : 6 November 2020

**79. G.N. No. S 176/2021 — Infrastructure Protection (Protected Places) (No. 2) Order 2021**

Date of commencement : 26 March 2021